

An Invitation to Mathematical Physics
and its History

Jont B. Allen

Copyright © 2016 Jont Allen
Help from Steve Levinson, John D'Angelo, Michael Stone

University of Illinois at Urbana-Champaign

May 21, 2017

Contents

1	Introduction	15
1.1	Early Science and Mathematics	17
1.1.1	Lecture 1: (<i>Week 1</i>) Three Streams from the Pythagorean theorem	17
1.1.2	Pythagorean Triplets	18
1.1.3	What is mathematics?	19
1.1.4	Early Physics as Mathematics	19
1.1.5	The birth of modern mathematics	21
1.1.6	The Three Pythagorean Streams	22
1.2	Stream 1: Number Systems (9 Lectures)	23
1.2.1	Lecture 2: The Taxonomy of Numbers: $\mathbb{P}, \mathbb{N}, \mathbb{Z}, \mathbb{Q}, \mathbb{I}, \mathbb{R}, \mathbb{C}$	24
1.2.2	Lecture 3: The role of physics in mathematics	29
1.2.3	Lecture 4: Prime numbers	33
1.2.4	Lecture 5: Early number theory: The Euclidean algorithm	36
1.2.5	Lecture 6: Early number theory: Continued fractions	37
1.2.6	Lecture 7: Pythagorean triplets (Euclid's formula)	40
1.2.7	Lecture 8: (<i>Week 3</i>) Pell's Equation	41
1.2.8	Lecture 9: (<i>Week 4</i>) Fibonacci sequence	43
1.2.9	Lecture 10: Exam I	44
1.3	Stream 2: Algebraic Equations (11 Lectures)	44
1.3.1	Lecture 11: (<i>Week 4</i>) Algebra and mathematics driven by physics	44
1.3.2	Lecture 12: Polynomial root classification (convolution)	51
1.3.3	Lecture 13: (<i>Week 5</i>) Pole-Residue expansions	53
1.3.4	Lecture 14: Introduction to Analytic Geometry	54
1.3.5	Composition of polynomials: Bézout's theorem	57
1.3.6	Lecture 15: (<i>Week 6</i>) Gaussian Elimination	58
1.3.7	Lecture 16: Transmission (ABCD) matrix composition method	59
1.3.8	Lecture 17: Riemann Sphere	60
1.3.9	Lecture 18: (<i>Week 7</i>) Complex analytic mappings (Domain-coloring)	62
1.3.10	Lecture 19: Signals: Fourier and Laplace transforms	64
1.3.11	Lecture 20: Systems: Laplace transforms	67
1.3.12	Lecture 21: (<i>Week 8</i>) Network (System) Postulates	70
1.3.13	Lecture 22: Exam II	71
1.4	Stream 3a: Scalar Calculus (12 Lectures)	71
1.4.1	Lecture 23: (<i>Week 8</i>) Integration in the complex plane	72
1.4.2	Lecture 24: (<i>Week 9</i>) Cauchy-Riemann conditions	74
1.4.3	Lecture 25: Complex Analytic functions and Impedance	75
1.4.4	Lecture 26: Branch cuts, Riemann Sheets	78
1.4.5	Lecture 27: (<i>Week 10</i>) Three complex integration theorems I	80
1.4.6	Lecture 28: Three complex integration theorems II	82
1.4.7	Lecture 29: Inverse Laplace transform (Cauchy residue theorem)	82
1.4.8	Lecture 30: (<i>Week 11</i>) Inverse Laplace transform and the Cauchy Residue Theorem	83

1.4.9	Lecture 31: Properties of the LT	83
1.4.10	Lecture 32: Brune Impedance	85
1.4.11	Lecture 33: (<i>Week 12</i>) The Riemann Zeta function $\zeta(s)$	88
1.4.12	Lecture 34: Exam III	91
1.5	Stream 3b: Vector Calculus (7 Lectures)	91
1.5.1	Lecture 35: Gradient, divergence and Laplacian	91
1.5.2	Lecture 36: (<i>Week 13</i>) Scalar Wave Equation	94
1.5.3	Lecture 37: (<i>Week 13</i>) Webster horn equation	96
1.5.4	Lecture 38: Integral definitions of $\nabla()$, $\nabla \cdot ()$ and $\nabla \times ()$	99
1.5.5	Lecture 39: Second-order operators: Helmholtz's decomposition	103
1.5.6	Lecture 40: (<i>Week 14</i>) Maxwell's Equations: The unification E&M	106
1.5.7	Lecture 41: Quasi-statics and the Wave equation	109
1.5.8	Lecture 42: Final overview	111
2	Number Systems: Stream 1	113
2.1	Week 2	113
2.1.1	Lec 4 Two theorems on primes	113
2.1.2	RSA public-private keys	114
2.1.3	Lec 5 Greatest common divisor (GCD)	116
2.1.4	Lec 6 Continued Fraction Expansion (CFA)	118
2.2	Week 3	119
2.2.1	Lec 7 Pythagorean triplets (PTs) and Euclid's formula	119
2.2.2	Lec 8 Pell's Equation	122
2.3	Week 4	123
2.3.1	Lec 9 Fibonacci Numbers	123
2.3.2	Lec 10 Exam I	124
3	Algebraic Equations: Stream 2	125
3.1	Week 4	125
3.1.1	Lec 11 Algebra and geometry as physics	125
3.2	Week 5	127
3.2.1	Lec 12 The physics behind complex analytic expressions: linear vs. nonlinear	127
3.2.2	Lec 13 Root classification of polynomials	130
3.2.3	Lec 14 Analytic Geometry	132
3.3	Week 6	133
3.3.1	Lec 15 Gaussian Elimination of linear equations	133
3.3.2	Lec 16 Matrix composition: Bilinear and ABCD	136
3.3.3	Lec 17 Introduction to the Branch cut and Riemann sheets	138
3.4	Week 7	138
3.4.1	Lec 18 Complex analytic mappings (domain coloring)	138
3.4.2	Lec 19 Signals and Systems: Fourier vs. Laplace Transforms	139
3.4.3	Lec 20 Role of Causality and the Laplace Transform	139
3.5	Week 8	139
3.5.1	Lec 21 The 9 postulates of System of algebraic Networks	139
3.5.2	Lec 22 Exam II (Evening)	145
4	Scalar Calculus: Stream 3a	147
4.1	Week 8	147
4.1.1	Lec 23 Newton and early calculus & the Bernoulli Family	147
4.2	Week 9	149
4.2.1	Lec 24 Power series and complex analytic functions	149
4.2.2	Lec 25 Integration in the complex plane	149

4.2.3	Lec 26 Cauchy Riemann conditions: Complex-analytic functions	149
4.3	Week 10	150
4.3.1	Lec 27 Differentiation in the complex plane	150
4.3.2	Lec 28 Three complex Integral Theorems	150
4.3.3	Lec 29 Inverse Laplace Transform	150
4.4	Week 11	151
4.4.1	Lec 30 Inverse Laplace Transform & Cauchy residue theorem	151
4.4.2	Lec 31 The case for causality	151
4.4.3	Lec 32 Brune impedance: Working with experimental data	151
4.5	Week 12	153
4.5.1	Lec 33 The Riemann Zeta function $\zeta(s)$	153
4.5.2	Lec 34 Exam III	155
5	Vector Calculus: Stream 3b	157
5.1	Week 12	157
5.1.1	Lec 35 Scalar vs. Vector wave equations	157
5.2	Week 13	157
5.2.1	Lec 36 The Webster Horn equation	157
5.2.2	Lec 37 Partial differential equations of physics	164
5.2.3	Lec 38 Gradient, divergence and curl vector operators	164
5.3	Thanksgiving Holiday	164
5.4	Week 14	164
5.4.1	Lec 39 Geometry of Gradient, divergence and curl vector operators	164
5.4.2	Lec 40 Introduction to Maxwell's Equation	165
5.4.3	Lec 41 The Fundamental theorem of Vector Calculus	165
5.5	Week 15	165
5.5.1	Lec 42: The Quasi-static approximation and applications	165
5.5.2	Lec 43: Last day of class: Review of Fund Thms of Mathematics	166
A	Notation	169
A.1	Number systems	169
A.1.1	Units	169
A.1.2	Symbols and functions	169
A.1.3	Greek letters	169
A.1.4	Table of <i>double-bold</i> number notation	170
A.2	Complex vectors and the impedance matrix	171
A.2.1	Vectors in \mathbb{R}^3	171
A.3	Matrices	172
A.4	Periodic functions	172
A.5	Differential equations vs. Polynomials	173
B	Linear algebra of 2x2 matrices	175
B.1	Notation	175
B.1.1	Gaussian elimination exercises	177
B.2	Inverse of the 2x2 matrix	178
B.2.1	Derivation of the inverse of a 2x2 matrix	178
C	Eigenvector analysis	179
D	Solution to Pell's Equation (N=2)	183
D.1	Pell equation for N=3	183

E	Laplace transforms	185
F	Transmission lines	187
	F.0.1 Transfer functions	187
G	2D parabolic horn	191
	G.1 3D Conical Horn	192
	G.2 Exponential Horn	194
H	Derivation of the Webster Horn Equation	197
	H.1 The inverse problem	198
	H.2 WKB method	198
	H.3 Rydberg series	199
	H.4 Laplacian operator in N dimensions	199
I	Filter classification	201
	I.1 Given the function:	201
	I.2 More questions	201
	I.3 Entropy analysis	202
J	Stillwell's Intersection vs. composition	203

1 Abstract

2 An understanding of physics requires knowledge of mathematics. The contrary is not true. By defi-
 3 nition, pure mathematics contains no physics. Yet historically, mathematics has a rich history filled
 4 with physical applications. Mathematics was developed by people with intent of making things work.
 5 In my view, as an engineer, I see these creators of early mathematics, as budding engineers. This book
 6 is an attempt to tell this story, of the development of mathematical physics, as viewed by an engineer.

7 The book is broken down into three topics, called streams, presented as five chapters: 1) Intro-
 8 duction, 2) Number systems, 3) Algebra Equations, 4) Scalar Calculus, and 5) Vector Calculus. The
 9 material is delivered as 40 “Lectures” spread out over a semester of 15 weeks, three lectures per week,
 10 with a 3 lecture time-out for administrative duties. Problems are provided for each week’s assign-
 11 ment. These problems are written out in L^AT_EX, with built in solutions, that may be expressed by
 12 un-commenting one line. Once the home-works are turned in, each student is given the solution. The
 13 students rated these Assignments as the most important part of the course. There is a built in interplay
 14 between these assignments and the lectures. On many occasions I solved the homework in class, as
 15 motivation for coming to class.

16 There were four exams, one at the end of each of the three sections, and a final. One of the exams
 17 was in class, three others and the final were evening exams. Each of the exams and assignments are
 18 L^AT_EX files, with solutions encoded with a one line software switch. The Exams are largely based on
 19 the Assignments. It is my philosophy that, in principle, the students could see the exam in advance of
 20 taking it. In a sense they do, since each exam was based directly on the homework.

21 Author’s Personal Statement

22 An expert is someone who has made all the mistakes in a small field. I don’t know if I would be
 23 called and expert, but I certainly have made my share of mistakes. I openly state that “I love making
 24 mistakes, because I learn so much from them.” One might call that the “expert’s corollary.”

25 This book has been written out of both my love for the topic of mathematical physics, and a
 26 frustration for wanting to share many key concepts, and even new ideas on these basic concepts. Over
 27 the years I have developed a certain *physical sense* of math, along with a related mathematical sense
 28 of physics. While doing my research,¹ I have come across what I feel are certain conceptual holes that
 29 need filling, and sense many deep relationships between math and physics, that remain unidentified.
 30 While what we presently teach is not wrong, it is missing these relationships. What is lacking is an
 31 intuition for how math “works.” We need to start listening to the language of mathematics. We need
 32 to let mathematics guide us toward our engineering goals.

33 It is my strong suspicion that over the centuries many others have had similar insights, and like me,
 34 have been unable to convey this slight misdirection. I hope these views can be useful to open young
 35 minds.

36 As summarized in Fig. 1, this marriage of math, physics and engineering will help us make progress
 37 in understanding the physical world. I turn to mathematics and physics when trying to understand the
 38 universe. I have arrived in my views following a lifelong attempt to understand human communication,
 39 i.e., the perception and decoding of human speech sounds. This research arose from my 32 years at
 40 Bell Labs in the Acoustics Research Department. There such lifelong pursuits were not only possible,

¹<http://auditorymodels.org/index.php/Main/Publications>

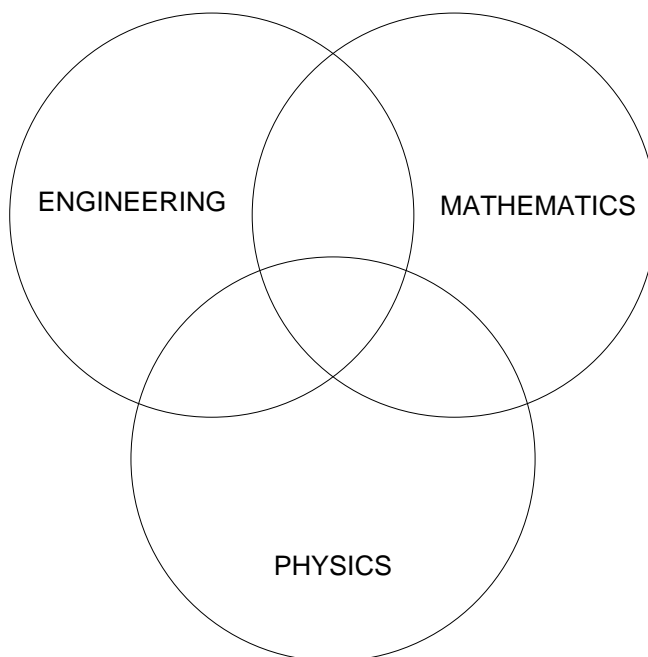

Figure 1: *There is a natural symbiotic relationship between Physics, Mathematics and Engineering, as depicted by this Venn diagram. Physics explores the boundaries. Mathematics provides the method and rigor. engineering transforms the method into technology. While these three disciplines work well together, there is poor communication due to a different vocabulary. For example, Matematics rarely, if ever, uses a system of units, whereas Physics and Engineering depend critically on them. Mathematics strives to abstract the ideas into proofs. Physics rarely, if ever, uses a proof. When they attempt abstract, they usually get into some difficulty. Engineers blunder ahead, ignoring most of these defects.*

1 they were openly encouraged. The idea was that if you were successful at something, take it as far as
 2 you can. But on the other side, don't do something well that's not worth doing. People got fired for
 3 the latter. I should have left for University after a mere 20 years,² but the job was just too cushy.

4 In this text it is my goal to clarify some of the conceptual errors when telling the story about
 5 physics and mathematics. My views have been often inspired by classic works, as documented in the
 6 bibliography. This book was inspired by my careful reading of Stillwell (2002), through Chapter 21
 7 (Fig. 2). Somewhere in Chapter 22 I stopped reading and switched to the third edition (Stillwell,
 8 2010), where I saw there was much more to master. At that point I saw that teaching this material to
 9 sophomores would allow me to absorb the more advanced material at a reasonable pace, which led to
 10 to this book.

11 Back Cover Summary

12 This is foremost a math book, but not the typical math book. *First*, this book is for the engineering
 13 minded, for those who need to understand math to do engineering, to learn how things work. In that
 14 sense it is more about physics and engineering. Math skill are critical to making progress in building
 15 things, be it pyramids or computers, as clearly shown by the many great civilizations of the Chinese,
 16 Egyptians, Arabs (people of Mesopotamia), Greeks and Romans.

17 *Second*, this is a book about the math that developed to explain physics, to allow people to engineer
 18 complex things. To sail around the world one needs to know how to navigate. This requires a model
 19 of the planets and stars. You can only know where you are on earth if you understand where earth
 20 is, relative to the heavens. The answer to such a deep questions will depend on who you ask. The
 21 utility and accuracy of that answer depends critically on the depth of understanding of how the worlds
 22 and heavens work. Who is qualified to answer such question? It is best answered by those who study
 23 mathematics applied to the physical world.

²I started around December 1970, fresh out of Graduate school, and retired in December 2002.

1 Halley (1656–1742), the English astronomer, asked Newton (1643–1727) for the equation that de-
 2 scribes the orbit of the planets. Halley was obviously interested in comets. Newton immediately
 3 answered “an ellipse.” It is said that Halley was stunned by the response (Stillwell, 2010, p. 176), as
 4 this was what had been experimentally observed by Kepler (c1619), and thus he knew Newton must
 5 have some deeper insight.

6 When Halley asked Newton to explain how he knew, Newton said he calculated it. But when
 7 challenged to show the calculation, Newton was unable to reproduce it. This open challenge eventually
 8 led to Newton’s grand treatise, *Philosophiae Naturalis Principia Mathematica* (July 5, 1687). It had
 9 a humble beginning, as a letter to Halley, explaining how to calculate the orbits of the planets. To do
 10 this Newton needed mathematics, a tool he had mastered. It is widely accepted that Isaac Newton and
 11 Gottfried Leibniz invented calculus. But the early record shows that perhaps Bhāskara II (1114–1185
 12 AD) had mastered this art well before Newton.³

13 *Third*, the main goal of this book is to teach engineering mathematics, in a way that it can be
 14 understood, remembered, and mastered, by anyone motivated to learn the topic. How can this near
 15 impossible goal be achieved? The answer is to fill in the gaps with “who did what, and when.” There
 16 is an historical story that may be told and mastered, by anyone serious about the science of making
 17 things.

18 To be an expert in a field, one must know its history. This includes who the people were, what they
 19 did, and the credibility of their story. Do you believe the Pope or Galileo, on the topic of the relative
 20 position of the sun and the earth? The observables provided by science are clearly on Galileo’s side.
 21 Who were those first engineers? They are names we all know: Archimedes, Pythagoras, Leonardo da
 22 Vinci, Galileo, Newton, All of these individuals had mastered mathematics. This book teaches
 23 the tools taught to every engineer. Do not memorize complex formulas, rather make the equations
 24 “obvious” by learning the simplicity of the underlying concepts.

25 Credits

26 Besides thanking my parents, I would like to credit John Stillwell for his constructive, historical sum-
 27 mary of mathematics. My close friend and colleague Steve Levinson somehow drew me into this project,
 28 without my even knowing it. My brilliant graduate student Sarah Robinson was constantly at my side,
 29 grading home-works and exams, and tutoring the students. Without her, I would not have survived the
 30 first semester the material was taught. Her proof-reading skills are amazing. Thank you Sarah for your
 31 infinite help. Finally I would like to thank John D’Angelo for putting up with my many silly questions.
 32 When it comes to the heavy hitting, John was always there to provide a brilliant explanation that I
 33 could easily translate into Engineer’ese (Matheering?) (i.e., Engineer language).

34 To write this book I had to master the language of mathematics (John’s language). I had already
 35 mastered the language of engineering, and a good part of physics. One of my secondary goals is to
 36 bring down this scientific Tower of Babble by unifying the terminology and clear up the jargon.

37 Finally I would like to thank my wife (Sheau Feng Jeng aka Patricia Allen) for her unbelievable
 38 support and love. She delivered constant piece of mind, without which this project could never have
 39 been started, much less finish.

40 There are many others who played important roles, but they must remain anonymous, out of my
 41 fear of offending someone I forgot to mention.

42 –Jont Allen, Mahomet IL, Dec. 24, 2015

³http://www-history.mcs.st-and.ac.uk/Projects/Pearce/Chapters/Ch8_5.html

1 Preface

2 It is widely acknowledged that interdisciplinary science is the backbone of modern scientific investiga-
3 tion. This is embodied in the STEM (Science, Technology, Engineering, and Mathematics) programs.
4 Contemporary research is about connecting different areas of knowledge, thus it requires an under-
5 standing of cross-disciplines. However, while STEM is being taught, interdisciplinary science is not,
6 due to its inherent complexity and breadth. Furthermore there are few people to teach it. Mathematics,
7 Engineering and Physics (MEP) are at the core of such studies.

8 STEM vs. MEP

9 Mathematics is based on the application rigor. Mathematicians specifically attend to the definitions
10 of increasingly general concepts. Thus mathematics advances slowly, as these complex definitions
11 must be collectively agreed upon. Mathematics shuns controversy, and embraces rigor, the opposite
12 of uncertainty. Physics explores the fringes of uncertainty. Physicists love controversy. Engineering
13 addresses the advancement the technology. Engineers, much like mathematicians, are uncomfortable
14 with uncertainty, but are trained to deal with it.

15 To create such an interdisciplinary STEM program, a unified MEP curriculum is needed. In my
16 view this unification could (should) take place based on a core mathematical training, from a historical
17 perspective, starting with Euclid or before (i.e., Chinese mathematics), up to modern information
18 theory and logic. As a bare minimum, the *fundamental theorems of mathematics* (arithmetic, algebra,
19 calculus, vector calculus, etc.) need to be appreciated by every MEP student. The core of this
20 curriculum is outlined in Table 1.1 (p. ??).

21 If in the sophomore year students are taught a common MEP methodology and vocabulary, pre-
22 sented in terms of the history of mathematics, they will be equipped to

- 23 1. Exercise interdisciplinary science (STEM)
- 24 2. Communicate with other MEP trained (STEM) students and professors.

25 The goal is a *comprehensive understanding of the fundamental concepts of mathematics*, defined as
26 those required for engineering. We assume that students with this deep understanding will end up
27 being in the top 0.1% of Engineering. Time will tell, if and when this assumption is proved to be
28 correct.

29 The key tool is methodology. The traditional approach is a five to six course sequence: Calc I,
30 II, III, Linear Algebra IV, DiffEq V and Complex Variables VI, over a time frame of three years (six
31 semesters). This was the way I learned math. Following such a formal regime, I felt I had not fully
32 mastered the material, so I started over. I now consider myself to be self-taught. We need a more
33 effective teaching method. I am not suggesting we replace the standard 6 semester math curriculum,
34 rather I am suggesting replacing Calc I, II with this mathematical physics course, based on the historical
35 thread, for those students who have demonstrated advanced ability. One needs more than a high school
36 education to succeed in college engineering courses.

37 By teaching mathematics in the context of history, the student can fully appreciate the underlying
38 principles. Including the mathematical history provides a uniform terminology for understanding the
39 fundamentals of mathematics. The present teaching method, using abstract proofs, with no (or few)

1 figures or physical principles, by design, removes intuition and the motivation that was available to
2 the creators of these early theories. This present six semester approach does not function for many
3 students, leaving them with poor, or even no intuition.

4 There was a healthy culture at Bell Labs: “Find a hard problem, that is worthy of solution, and
5 spend 10 years solving it. Be sure it has a solution!” This was certainly my view. To be sure it had
6 a solution, I picked problems where the math and physics were almost, but not quite, in a agreement,
7 but told the same story. The idea is to have a long-term impact. This view was strongly promoted by
8 Richard Hamming. This view was summarized by the slogan “Don’t solve problems that are not worth
9 solving.”

Mathematics and its History (Stillwell, 2002)

Contents

1 The Theorem of Pythagoras	1
2 Greek Geometry	17
3 Greek Number Theory	37
4 Infinity in Greek Mathematics	53
5 Number Theory in Asia	68
6 Polynomial Equations	87
7 Analytic Geometry	109
8 Projective Geometry	126
9 Calculus	157
10 Infinite Series	181
11 The Number Theory Revival	203
12 Elliptic Functions	224
13 Mechanics	243
14 Complex Numbers in Algebra	275
15 Complex Numbers and Curves	295
16 Complex Numbers and Functions	313
17 Differential Geometry	335
18 NonEuclidean Geometry	359
19 Group Theory	382
20 Hypercomplex Numbers	415
21 Algebraic Number Theory	438
22 Topology	467
23 Simple Groups	495
24 Sets Logic and Computation	525
25 Combinatorics	553
Bibliography	589
Index	629

Figure 2: Table of contents of Stillwell (2002)

Chapter 1

Introduction

Much of early mathematics centered around the love of art and music, due to our sensations of light and sound. Exploring our physiological senses required a scientific understanding of vision and hearing, as first explored by Newton (1687) and Helmholtz (1863a) (Stillwell, 2010, p. 261).¹ Our sense of color and musical pitch are determined by the frequencies of light and sound. The Chinese and Pythagoreans are well known for their early contributions to music theory.

Pythagoras strongly believed that “all is integer,” meaning that every number, and every mathematical and physical concept, could be explained by integral relationships. It is likely that this belief was based on Chinese mathematics from thousands of years earlier. It is also known that his ideas about the importance of integers were based on what was known about music theory in those days. For example it was known that the relationships between the musical notes (pitches) obey natural integral relationships.

Modern applications of number theory include:

- Public-private key encryption: which require computationally intensive prime factoring of large integers
- IEEE Floating point²

As acknowledged by Stillwell (2010, p. 16), the Pythagorean view is relevant today

With the digital computer, digital audio, and digital video coding everything, at least approximately into sequences of whole numbers, we are closer than ever to a world in which “all is number.”

Mersenne (1588-1647) contributed to our understanding of the relationship between the wavelength and the length of musical instruments. These results were extended by Galileo’s father, and then by Galileo himself (1564-1642). Many of these musical contributions resulted in new mathematics, such as the discovery of the wave equation by Newton (c1687), followed by its one-dimensional general solution by d’Alembert (c1747).

By that time there was a basic understanding that sound and light traveled at very different speeds (thus why not the velocities of different falling weights?).

Ole Rømer first demonstrated in 1676 that light travels at a finite speed (as opposed to instantaneously) by studying the apparent motion of Jupiter’s moon Io. In 1865, James Clerk Maxwell proposed that light was an electromagnetic wave, and therefore traveled at the speed c appearing in his theory of electromagnetism.³

image: Pythagoras
Newton Helmholtz

¹<https://en.wikipedia.org/wiki/Acoustics>

²https://en.wikipedia.org/wiki/IEEE_floating_point\#Formats

³https://en.wikipedia.org/wiki/Speed_of_light

Galileo famously conceptualized an experiment in 1589 where he suggested dropping two different weights from the Leaning Tower of Pisa, and showed that they must take the same time to hit the ground. Conceptually this is an important experiment, driven by a mathematical argument in which he considered the two weights to be connected by an elastic cord. This resulted in the concept of *conservation of energy*, one of the cornerstones of modern physical theory.

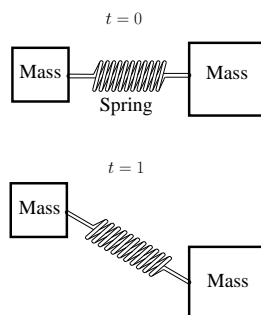

Figure 1.1: Depiction of the argument of Galileo (unpublished book of 1638) as to why weights of different masses (weight) must fall with identical velocity. By joining them with an elastic cord they become one. Thus if the velocity were proportional to the mass, the joined masses would fall even faster. This results in a logical fallacy. This may have been the first time that the principle of conservation of energy was clearly stated.

While Newton may be best known for his studies on light, he was the first to predict the speed of sound. However his theory was in error by⁴ $\sqrt{c_p/c_v} = \sqrt{1.4} = 1.183$. This famous error would not be resolved for over two hundred years, awaiting the formulation of thermodynamics and the equi-partition theorem, by Maxwell and Boltzmann, and others. What was needed was the concept of constant-heat, or *adiabatic process*. For audio frequencies (0.02-20 [kHz]), the small temperature gradients cannot diffuse the distance of a wavelength in one cycle (Pierce, 1981; Boyer and Merzbach, 2011), “trapping” the heat energy in the wave. There were several other physical enigmas, such as the observation that sound disappears in a vacuum and that a vacuum cannot draw water up a column by more than 34 feet.

There are other outstanding examples where physiology impacted mathematics. Leonardo da Vinci is well known for his studies of the human body. Helmholtz’s theories of music and the perception of sound are excellent examples of under-appreciated fundamental mathematical contributions (Helmholtz, 1863a). Lord Kelvin (aka William Thompson),⁵ was one of the first true engineer-scientists, equally acknowledged as a mathematical physicist, well known for his interdisciplinary research, and knighted by Queen Victoria in 1866. Lord Kelvin coined the term *thermodynamics*, a science more fully developed by Maxwell (the same Maxwell of electrodynamics). Thus the interdisciplinary nature of science has played many key roles in the development of thermodynamics.⁶ Lord Rayleigh’s book on the theory of sound (Rayleigh, 1896) is a classic text, read even today by those who study acoustics.

It seems that we have somewhat retracted from this venerable interdisciplinary view of science, by splitting the disciplines into into smaller parts, whenever we perceived a natural educational boundary. Reforging these natural connections into the curriculum, is essential for the proper training of STEM students (scientists, mathematicians and engineers).⁷

WEEK 1

⁴The square root of the ratio of the specific heat capacity at constant pressure to that at constant volume

⁵Lord Kelvin was one of half a dozen interdisciplinary mathematical physicists, all working about the same time, that made a fundamental change in our scientific understanding. Others include Helmholtz, Stokes, Green, Heaviside, Rayleigh and Maxwell.

⁶Thermodynamics is another example of a course that needs reworking along historical lines. (Kuhn, 1978)

⁷Perhaps its time to put the MEP Humpty Dumpty back together.

1.1 Early Science and Mathematics

The first 5,000 years is not well document, but the basic record is clear, as outlined in Fig. 1.2. Thanks to Euclid and later Diophantus (c250 CE), we have some vague understanding Chinese thought. For example, Euclid’s formula (Eq. 1.4, p. 40; Sec. 2.2.1, Fig. 2.3, p. 119) provides a method for computing Pythagorean triplets, a formula known long before Euclid (Stillwell, 2010, pp. 4-9).

Chinese Bells and stringed musical instruments were exquisitely developed in their tonal quality, as documented by ancient physical artifacts (Fletcher and Rossing, 2008). In fact this development was so rich that one must question why the Chinese failed to initiate the industrial revolution. Specifically, why did Europe eventually dominate with its innovation when it was the Chinese who did the extensive early invention?

According to Lin (1995) this is known as the *Needham question*:

“Why did modern science, the mathematization of hypotheses about Nature, with all its implications for advanced technology, take its meteoric rise only in the West at the time of Galileo[, but] had not developed in Chinese civilization or Indian civilization?”

Needham cites the many developments in China:⁸

“Gunpowder, the magnetic compass, and paper and printing, which Francis Bacon considered as the three most important inventions facilitating the West’s transformation from the Dark Ages to the modern world, were invented in China.” (Lin, 1995)

“Needham’s works attribute significant weight to the impact of Confucianism and Taoism on the pace of Chinese scientific discovery, and emphasizes what it describes as the ‘diffusionist’ approach of Chinese science as opposed to a perceived independent inventiveness in the western world. Needham held that the notion that the Chinese script had inhibited scientific thought was ‘grossly overrated’ ” (Grosswiler, 2004).

Lin was focused on military applications, missing the importance of non-military applications. A large fraction of mathematics was developed to better understand the solar system, acoustics, musical instruments and the theory of sound and light. Eventually the universe became a popular topic, as it still is today.

1.1.1 Lec 1 The Pythagorean theorem

While early Asian mathematics is not fully documented, it clearly defined the course for at least several thousand years. The first recorded mathematics was that of the Chinese (5000-1200 BCE) and the Egyptians (3,300 BCE). Some of the best early record were left by the people of Mesopotamia (Iraq, 1800 BCE). Thanks to Euclid’s Elements (c323 BCE) we have an historical record, tracing the progress in geometry, as defined by the Pythagorean theorem *for any right triangle*

$$c^2 = a^2 + b^2, \quad (1.1)$$

having sides of lengths (a, b, c) that are either positive real numbers, or more interesting, integers, such that $c > [a, b]$ and $a + b > c$. Integer solutions were likely found by trial and error rather than by Euclid’s formula.

If a, b, c are lengths, then a^2, b^2, c^2 are each the area of a square. Equation 1.1 says that the square area a^2 square area b^2 the square area c^2 . Today a simple way to prove this is to compute the magnitude of the complex number $c = a + bj$, which forces the right angle

$$|c|^2 = (a + bj)(a - bj) = a^2 + b^2.$$

⁸https://en.wikipedia.org/wiki/Joseph_Needham#cite_note-11

1 However, complex arithmetic was not an option for the Greek mathematicians, since complex numbers
2 and algebra had yet to be invented.

3 **Almost 700 years after** Euclid's *Elements*, the Library of Alexandria was destroyed (391 CE) by
4 fire, taking with it much of the accumulated Greek knowledge. Thus one of the best technical records
5 may be Euclid's *Elements*, along with some sparse mathematics due to Archimedes (c300 BCE) on
6 geometrical series, computing the volume of a sphere, and the area of the parabola, and elementary
7 hydrostatics. Additionally, a copy of a book by Diophantus *Arithmetic* was discovered by Bombelli
8 (c1572) in the Vatican library (Stillwell, 2010, p. 51). This book became an inspirational resource for
9 Fermat.

Chronological history pre 16th century

1.1.2a

200th BCE Chinese (Primes; quadratic equation; Euclidean algorithm (GCD))

180th BCE Babylonia (Mesopotamia/Iraq) (quadratic equation)

6th BCE Pythagoras (Thales) and the Pythagorean "tribe"

4th BCE Euclid (quadratic equation) 300BCE; Archimedes

3rd CE Diophantus c250CE;

4th CE Alexandria Library destroyed 391CE;

7th CE Brahmagupta (negative numbers; quadratic equation)

9th CE al-Khwārizmī (algebra) 830CE

10th CE Bhaskara (calculus) 1114-1183

15th Leonardo & Copernicus 1473-1543

16th Tartaglia (cubic eqs); Bombelli 1526-1572; Galileo Galilei 1564-1642

Time Line

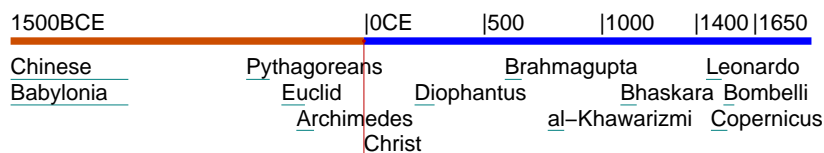

Figure 1.2: Mathematical time-line between 1500 BCE and 1650 CE.

1.1.2 Pythagorean Triplets

11 Well before Pythagoras, the Babylonians had tables of *Pythagorean triplets* (PTs), integers $[a, b, c]$
12 that obey Eq. 1.1. An example is $[3, 4, 5]$. A stone tablet (Plimpton-322) dating back to 1800 [BCE]
13 (Fig. 1.9, p. 41) was found with integers for $[a, c]$. Given such sets of two numbers, which determined a
14 third positive integer b such that $b = \sqrt{c^2 - a^2}$, this table is more than convincing that the Babylonians
15 were well aware of PTs, but less convincing that they had access to Euclid's formula (Eq. 1.4 p. 40).

16 It seems likely that Euclid's *Elements* was largely the source of the fruitful 6th century era due to
17 the Greek Mathematician Diophantus (Fig. 1.2), who developed the concept of *discrete mathematics*,
18 now known as *Diophantine analysis*.

19 The work of Diophantus was followed by a rich mathematical era, with the discovery of 1) early cal-
20 culus (Brahmagupta, 7th CE), 2) algebra (al-Khwārizmī, 9th CE), and 3) complex arithmetic (Bombelli,
21 15th CE). This period overlapped with the European middle (aka, dark) ages. Presumably European
22 intellectuals did not stop thinking during these many centuries, but what happened in Europe is
23 presently unclear given the available records.⁹

⁹It might be interesting to search the archives of the monasteries, where the records were kept, to figure out what happened during this strange time.

1 1.1.3 What is mathematics?

2 Mathematics is a language, not so different from other languages. Today's mathematics is a written
 3 language with an emphasis on symbols and glyphs, biased toward Greek letters. The etymology of these
 4 symbols would be interesting to study. Each symbol is dynamically assigned a meaning, appropriate
 5 for the problem being described. These symbols are then assembled to make sentences. It is similar
 6 to Chinese in that the spoken and written version are different across dialects. In fact, like Chinese,
 7 the sentences may be read out loud in the language (dialect) of your choice, while the mathematical
 8 sentence (like Chinese) is universal.

9 **Math (i.e., the syntax) is a language:** It seems strange when people complain that they “can’t
 10 learn math,”¹⁰ but they claim to be good at languages. Math is a language, with the symbols taken
 11 from various languages, with a bias toward Greek, due to the popularity of Euclid’s Elements. Learning
 12 languages is an advanced social skill. However the social outcomes are very different between learning a
 13 romance language and math. Learning a new language is fun because it opens doors to other cultures.

14 Math is different due to the rigor of the rules of the language, along with the way it is taught (e.g.,
 15 not as a language). A third difference between math and the romance languages is that math evolved
 16 from physics, with important technical applications. This was the concept behind the Pythagorean
 17 school, a band of followers called the *Pythagoreans*.

18 A further problem is that pre-high-school students confuse arithmetic with math. The two topics
 19 are very different, and students need to understand this. One does not need to be good at arithmetic
 20 to be good at math (but it doesn’t hurt).

21 There are many rules that must be mastered. These rules are defined by algebra. For example the
 22 sentence $a = b$ means that the number a has the same value as the number b . The sentence is spoken
 23 as “a equals b.” The numbers are nouns and the equal sign says they are equivalent, playing the role of
 24 a verb, or action symbol. Following the rules of algebra, this sentence may be rewritten as $a - b = 0$.
 25 Here the symbols for minus and equal indicate two types of actions.

26 Sentences can become arbitrarily complex, such as the definition of the integral of a function, or a
 27 differential equation. But in each case, the mathematical sentence is written down, may be read out
 28 loud, has a well defined meaning, and may be manipulated into equivalent forms following the rules
 29 of algebra and calculus. This language of mathematics is powerful, with deep consequences, known as
 30 proofs.

31 The writer of an equation should always translate (explicitly summarize the meaning of the expres-
 32 sion), so the reader will not miss the main point. This is simply a matter of clear writing.

33 Language may be thought of as mathematics (turning this idea on its head). To properly write
 34 correct English it is necessary to understand the construction of the sentence. It is important to
 35 identify the subject, verb, object, and various types of modifying phrases. If you wish to read about
 36 this, look up the distinction between the words *that* and *which*, which make a nice example of this
 37 concept. Most of us work directly with what we think “sounds right,” but if you’re learning English as
 38 a second language, it is very helpful to understand the rules, which are arguably easier to master than
 39 the foreign phones (i.e., speech sounds).

40 1.1.4 Early Physics as Mathematics

41 The role of Mathematics is to summarize algorithms (i.e., sets of rules). It was clear to Pythagoras
 42 (and many others before him), that there was an important relationship between mathematics and
 43 the physical world. Pythagoras may have been one of the first to capitalize on this relationship, using
 44 science and mathematics to design and make things.¹¹ This was the beginnings of technology as
 45 we know it, coming from the relationship between physics and math, impacting map making, tools,

¹⁰“It looks like Greek to me.”

¹¹It seems likely that the Chinese and Egyptians also did this, but that is more difficult to document.

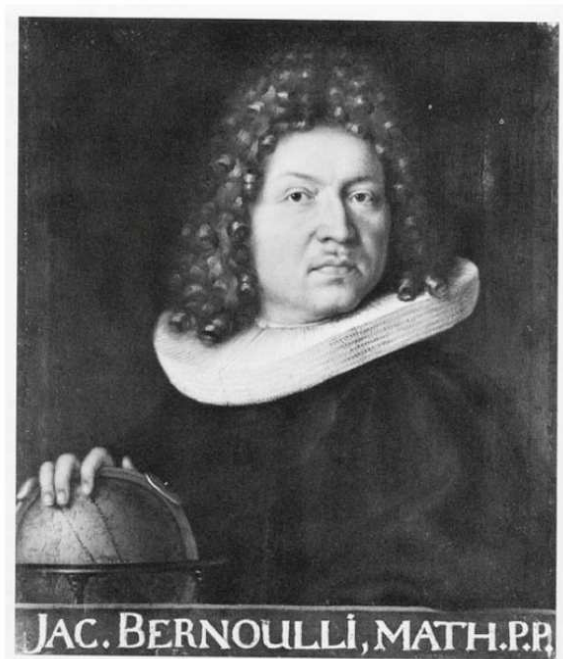

Figure 13.10: Portrait of Jakob Bernoulli by Nicholas Bernoulli



Figure 13.11: Johann Bernoulli



Figure 10.4: Leonhard Euler



Figure 1.3: Above: Jakob (1655-1705) and Johann (1667-1748) Bernoulli; Below: Leonhard Euler (1707) and Jean le Rond d'Alembert (1717-1783). The figure numbers are from Stillwell (2010).

1 implements of war (the wheel, gunpowder), art (music), sound, water transport, sanitation, secure
 2 communication, food, . . . , etc.

3 Why is Eq. 1.1 called a *theorem*, and what exactly needs to be proved? We do not need to prove
 4 that (a, b, c) obey this relationship, since this is a condition that is observed. We do not need to prove
 5 that a^2 is the area of a square, as this is the definition of the area of a square. What needs to be proved
 6 is that this relation only holds if the angle between the two shorter sides is 90° , when the sum of the
 7 areas a^2 and b^2 equals area c^2 . It follows that lengths a and b are less than length c , which is less than
 8 $a + b$ (i.e., $0 < a \leq b < c < a + b$).

9 To appreciate the significance of this development it is helpful to trace the record back to before
 10 the time of the Greeks. The Pythagorean theorem (Eq. 1.1) did not begin with Euclid or Pythagoras.
 11 Rather Euclid and Pythagoras appreciated the importance of these ideas and documented them.

12 In the end the Pythagoreans were destroyed by fear. This may be the danger of mixing technology
 13 and politics:

14 “Whether the complete rule of number (integers) is wise remains to be seen. It is said that
 15 when the Pythagoreans tried to extend their influence into politics they met with popular
 16 resistance. Pythagoras fled, but he was murdered in nearby Mesopotamia in 497 BCE.”

17 –Stillwell (2010, p. 16)

Chronological history post 16th century

1.1.2b

- 17th Galileo 1564-1642, Kepler 1571-1630, Newton 1642-1727 Principia 1687; Mersenne; Huygen; Pascal; Fermat, Descartes (analytic geometry); Bernoullis Jakob, Johann & son Daniel
- 18th Euler 1748 Student of Johann Bernoulli; d’Alembert 1717-1783; Kirchhoff; Lagrange; Laplace; Gauss 1777-1855
- 19th Möbius, Riemann 1826-1866, Cauchy 1789-1857, Helmholtz 1821-1894, Maxwell 1831-1879, Heaviside 1850-1925, Rayleigh 1842-1919
- 20th Hilbert; Einstein; . . .

Time Line

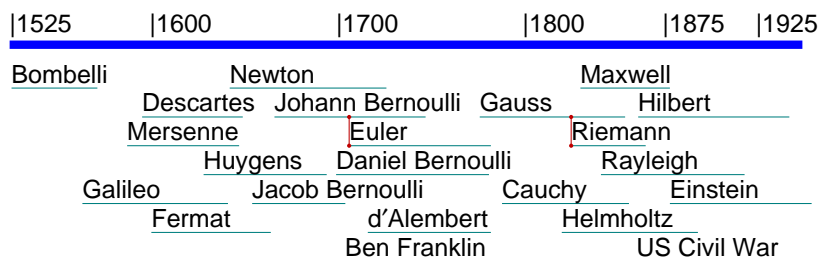

Figure 1.4: Time-line of the four centuries from the 16th and 20th CE. Given the time line, it is likely that Bombelli’s discovery of Diophantus’ book on “Arithmetic” in the Vatican library, triggered many of the ideas presented by Descarte and Fermat, followed by others (i.e., Newton). Bombelli’s discovery might be considered as a magic moment in mathematics. The vertical red lines connect mentor-student relationships. .

1.1.5 The birth of modern mathematics

19 Modern mathematics (what we know today) was born in the 15-16th century, in the hands of Leonardo
 20 da Vinci, Bombelli, Galileo, Descartes, Fermat, and many others (Stillwell, 2010). Many of these early
 21 master were, like the Pythagoreans, secretive to the extreme about how they solved problems. They
 22 had no interest in sharing their ideas. This soon changed due to Mersenne, Descartes and Newton,
 23 causing mathematics to blossom.

The amazing Bernoulli family The first individual that seems to have openly recognized the importance of mathematics, to actually teach it, was Jacob Bernoulli (Fig. 1.3). Jacob worked on what is now view as the standard package of analytic “circular” (i.e., periodic) functions: $\sin(x)$, $\cos(x)$, $\exp(x)$, $\log(x)$.¹² Eventually the full details were developed (for real variables) by Euler (Section 1.3.9 and 3.4.1).

From Fig. 1.4 we see that Jacob was contemporary to Mersenne, Descartes, Fermat, Huygens, Newton, and Euler. Thus it seems likely that he was strongly influenced by Newton, who in turn was influenced by Descartes,¹³ Vite and Wallis (Stillwell, 2010, p. 175). With the closure of Cambridge University due to the plague of 1665, Newton returned home to Woolsthorpe-by-Colsterworth (95 [mi] north of London), to worked by himself, for over a year.

Jacob Bernoulli, like all successful mathematicians of the day, was largely self taught. Yet Jacob was in a new category of mathematicians, because he was an effective teacher. Jacob taught his sibling Johann, who then taught his sibling Daniel. But most importantly, Johann taught Leonhard Euler (Figs. 1.4, 1.3), the most prolific (thus influential) of all mathematicians. This resulted in an explosion of new ideas and understanding. It is most significant that all four mathematicians published their methods and findings. Much later, Jacob studied with students of Descartes¹⁴ (Stillwell, 2010, p. 268-9).

Euler went far beyond all the Bernoulli family, Jacob, Johann and Daniel, (Stillwell, 2010, p. 315). A special strength of Euler was the degree to which he published. First he would master a topic, and then he would publish. His papers continued to appear long after his death (Calinger, 2015).

Another individual of that time of special note, who also published extensively, was d’Alembert (Figs. 1.4, 1.3). Some of the most important tools were first proposed by d’Alembert. Unfortunately, and perhaps somewhat unfairly, his rigor was criticized by Euler, and later by Gauss (Stillwell, 2010).

Once the tools were being openly published, mathematics grew exponentially.¹⁵ It was one of the most creative times in mathematics. Figure 1.4 shows the list of the many famous names, and their relative time-line. To aid in understand the time line, note that Leonhard Euler was a contemporary of Benjamin Franklin, and James Clerk Maxwell of Abraham Lincoln.¹⁶

1.1.6 Three Streams from the Pythagorean theorem

From the outset of his presentation, Stillwell (2010, p. 1) defines “three great *streams* of mathematical thought: *Numbers, Geometry and Infinity*,” that flow from the Pythagorean theorem, as summarized in Table 1.1. The Pythagorean theorem is the spring from which flow the three streams of all mathematics. This is a useful concept, based on reasoning not as obvious as one might think. Many factors are in play here. One of these was the strongly held opinion of Pythagoras that all mathematics should be based on integers. The rest are tied up in the long, necessarily complex history of mathematics, as best summarized by the fundamental theorems (Table 1.2, p. 31), which are each discussed in detail in a relevant chapter.

Stillwell’s concept of three streams following from the Pythagorean theorem is the organizing principle behind the this book, organized by chapter:

1. *Introduction* (Chapter 1) A detailed overview of the fundamentals and the three streams are presented in Sections 1.2–1.5. This chapter is intended to be self contained. Chapters 2-5 go into details for those who wish to know more. If your a novice, stick to chapter 1.
2. *Number Systems* (Chapter 2: Stream 1) Fundamentals of number systems, starting with prime numbers, through complex numbers, vectors and matrices.

¹²The log and tan functions are related by $\tan^{-1}(z) = -\frac{1}{2} \ln\left(\frac{1-j-z}{1+j+z}\right)$.

¹³https://en.wikipedia.org/wiki/Early_life_of_Isaac_Newton

¹⁴It seems clear that Descartes was also a teacher.

¹⁵There are at least three useful exponential scales: Factors of 2, factors of $e \approx 2.7$, and factors of 10. The decibel uses factors of 2 (6 [dB]) and factors of 10 (20 [dB]). Information theory uses powers of 2 (1 [bit]), 4 (2 [bits]). Circuit theory uses in factors of $e \approx 3.7$ (11.4 [dB]).

¹⁶Lincoln traveled through Mahomet IL (where I live) on his way to the Urbana Court house.

- 1 3. *Algebraic Equations* (Chapter 3: Stream 2) Algebra and its development, as we know it today.
 2 The theory of real and complex equations and functions of real and complex variables. Complex
 3 impedance $Z(s)$ of complex frequency $s = \sigma + \omega j$ is covered with some care, given its importance
 4 for engineering mathematics.
- 5 4. *Scalar Calculus* (Chapter 4: Stream 3a) Ordinary differential equations. Integral theorems.
 6 Acoustics.
- 7 5. *Vector Calculus:* (Chapter 5: Stream 3b) Vector Partial differential equations. Gradient, di-
 8 vergence and curl differential operators. Stokes, and Green's theorems. Maxwell's equations.
 9

Table 1.1: *Three streams followed from Pythagorean theorem: Number Systems (Stream 1), Geometry (Stream 2) and Infinity (Stream 3).*

-
- The Pythagorean Theorem is the mathematical spring which bore the three streams.
 - \approx Several centuries per stream:
 - 1) **Numbers:**
 - 6th BCE \mathbb{N} counting numbers, \mathbb{Q} (Rationals), \mathbb{P} Primes
 - 5th BCE \mathbb{Z} Common Integers, \mathbb{I} Irrationals
 - 7th CE zero $\in \mathbb{Z}$
 - 2) **Geometry:** (e.g., lines, circles, spheres, toroids, ...)
 - 17th CE Composition of polynomials (Descartes, Fermat)
 - Euclid's Geometry + algebra \Rightarrow Analytic Geometry
 - 18th CE Fundamental Theorem of Algebra
 - 3) **Infinity:** ($\infty \rightarrow$ Sets)
 - 17-18th CE Taylor series, Functions, Calculus (Newton)
 - 19th CE \mathbb{R} Real, \mathbb{C} Complex 1851
 - 20th CE Set theory
-

10 1.2 Stream 1: Number Systems

11 Number theory (discrete, i.e., integer mathematics) was a starting point for many key ideas. For ex-
 12 ample, in Euclid's geometrical constructions the Pythagorean theorem for $\{a, b, c\} \in \mathbb{R}$ was accepted
 13 as true, but the emphasis in the early analysis was on integer constructions (i.e., $\{a, b, c\} \in \mathbb{N}$), such as
 14 Euclid's formula for Pythagorean triplets (Eq. 1.4, Fig. 1.8, p. 40). As we shall see, the Pythagorean
 15 theorem is a rich source of mathematical constructions, such as composition of polynomials, and solu-
 16 tions of Pell's equation by eigenvector and recursive analysis methods. Recursive difference equation
 17 solutions predate calculus, at least going back to the Chinese (c2000 BCE). These are early (pre-limit)
 18 forms of differential equations, best analyzed using an eigenfunction expansion (Appendix D), a power-
 19 ful geometrical concept from linear algebra, of an expansion in terms of an orthogonal set of normalized
 20 (unit-length) vectors.

21 **The first use of zero and ∞ :** It is hard to imagine that one would not appreciate the concept of
 22 zero and negative numbers when using an abacus. If five beads are moved up, and one is moved down,
 23 then four are left. Then if four more are move down, that leaves zero. Taking away (subtracting) is the
 24 opposite of giving (adding). Thus subtraction, to obtain zero beads, is no different than subtraction
 25 from zero, giving *negative* four beads. On an abacus, subtraction is obviously the inverse of addition.
 26 To assume the Romans or the Chinese did not understand negative numbers, seems a bit absurd.

Understanding the concept of zero and negative numbers is not the same as having a symbolic notation. The Roman number system has no such symbols. The first recorded use of a symbol for zero is said to be by Brahmagupta in 628 CE.¹⁷ It does not take much imagination to go from counting numbers \mathbb{N} to the set of all integers \mathbb{Z} , including zero, but apparently it takes 600 years to functionally develop a terminology, that represents these ideas. Likely this is more about politics and government rule, than mathematics. Defining the *rules* of subtraction required the creation of algebra (c830 CE, Fig. 1.2).

The concept that caused much more difficulty was ∞ . Until Riemann's thesis in 1851 it was not clear if ∞ was a number, many numbers, or even definable.

1.2.1 Lec 2: The Taxonomy of Numbers: $\mathbb{P}, \mathbb{N}, \mathbb{Z}, \mathbb{Q}, \mathbb{I}, \mathbb{R}, \mathbb{C}$

Once symbols for zero and negative numbers were accepted, progress was made. In a similar manner, to fully understand numbers, a transparent notation is required. First one must differentiate between the different classes (genus) of numbers, providing a notation that defines each of these classes, along with their relationships. It is logical to start with the most basic *counting numbers*, which we indicate with the double-bold symbol \mathbb{N} . All the double-bold symbols and their genus are summarized in Appendix A.

Counting numbers \mathbb{N} : These are known as the “natural numbers” $\{1, 2, 3, \dots\} \in \mathbb{N}$, denoted by the double-bold symbol \mathbb{N} . For increased clarity we shall refer to the natural numbers as *counting numbers*, to clarify that *natural* means *integer*. The mathematical sentence $2 \in \mathbb{N}$ is read as *2 is a member of the set of counting numbers*. The word *set* means the *sharing of a specific property*.

Primes \mathbb{P} : A prime number \mathbb{P} is an integer that may not be factored, other than by 1 and itself. Since $1 = 1 \cdot 1$, $1 \notin \mathbb{P}$, as it is seen to violate this basic definition of a prime. Prime numbers \mathbb{P} are a *subset* of the counting numbers ($\mathbb{P} \subset \mathbb{N}$). We shall use the convenient notation π_n for the prime numbers, indexed by $n \in \mathbb{N}$. The first 12 primes ($n = 1, \dots, 12$) are $\pi_n = 2, 3, 5, 7, 11, 13, 17, 19, 23, 29, 31, 37$. Since, $4 = 2^2$ and $6 = 2 \cdot 3$ may be factored, $\{4, 6\} \notin \mathbb{P}$ (read as: *4 and 6 are not in the set of primes*). Given this definition, multiples of a prime, i.e., $n\pi_k \equiv [2, 3, 4, 5, \dots] \times \pi_k$ of any prime π_k , cannot be prime. It follows that all primes except 2 must be odd and every integer N is unique in its factorization.

Coprimes are a pair of numbers with no common factors. For example, $4 = 2 \cdot 2$ and $6 = 2 \cdot 3$ are *not* coprime, as they have 2 as a common factor, whereas $21 = 3 \cdot 7$ and $10 = 2 \cdot 5$ are. By definition all distinct primes are coprime. The notation $m \perp n$ indicates that m, n are coprime. The ratio of two coprimes is reduced, as it has no factors to cancel. The ratio of two numbers that are not coprime, may always be reduced to a smaller ratio, once the common factors are canceled. This is called the *reduced form*, or *irreducible fraction*. When doing numerical work, it is always beneficial to work with irreducible fractions. This is especially important when working with the ratio of polynomials, to remove common roots, typically by long division or deconvolution.

The *fundamental theorem of arithmetic* states that all integers may be uniquely expressed as a product of primes. The *Prime Number Theorem* estimates the mean density of primes over \mathbb{N} .

Integers \mathbb{Z} : These include positive and negative counting numbers and zero. Notionally we might indicate this using *set notation* as $\mathbb{Z} : \{-\mathbb{N}, 0, \mathbb{N}\}$. Read this as *The integers are in the set composed of the negative of the natural numbers, zero, and \mathbb{N}* . Note that $\mathbb{N} \subset \mathbb{Z}$.

Rational numbers \mathbb{Q} : These are defined as numbers formed from the ratio of two integers. Since the integers \mathbb{Z} include 1, it follows that integers are a subset of rational numbers ($\mathbb{Z} \subset \mathbb{Q}$). For example, the rational number $3/1 \in \mathbb{Z}$. The main utility of rational numbers is that that they can efficiently

¹⁷The fall of the Roman Empire has been established as Sept. 4, 476.

1 approximate any number on the real line, to any precision. For example the rational approximation
 2 $\pi \approx 22/7$, has a relative error of $\approx 0.04\%$.

3 **Fractional number \mathbb{F} :** The power of rational numbers \mathbb{Q} is in their ability to approximate irre-
 4 ducible fractions ($\mathbb{R} \not\subset \mathbb{Z}$). It follows that a subset of the rationals, that excludes the integers, has great
 5 value. We call these numbers *Fractional numbers* and assign them the symbol \mathbb{F} . They are defined as
 6 the subset of rationals that are not integers. From this definition $\mathbb{F} \perp \mathbb{Z}$, $\mathbb{F} \subset \mathbb{Q} = \mathbb{Z} \cup \mathbb{F}$. Because of
 7 its powerful approximating power, the fractional set \mathbb{F} represent the most important (and the largest)
 8 portion of the rational numbers, dwarfing the size of the integers, another good reason for defining the
 9 two distinct subsets.

10 Once factored, and common factors canceled, the subset $\mathbb{F} \subset \mathbb{Q}$ of rational numbers is always the
 11 ratio of coprimes. For example $\pi \approx 22/7 = 11 \cdot 2/7 = 3 + 1/7$ with $22 \perp 7$, and $9/6 = 3/2 = 1 + 1/2$
 12 with $3 \perp 2$.¹⁸

13 **Irrational numbers \mathbb{I} :** Every real number that is not rational is *irrational* ($\mathbb{Q} \perp \mathbb{I}$, i.e., \emptyset).
 14 Irrational numbers include π , e and the square roots of the primes ($\in \sqrt{\mathbb{P}}$). These are decimal numbers
 15 that never repeat, thus requiring infinite precision in their representation. Such numbers can not (and
 16 never will) be represented on any computer, as they would require an infinite number of bits (precision).

17 Irrational numbers (\mathbb{I}) were famously problematic for the Pythagoreans, who incorrectly theorized
 18 that all numbers were rational. Like ∞ , irrational numbers require a new and difficult concept before
 19 they may even be defined: They were not in the set of fractional numbers ($\mathbb{I} \not\subset \mathbb{F}$). It was easily
 20 shown, from a simple geometrical construction, that most, but not all of the square roots of integers
 21 are irrational. It was essential to understand the factorization of counting numbers before the concept
 22 of irrationals could be sorted out.

23 **Real numbers \mathbb{R} :** Reals are the union of rational and irrational numbers, namely $\mathbb{R} : \{\mathbb{I}, \mathbb{Q}\}$
 24 ($\mathbb{R} = \mathbb{Z} \cup \mathbb{F} \cup \mathbb{I}$). The lengths in Euclidean geometry are reals. Many people assume that *IEEE 754*
 25 *floating point numbers* (c1985) are real (i.e., $\in \mathbb{R}$). In fact they are rational ($\mathbb{Q} : \{\mathbb{F} \cup \mathbb{Z}\}$) approximations
 26 to real numbers, designed to have a very large dynamic range. There can be no machine realization
 27 of irrational numbers, since such a number would require infinite precision (∞ bits). The hallmark of
 28 fractional numbers (\mathbb{F}) is their power in making highly accurate approximations of any real number.

29 Using Euclid's compass and ruler methods, one can make line length proportionally shorter or
 30 longer, or (approximately) the same. A line may be made be twice as long, an angle bisected. However,
 31 the concept of an integer length in Euclid's geometry was not defined.¹⁹ Nor can one construct an
 32 imaginary or complex line as all lines are assumed to be real.

33 Real numbers were first fully accepted only after set theory was developed by Cantor (1874) (Still-
 34 well, 2010, pp. 461, 525. . .). It seems amazing, given how widely accepted real numbers are today. But
 35 in some sense they were accepted by the Greeks, as lengths of real lines.

36 **Complex numbers \mathbb{C} :** Complex numbers are best defined as *ordered pairs of real numbers*.²⁰ The
 37 word "complex," as used here, does *not* mean that the number are mystical. The word "imaginary"
 38 does not mean the numbers disappear. Complex numbers are quite special in engineering mathematics,
 39 since roots of polynomials are complex. The most obvious example is the quadratic formula for the
 40 roots of a 2^d degree polynomial, having either rational, real or complex coefficients.

¹⁸HW problem: How to define \mathbb{F} given two integers $(n, m) \subset \mathbb{Z}$? Sol: Not sure how to approach this, but it seems like a fun problem. Here two simple methods that do *not* work: (1) One cannot define \mathbb{F} as the ratio $x = n/m$, since given $m = 1, x \in \mathbb{Z}$. (2) One cannot define \mathbb{F} as the ratio of two coprimes, since then $x = 1/m \notin \mathbb{F}$ (since $1 \notin \mathbb{P}$).

¹⁹As best I know.

²⁰A polynomial $a + bx$ and a 2-vector $[a, b]^T = \begin{bmatrix} a \\ b \end{bmatrix}$ are also examples of ordered pairs.

- 1 The common way to write a complex number is using the notation $z = a + bj \in \mathbb{C}$, where $a, b \in \mathbb{R}$.
 2 Here $1j = \sqrt{-1}$. We also define $1i = -1j$ to account for the two possible signs of the square root.
 3 Accordingly $1j^2 = 1i^2 = -1$.

Multiplication of complex numbers follows the basic rules of real algebra, for example, the rules of multiplying two polynomials. Multiplication of two first degree polynomials gives

$$(a + bx)(c + dx) = ac + (ad + bc)x + bdx^2$$

If we substitute $1j$ for x , and use the definition $1j^2 = -1$, we obtain the product of the two complex numbers

$$(a + bj)(c + dj) = ac - bd + (ad + bc)j.$$

- 4 Thus multiplication of complex numbers obey the accepted rules of algebra.

Polar representation: A alternative for complex multiplication is to work with polar coordinates. The polar form of complex number $z = a + bj$ is written in terms of its magnitude $\rho = \sqrt{a^2 + b^2}$ and angle $\theta = \angle z = \tan^{-1}(z) = \arctan z$, as $z = \rho e^{\theta j}$. From the definition of the complex natural log function

$$\ln \rho e^{\theta j} = \ln \rho + \theta j,$$

- 5 which is useful in engineering calculations.²¹

Matrix representation: A second alternative and useful way to represent complex numbers is in terms of 2x2 matrices. This relationship is defined by the mapping from a complex number to a 2x2 matrix

$$a + bj \leftrightarrow \begin{bmatrix} a & -b \\ b & a \end{bmatrix}, \quad 2 \leftrightarrow \begin{bmatrix} 2 & 0 \\ 0 & 2 \end{bmatrix}, \quad -j \leftrightarrow \begin{bmatrix} 0 & 1 \\ -1 & 0 \end{bmatrix}, \quad e^{\theta j} \leftrightarrow \begin{bmatrix} \sin(\theta) & -\cos(\theta) \\ \cos(\theta) & \sin(\theta) \end{bmatrix}$$

You might verify that

$$\frac{a + bj}{c + dj} = \frac{ab + bd + (bc - ad)j}{c^2 + d^2} \longleftrightarrow \begin{bmatrix} a & -b \\ b & a \end{bmatrix} \begin{bmatrix} c & -d \\ d & c \end{bmatrix}^{-1} = \begin{bmatrix} a & -b \\ b & a \end{bmatrix} \begin{bmatrix} c & d \\ -d & c \end{bmatrix} \frac{1}{c^2 + d^2}.$$

- 6 By taking the inverse of the 2x2 matrix one can define the ratio of one complex number by another,
 7 Until you try out this representation, it may not seem obvious, or even that it could work.

- 8 This representation proves that $1j$ is not necessary when defining a complex number. What $1j$ can
 9 do is to conceptually simplify the algebra. It is worth your time to become familiar with the matrix
 10 representation, to clarify any possible confusions you might have about multiplication and division of
 11 complex numbers. This matrix representation can save you time, heartache and messy algebra. Once
 12 you have learned how to multiply two matrices, it's a lot simpler than doing the complex algebra. In
 13 many cases we will leave the results of our analysis in matrix form, to avoid the algebra altogether.²²
 14 Thus both representations are important. More on this topic may be found in Chapter 2.

Real versus complex numbers: As discussed in Appendix A (p. 169), all numbers may be viewed as complex. Namely every real number is complex if we take the imaginary part to be zero (Boas, 1987). For example, $2 \in \mathbb{P} \subset \mathbb{C}$. Likewise every purely imaginary number (e.g., $0 + 1j$) is complex with zero real part. It follows that $2j \in \mathbb{P}j$. Integers are a subset of reals, which are a subset of complex numbers²³ *Gaussian integers* are complex integers ($\mathbb{Z} \subset \mathbb{R} \subset \mathbb{C}$).²⁴ From the above discussion it should

²¹Chapter 2 discusses the definition of the phase, i.e., how is it computed (i.e., $\arctan(e^{\theta j})$, $\arctan2(x, y)$), and the importance of the unwrapped phase, as in the example (Section 1.3.11, p. 67) $\delta(t - \tau) \leftrightarrow e^{-\tau j}$.

²²Sometimes we let the computer do the final algebra, numerically, as 2x2 matrix multiplications.

²³The plural *complexes* (a double /s/) seems an unacceptable word in English.

²⁴It follows that integers are a subset of Gaussian integers (the imaginary or real part of the Gaussian integer may be zero).

be clear that each of these different classes of number are nested in a hierarchy, with the following embedding

$$\pi_k \in \mathbb{P} \subset \mathbb{N} \subset \mathbb{Z} \subset \mathbb{F} \subset \mathbb{R} \subset \mathbb{C}.$$

Properties of \mathbb{Q} and \mathbb{I} : The integers \mathbb{Z} and fractionals \mathbb{F} split the rationals ($\mathbb{Q} : \mathbb{Z} \cup \mathbb{F}, \mathbb{Z} \perp \mathbb{F}$), thus each is a subset of the rationals ($\mathbb{Z} \subset \mathbb{Q}, \mathbb{F} \subset \mathbb{Q}$). Similarly, the rationals \mathbb{Q} and irrationals \mathbb{I} split the reals ($\mathbb{R} : \mathbb{Q} \cup \mathbb{I}, \mathbb{Q} \perp \mathbb{I}$), thus each is a subset of the reals ($\mathbb{Q} \subset \mathbb{R}, \mathbb{I} \subset \mathbb{R}$).

The roots of polynomials x_k are complex ($x_k \in \mathbb{C}$), independent of the genus of the coefficients (e.g., real integer coefficients give rise to complex roots). Each genus plays an important role in algebra, with prime numbers at the bottom (root of the tree) and complex numbers at the top. We shall explore this further in Chaps. 2 and 3.

Finally, note that complex numbers \mathbb{C} do not have “order,” meaning one complex number cannot be larger or smaller than another. It makes no sense to say that $j > 1$ or $j = 1$ (Boas, 1987). The real and imaginary parts and the magnitude and phase, have order. If time t were complex, there could be no yesterday and tomorrow.²⁵

Applications of integers

The most relevant question at this point is “Why are integers so important?” We briefly addressed this question in Section 1.2.1. First we count with them, so we can keep track of “how much.” But there is much more to numbers than counting: We use integers for any application where absolute accuracy is essential, such as banking transactions (making change), the precise computing of dates (Stillwell, 2010, p. 70) and location (“I’ll meet you at 34 and Vine at noon on Jan. 1, 2034.”), building roads or buildings out of bricks (objects of a uniform size).

To navigate we need to know how to predict the tides, the location of the moon and sun, etc. Integers are important because they are precise: Once a month there is a full moon, easily recognizable. The next day its slightly less than full.

The Pythagoreans claimed that all was integer. From a practical point of view, it seems they were right. Today all computers compute floating point numbers as rational integers. However in theory, they were wrong.

History of complex numbers: It is notable how long it took for complex numbers to be accepted (1851), relative to when they were first introduced by Bombelli (16th century CE). One might have thought that the solution of the quadratic, known to the Chinese, would have settled the question. It seems that complex integers (aka, *Gaussian integers*) were accepted before non-integral complex numbers. Apparently real numbers (\mathbb{R}) were not accepted (i.e., proved to exist, thus mathematically defined) until even later. It took the development of *set theory* in the late 19th century to sort out a proper definition of the real number, due to the existence of irrational numbers.

Numerical Representations of $\mathbb{I}, \mathbb{R}, \mathbb{C}$: When doing numerical work, one must consider how we may compute within the family of reals (i.e., irrationals). There can be no irrational number representation on a computers. IEEE floating point numbers, which are the international standard of computation, are actually rational approximations. The mantissa and the exponent are each integers, having sign and magnitude. The size of each integer depends on the precision of the number being represented. An IEEE floating-point number is rational because it has a binary (integer) mantissa, multiplied by 2 raised to the power of a binary (integer) exponent. For example $\pi \approx a2^b$ with $a, b \in \mathbb{Z}$. In summary, IEEE floating-point numbers are not, and cannot, be irrational, since to do that would require an infinite number of bits.

²⁵One could allow $\xi = x + 1j ct$ to be complex ($x, t \in \mathbb{R}$, with x in meters [m] and t is in seconds [s], with c the speed of light, in [m/s]).

True floating point numbers contain irrational numbers, which must be approximate by rational numbers. This leads to the concept of *fractional representation*, which requires the definition of the *mantissa*, *base* and *exponent*, where both the mantissa and the exponent are signed. Numerical results must not depend on the base. One could dramatically improve the resolution of the numerical representation by the use of the *Fundamental Theorem of Arithmetic* (Section 1.2.2, page 30). For example one could factor the exponent into its primes and then represent the number as $a^{2^b 3^c 5^d 7^e}$, etc. Such a representation would improve the resolution of the representation. But even so, the irrational numbers would be approximate. For example, base ten ²⁶ is natural using this representation since $10^n = 2^n 5^n$. Thus

$$\pi \cdot 10^5 \approx 314\,159.27\dots = 3 \cdot 2^5 5^5 + 1 \cdot 2^4 5^4 + 4 \cdot 2^3 5^3 + \dots + 9 \cdot 2^0 5^0 + \cancel{2} \cdot \cancel{2} 5^{-1} \dots$$

If we approximate π by $22/7$, then according to the Matlab/Octave DEC2BIN() routine, the binary representation is

$$\pi \cdot 2^{17} \approx 131072_{10} \cdot 22/7 = 110,0100,1001,0010,0101_2,$$

where 1 and 0 are multipliers of powers of 2, which are then added together as follows

$$2^{18} + 2^{17} + 2^{14} + 2^{11} + 2^8 + 2^5 + 2^2 + 2^0.$$

¹ In base 16 (i.e, hexadecimal) $2^{17} \cdot 22/7 = 2^{18} \cdot 8_{16}/7_{16}$.

² Computers keep track of the decimal point using the exponent, which in this case is the factor 2^{17}
³ $= 131072_{10}$. The concept of the decimal point is replaced by an integer, having the desired precision,
⁴ and a scale factor of any base (radix). This scale factor may be thought of as moving the decimal point
⁵ to the right (larger number) or left (smaller number). The mantissa “fine-tunes” the value about a
⁶ scale factor (the exponent).

⁷ Here is $x = 2^{17} \times 22/7$ using IEEE 754 double precision, as computed by an IEEE-754 floating point
⁸ converter:²⁷ $x = 411,940.5625_{10} = 2^{54} \times 1198372 = 0,10010,00,110010,010010,010010,010010_2 =$
⁹ $0x48c92492_{16}$. The commas in the binary (0,1) string are to help visualize the quasi-periodic nature
¹⁰ of the bit-stream. The mantissa is $4,793,490_{10}$ and the exponent is 2^{18} . The numbers are stored
¹¹ in a 32 bit format, with 1 bit for sign, 8 bits for the exponent and 23 bits for the mantissa. Per-
¹² haps a more instructive number is $x = 4,793,490.0 = 0,100,1010,100,100,100,100,100,100,100_2$
¹³ $= 0x4a924924_{16}$, which has a repeating binary bit pattern of $((100))_3$, broken by the scale factor
¹⁴ $0x4a$. Another with even higher symmetry is $x = 6.344,131,191,146,9 \times 10^{-17} = 0x24,924,924_{16} =$
¹⁵ $00,100,100,100,100,100,100,100,100,100_2$. In this example the repeating pattern is clear in the
¹⁶ Hex representation as a repeating $((942))_3$, as represented by the double brackets, with the subscript
¹⁷ indicating the period, in this case, 3 digits. As before, the commas are to help with readability, and
¹⁸ have no other meaning.

There are other important types of representations. As pairs of reals, complex numbers have similar approximate representations. An important representations of complex numbers is $e^z = \cosh(z) + j \sinh(z)$ with $z \in \mathbb{C}$, which includes the famous formula of Euler ($\theta \in \mathbb{R}$)

$$e^{j\theta} = \cos \theta + j \sin \theta \leftrightarrow \begin{bmatrix} \cos \theta & -\sin \theta \\ \sin \theta & \cos \theta \end{bmatrix}.$$

¹⁹ Some of these concepts can be generalized to include vectors, matrices and polynomials.

²⁰ **Integers and the Pythagoreans** The integer is the corner stone of the Pythagorean doctrine, so
²¹ much so that it caused a fracture within the Pythagoreans when it was discovered that not all numbers
²² are rational. The famous example is the isosceles triangle $1, 1, \sqrt{2}$, which lead to the next triangle

²⁶Base 10 is the natural world-wide standard simply because we have 10 fingers.

²⁷<http://www.h-schmidt.net/FloatConverter/IEEE754.html>

1 $[1, 2, \sqrt{3}]$, etc. This is known as the Spiral of Theodorus: the short side is 1 and the hypotenuse is
 2 extended by one, using a simple compass-ruler construction.

3 There are right-triangles with integral lengths, the best known being $[3, 4, 5]$. Such triplets of
 4 integers $[a, b, c]$ that satisfy the Pythagorean formula (Eq. 1.1) are denoted *Pythagorean triplets*, which
 5 may be verified using Euclid's formula (Eq. 1.4, p. 120).

6 To form triangles with perfect 90° angles, the lengths need to satisfy Eq. 1.1. Such triangles are
 7 useful in constructing buildings or roads made from of bricks having a uniform size.

8 **Public-private key Security:** An important application of prime numbers is public-private key
 9 (RSA) encryption, essential for internet security applications (e.g., online banking). To send secure
 10 messages the security (i.e., utility) of the internet is dependent on key encryption. Most people assume
 11 this is done by a personal login and passwords. Passwords are simply not secure, for many reasons. A
 12 proper method depends on factoring integers formed from products of primes having thousands of bits.²⁸
 13 The security is based on the relative ease in multiplying large primes, but the virtual impossibility of
 14 factoring them.

15 When a computation is easy in one direction, but its inverse is impossible, it is called a *trap-door*
 16 *function*. We shall explore the reasons for this in Chapter 2. If everyone were to switch from passwords
 17 to public key encryption, the internet would be much more secure.

18 **Puzzles:** A third application of integers are imaginative problems that use integers. An example is
 19 the classic Chinese *Four stone problem*: "Find the weight of four stones that can be used with a scale
 20 to weigh any object (e.g., salt, gold) between 0, 1, 2, . . . , 40 [gm]." As with the other problems, the
 21 answer is not as interesting as the method, since the problem may be easily recast into a related one.
 22 This type of problem can be found in airline magazines as entertain on a long flight. The solution to
 23 this problem is best cast as a linear algebra problem, with integer solutions. Again, once you know the
 24 trick, it is "easy."²⁹

25 1.2.2 Lec 3: The role of physics in mathematics

26 **Bells, chimes and Eigenmodes** Integers naturally arose in art, music and science. Examples
 27 include the relations between musical notes, the natural eigenmodes (tones) of strings and other musical
 28 instruments. These relations were so common and well studied, it appeared that to understand the
 29 physical world (aka, the Universe), one needed to understand integers. This was a seductive view, but
 30 not actually correct. As will be discussed in Sections 1.3.1 and 3.1.1, it is best to view the relationship
 31 between acoustics, music and mathematics as historical, since these topics played such an important
 32 role in the development of mathematics. Also interesting is the role that integers play in quantum
 33 mechanics, also based on eigenmodes, but in this case, those of atoms.

34 Engineers are so accustomed to working with real (or complex) numbers, the distinction between
 35 real (i.e., irrational) and fractional numbers are rarely acknowledged. Integers on the other hand
 36 arise in many contexts. One cannot master programming computers without understanding integer,
 37 hexadecimal, octal, and binary representations, since all numbers in a computer are represented in
 38 numerical computations in terms of rationals ($\mathbb{Q} = \mathbb{Z} \cup \mathbb{F}$).

39 As discussed in Section 1.2.1, the primary reason integers are so important is their absolute precision.
 40 Every integer $n \in \mathbb{Z}$ is unique,³⁰ and has the *indexing property*, which is essential for making lists that
 41 are ordered, so that one can quickly look things up. The alphabet also has this property (e.g., a book's

²⁸It would seem that public key encryption could work by having two numbers with a common prime, and then by using Euclidean algorithm, that GCD could be worked out. One of the integers could be the public key and the second could be the private key. Given the difficulty of factoring the numbers into their primes, and ease of finding the GCD using Euclidean algorithm, a practical scheme may be possible. Ck this out.

²⁹When ever someone tells you something is "easy," you should immediately appreciate that it is very hard, but there is a concept, that once you learn, the difficulty evaporates.

³⁰Check out the history of $1729 = 1^3 + 12^3 = 9^3 + 10^3$.

1 index). Other than for hexadecimal numbers, which for notional reasons use the alphabet, letters are
 2 equivalent to integers.

3 Because of the integer's absolute precision, the digital computer overtook the analog computer,
 4 once it was practical to make logic circuits that were fast. The first digital computer was thought
 5 to be the *Eniac* at the University of Pennsylvania, but it turned out that the code-breaking effort in
 6 Bletchley Park, England, under the guidance of Alan Turing, created the first digital computer (The
 7 Colossus) to break the WWII German "Enigma" code. Due to the high secrecy of this war effort, the
 8 credit was only acknowledged in the 1970s when the project was finally declassified.

9 There is zero possibility of analog computing displacing digital computing, due to the importance
 10 of precision (and speed). But even with binary representation, there is a non-zero probability of error,
 11 for example on a hard drive, due to physical noise. To deal with this, error correcting codes have been
 12 developed, to reduce the error by several orders of magnitude. Today this is a science, and billions of
 13 dollars are invested to increase the density of bits per area, to increasingly larger factors. A few years
 14 ago the terabyte drive was unheard of; today it is the standard. In a few years petabyte drives will
 15 certainly become available. It is hard to comprehend how these will be used by individuals, but they
 16 are essential for on-line (cloud) computing.

17 Fundamental theorems

18 Modern mathematics is build on a hierarchical construct of *fundamental theorems*, as summarized in
 19 Table 1.2. The importance of such theorems cannot be overemphasized. Every engineering student
 20 needs to fully appreciate the significance of these key theorems. If necessary, memorize them. But
 21 that will not do over the long run, as each and every theorem must be fully understood. Fortunately
 22 most students already know several of these theorems, but perhaps not by name. In such cases, it is a
 23 matter of mastering the vocabulary.

24 The theorems are naturally organized and may be thought of in terms of Stillwell's three streams.
 25 For Stream 1 there is the *Fundamental Theorem of Arithmetic* and the *Prime Number Theorem*. For
 26 Stream 2 there is the *Fundamental Theorem of Algebra* and Bézout's theorem, while for Stream 3 there
 27 are a host of theorems on calculus, ordered by their dimensionality. Some of these theorems verge
 28 on trivial (e.g., the Fundamental Theorem of Arithmetic). Others are more challenging, such as the
 29 *Fundamental Theorem of Vector Calculus* and *Green's theorem*.

30 Complexity should not be confused with importance. Each of these theorems is, as stated, funda-
 31 mental. Taken as a whole, they are a powerful way of summarizing mathematics.

32 Stream 1: Prime Number theorems:

33 There are two fundamental theorems about primes,

- 34 1. *The fundamental theorem of arithmetic*: This states that every integer $n \in \mathbb{Z}$ may be uniquely
 35 factored into prime numbers. This raises the question of the meaning of *factor* (split into a
 36 product). The *product* of two integers $m, n \in \mathbb{Z}$ is $mn = \sum_m n = \sum_n m$.
- 37 2. *The Prime Number Theorem*: One would like to know how many primes there are. That is easy:
 38 $|\mathbb{P}| = \infty$. (The *cardinality*, or size of the set of primes, is infinite). The proper way of asking
 39 this questions is *What is the average density of primes, in the limit as $n \rightarrow \infty$?* This question
 40 was answered, for all practical purposes, by Gauss, who in his pastime, computed the first three
 41 million primes by hand. He discovered that, to a good approximation, the primes are equally
 42 likely, on a log scale. This is nicely summarized by the jingle, attributed to the mathematician
 43 Pafnutiy Chebyshev (Stillwell, 2010, p. 585)

44 Chebyshev said, and I say it again: *There is always a prime between n and $2n$.*

45 When the ratio (interval) of two frequencies (pitch) is 2, the relationship is called an *octave*. Thus
 46 we might say, with a slight stretch of terminology, there is at least one prime per octave. Thus one

Table 1.2: *The fundamental theorems of mathematics*

1. Fundamental theorems of:

(a) **Number systems: Stream 1**

- arithmetic
- prime number

(b) **Geometry: Stream 2**

- algebra
- Bézout

(c) **Calculus: Stream 3^a**

- Leibniz \mathbb{R}^1
- complex $\mathbb{C} \subset \mathbb{R}^2$
- vectors $\mathbb{R}^3, \mathbb{R}^n, \mathbb{R}^\infty$
- Green: Divergence or Stokes' theorem
- Vector calculus (Helmholtz's theorem)

2. Other key concepts:

- Complex analytic functions ([complex roots are finally accepted!](#))
 - Complex Taylor series (complex analytic functions)
 - Region of convergence (RoC) of complex analytic series
 - Laplace transform, and its inverse
 - Causal time \implies complex frequency s
 - Cauchy Integral Theorem
 - Residue integration (i.e., Green's Thm in \mathbb{R}^2)
- Riemann mapping theorem (Gray, 1994; Walsh, 1973)
- Complex Impedance (Ohm's Law) (Kennelly, 1893)

^aFlanders, Harley (June–July 1973). "Differentiation under the integral sign." *American Mathematical Monthly* 80 (6): 615-627. doi:10.2307/2319163. JSTOR 2319163.

1 might wonder about the maximum number of primes per octave. In modern music the octave is further
 2 divided into 12 intervals called *semitones* (factors), equal to the $\sqrt[12]{2}$. The product of 12 semitones is
 3 an octave. Thus one might ask how many primes there are per semitone? In the end, it is a question
 4 of the density of primes on a log (i.e., ratio) scale.

5 **Stream 2: Fundamental theorem of algebra**

6 This theorem states that every polynomial has at least one root. When that root is removed then the
 7 degree of the polynomial is reduced by 1. Thus when applied recursively, a polynomial of degree N
 8 has N roots.

9 Besides the fundamental theorem of algebra, a second important theorem is Bézout’s theorem,
 10 which is a generalization of the fundamental theorem of algebra. It says³¹ that the *composition* of
 11 two polynomials has degree equal to the product of the degrees of each polynomial. For example, if
 12 $P_3(x) = x^3$ and $P_5(x) = x^5$, then $P_3(P_5)(x) = (x^5)^3 = x^{15}$. It further states that when counting the
 13 N roots of a polynomial of degree N , one must include the imaginary roots, double roots and roots at
 14 infinity, some of which may difficult to identify.

15 One must wonder what happens when the degree is fractional, or worse, irrational? Are these cases
 16 covered by Bézout?

17 **Stream 3: Fundamental theorems of calculus**

18 In Sections 1.5.4 and 1.5.5 we will deal with each of the theorems for Stream 3, where we consider the
 19 several fundamental theorems of integration, starting with Leibniz’s formula for integration on the real
 20 line (\mathbb{R}), then progressing to complex integration in the complex plane (\mathbb{C}) (*Cauchy’s theorem*), which
 21 is required for computing the inverse Laplace transform. Gauss’ and Stokes’ Laws for \mathbb{R}^2 require closed
 22 and open surfaces, respectively. One cannot manipulate Maxwell’s equations, fluid flow, or acoustics
 23 without understanding these theorems. Any problem that deals with the wave equation in more than
 24 one dimension, requires an understanding of these theorems, thus are the basis of the derivation of the
 25 Kirchhoff voltage and current laws. The ∇ symbol is pronounced as “del” (preferred) or “nabla.”

26 Finally we define the four basic vector operations based on the ∇ “operator:” the *gradient* $\nabla()$,
 27 *divergence* $\nabla \cdot ()$ *curl* $\nabla \times ()$ and the *Laplacian* $\nabla \cdot \nabla() = \nabla^2()$. The first three operations are defined
 28 in terms of integral operations on a surface in 1, 2 or 3 dimensions, by then taking the limit as that
 29 surface, and the volume contained within, goes to zero. These three differential operators are necessary
 30 if you wish to understand Maxwell’s Equations, the crown jewel of mathematical physics.

31 **Other key concepts**

32 Besides the widely recognized fundamental theorems for the three streams, there are a number of
 33 equally important theorems that have not yet been labeled as “fundamental.”³²

34 The widely recognized *Cauchy Integral Theorem* is an excellent example, since it is a stepping stone
 35 to Green’s theorem and the *fundamental theorem of complex integral calculus*. In Section 1.5.3 (p. 96)
 36 we clarify the contributions of each of these special theorems.

37 Once these fundamental theorems of integration (Stream 3) have been mastered, the student is
 38 ready for the *complex frequency domain*, which takes us back to Stream 2 and the *complex frequency*
 39 *plane* ($s = \sigma + \omega j \in \mathbb{C}$). While the Fourier and Laplace transforms are taught in Mathematics courses,
 40 typically few physical connections are made, accordingly the concept of *complex frequency* is rarely
 41 mentioned. The *complex frequency domain* and *causality* are fundamentally related, and critical for
 42 the analysis of signals and systems, and especially the concept of impedance (Sect. 1.4.3, p. 75).

³¹Statements of the theorem speak of *intersections* and constructions of curves, rather than compositions. I find this somewhat confusing. For example, how does intersection differ from elimination, or construction from composition (Stillwell, 2010, p. 119)?

³²It is not clear what it takes to reach this more official sounding category.

1 Without the concept of time and frequency, one cannot develop an intuition for the Fourier and
 2 Laplace transform relationships, especially within the context of engineering and mathematical physics.

3 WEEK 2

5 1.2.3 Lec 4: Prime numbers

6 If someone came up to you and asked for a theory of counting numbers, I suspect you would look them
 7 in the eye with a blank stare, and start counting. It sounds like either a bad joke or a stupid question.
 8 Yet integers are rich topic, so the question is not even slightly dumb. It is somewhat amazing that
 9 even birds and bees can count. While I doubt birds and bees can recognize primes, cicadas and other
 10 insects only crawl out of the ground in multiples of prime years, (e.g., 13 or 17 year cycles). If you
 11 have ever witnessed such an event (I have), you will never forget it. Somehow they know. Finally,
 12 there is an analytic function, first introduced by Euler, based on his analysis of the sieve, now known
 13 as the *Riemann zeta function* $\zeta(s)$, which is complex analytic, with its poles at the logs of the prime
 14 numbers. The exact relationship between the primes and the poles will be discussed in Sections 1.4.12
 15 (p. 88) and 4.5.1 (p. 153). The properties of this function are truly amazing, even fun.³³ It follows that
 16 primes are a subset of the counting numbers (Section 1.2.1), that the theory of numbers (and primes)
 17 is an important topic of study. Many of the questions, and some of the answers, go back to at least
 18 the time of the Chinese (Stillwell, 2010).

19 The importance of prime numbers

20 Likely the first insight into the counting numbers started with the *sieve*, shown in Fig. 1.5. A sieve
 21 answers the question “How can one list the prime numbers?” The answer comes from looking for
 22 irregular patterns in the counting numbers, by playing the counting numbers against themselves.

23 A prime is that subset of positive integers $\mathbb{P} \in \mathbb{N}$ that cannot be factored. The number 1 is not a
 24 prime, for some non-obvious reasons, but there is no pattern in it since it is always a (useless) factor
 25 of every counting number.

26 Sieves

27 A recursive sieve method for finding primes was first devised by the Greek Eratosthenes,³⁴ and sum-
 28 marized in Fig. 1.5.

- 29 1. Write $N - 1$ counting number from 2 to N (List)
- 30 2. Define loop index $k = 1$ and a multiplier $n \in \mathbb{N}$ denoted $n := \{2, \dots, N\}$.
- 31 3. The next number on the list is prime $\pi_k \in \mathbb{P}$
- 32 4. Remove (Cross out) all multiples $n \cdot \pi_n$ of π_k
- 33 5. $k = k + 1$: return to step 3.

34 Starting from the first prime $\pi_1 = 2$, one successively strikes out all the multiples of that prime.
 35 For example, starting from $\pi_1 = 2$ one strikes out $2 \cdot 2, 2 \cdot 3, 2 \cdot 4, 2 \cdot 5, \dots, 2 \cdot (N/2)$. By definition the
 36 multiples are products of the target prime (2 in our example) and every another integer ($n \geq 2$). In
 37 this way all the even numbers are removed in this first iteration. The next remaining integer (3 in our

³³The Riemann zeta function is known as the million dollar equation as there is a cash reward for a proof of the Riemann Hypothesis.

³⁴https://en.wikipedia.org/wiki/Sieve_of_Eratosthenes#Euler.27s_Sieve

example) is identified as the next (second) prime π_2 . Then all the $(N - 2)/2$ multiples of $\pi_2 = 3$ are removed. The next remaining number is $\pi_3 = 5$, so all multiples of $\pi_3 = 5$ are removed (i.e., ~~10~~, ~~15~~, ~~25~~ etc., \dots). This process is repeated until all the numbers of the list have been either canceled, or identified as prime.

As the word sieve implies, this sifting process takes a heavy toll on the integers, rapidly pruning the non-primes. In four iterations of the sieve algorithm, all the primes below $N = 50$ are identified in **red**. The final set of primes are displayed in the caption of Fig. 1.5.

- Write N integers from 2 to $N - 1$. Let $k = 1$. The first element $\pi_1 = 2$ is a prime. Cross out $n \cdot \pi_n$: (e.g., $n \cdot \pi_1 = 4, 8, 16, 32, \dots$).

	2	3	4	5	6	7	8	9	10
11	12	13	14	15	16	17	18	19	20
21	22	23	24	25	26	27	28	29	30
31	32	33	34	35	36	37	38	39	40
41	42	43	44	45	46	47	48	49	50

- Let $k = 2$, $\pi_2 = 3$. Cross out $n\pi_k$ (6, 9, 12, 15, \dots):

	2	3	4	5	6	7	8	9	10
11	12	13	14	15	16	17	18	19	20
21	22	23	24	25	26	27	28	29	30
31	32	33	34	35	36	37	38	39	40
41	42	43	44	45	46	47	48	49	50

- Let $k = 3$, $\pi_3 = 5$. cross out $n\pi_3$. (Cross out 25, 35).

	2	3	4	5	6	7	8	9	10
11	12	13	14	15	16	17	18	19	20
21	22	23	24	25	26	27	28	29	30
31	32	33	34	35	36	37	38	39	40
41	42	43	44	45	46	47	48	49	50

- Finally let $k = 4$, $\pi_4 = 7$. Remove $n\pi_4$: (Cross out 49). Thus there are 15 primes less than $N = 50$: $\pi_k = \{2, 3, 5, 7, 11, 13, 17, 19, 23, 29, 31, 37, 41, 43, 47\}$.

Figure 1.5: *Sieve of Eratosthenes for the case of $N = 50$.*

Once a prime greater than $N/2$ has been identified, we may stop, since twice that prime is greater than N , the maximum number under consideration. Once you have reached \sqrt{N} all the primes have been identified (this follows from the fact that the next prime π_n is multiplied by an integer $n = 1, \dots, N$). Once this number $n\pi_n > N$ the list has been exhausted, which must be $n < \sqrt{N}$.

When using a computer, memory efficiency and speed are the main considerations. There are various schemes for making the sieve more efficient. For example the recursion $n\pi_k = (n - 1)\pi_k + \pi_k$ will speed up the process, by replacing the multiply with an addition of π_k .

Two fundamental theorems of primes: Early theories of numbers revealed two fundamental theorems (there are many more than two), as discussed in Section 1.2.2 and 2.1.1 (p. 113). The first of these is the *fundamental theorem of arithmetic*, which says that every integer greater than 1 may be uniquely factored into a product of primes

$$n = \prod_{k=1}^K \pi_k^{\beta_k}, \quad (1.2)$$

where $k = 1, \dots, K$ indexes the integer's K prime factors $\pi_k \in \mathbb{P}$. Typically prime factors appear more than once, for example $25 = 5^2$. To make the notation compact we define the *multiplicity* β_k of each prime factor π_k . For example $2312 = 2^3 \cdot 17^2 = \pi_1^3 \pi_7^2$ (i.e., $\pi_1 = 2, \beta_1 = 3; \pi_7 = 17, \beta_7 = 2$) and $2313 = 3^2 \cdot 257 = \pi_3^2 \pi_{55}$ (i.e., $\pi_2 = 3, \beta_3 = 2; \pi_{55} = 257, \beta_{55} = 1$) Our demonstration of this is empirical, using the Matlab/Octave `factor(N)` routine, which factors N .³⁵

What seems amazing is the unique nature of this theorem. Each counting number is *uniquely* represented as a product of primes. There cannot be two integers with the same factorization. Once you multiply the factors out, the result is unique (N). Note that it's easy to multiply integers (e.g., primes), but expensive to factor them. And factoring the product of three primes is significantly more difficult than factoring two.

Factoring is much more expensive than division. This is not due to the difference in the cost of division over multiplication. The division of one number by another is only slightly more expensive than multiplying two numbers, maybe by a factor of 2.³⁶ Dividing the product of two primes, given one, is trivial, slightly more complicated than multiplying. Factoring the product of two primes is nearly impossible, as one needs to know what to divide by. This is an explosion in probability, measured by *Shannon Entropy*. Factoring means dividing by some integer and obtaining another integer *with remainder zero*. Thus one could factor a product of primes $N = \pi_k \pi_l$ by doing M divisions, where M is the number of primes less than N . This assumes the list of primes less than N are known.

But the utility has to do with the density of primes (the prime number theorem, i.e., Gauss' hypothesis). If we were simply looking up a few numbers from a short list of primes, it would be easy, but the density of primes among the integers, is logarithmic (>1 per octave, Section 2.1.1, p. 114).

This take us to the *Prime Number Theorem* (PNT). The security problem is the reason why these two theorems are so important: 1) Every integer has a unique representation as a product of primes, and 2) the number of primes is very dense (there are a very large number of them, the density is proportional to the log of their number). Security reduces to the "needle in the haystack problem," the cost of a search. A more formal way to measure the density is known as *Shannon entropy*, couched in terms of the expected value of the log-probability of events "What is the probability of finding a prime between N and $2N$?"³⁷

HW problem!

30 Rational numbers \mathbb{Q}

The most important genus of numbers are the rational numbers since they maintain the utility of absolute precision, and they can approximate any irrational number (e.g., $\pi \approx 22/7$) to any desired precision. However, the subset of rationals we are actually interested in is the fractionals \mathbb{F} . Recall that $\mathbb{Q} : \mathbb{F} \cup \mathbb{Z}$ and $\mathbb{F} \perp \mathbb{Z}$. The fractionals are the numbers with the approximation utility, with arbitrary accuracy. Integers are equally important, but for a very different reason. All numerical computing today is done with \mathbb{Q} . Indexing uses integers \mathbb{Z} , while the rest of computing (flow dynamics, differential equations, etc.) is done with fractionals \mathbb{F} (i.e., IEEE-754). Computer scientists are trained on these topics, and computer engineers need to be at least conversant with them.

39 Irrational numbers: The cardinality of numbers are ordered: $|\mathbb{I}| \ggg |\mathbb{Q}| \gg |\mathbb{N}| = |\mathbb{P}|$

The real line may be split into the irrationals and rationals. The rationals may be further split into the integers and the fractionals. Thus, all is *not* integer. If a triangle has two integer sides, then the hypotenuse can be irrational ($\sqrt{2} = \sqrt{1^2 + 1^2}$). This leads us to a fundamental question: "Are there integer solutions to Eq. 1.1?" We need not look further than the simple example $\{3, 4, 5\}$. In fact this

³⁵If you wish to be a Mathematician, you need to learn how to prove theorems. If you're an Engineer, you are happy that someone else has already proved them, so that you can use the result.

³⁶<https://streamcomputing.eu/blog/2012-07-16/how-expensive-is-an-operation-on-a-cpu/>

³⁷When I understand this better, I do a better job of explaining it.

1 example does generalize, and the formula for computing an infinite number of integer solutions is called
 2 *Euclid's Formula*, which we will properly discuss in Section 1.2.5, p. 37.

3 However, the more important point is that the cardinality of the irrationals is much larger than
 4 any set other than the reals (i.e., complex numbers). Thus when we use computers to model physical
 5 systems, we are constantly needing to compute with irrational numbers. But this is impossible since
 6 every irrational numbers would require an infinite number of bits to represent it. Thus we must compute
 7 with rational approximations to the irrationals. This means we need to use the fractionals. In the end,
 8 we must work with the IEEE 754 floating point numbers,³⁸ which are fractionals.

9 1.2.4 Lec 5: Greatest common divisor (Euclidean algorithm)

10 The *Euclidean algorithm* is a method to find the greatest common divisor (GCD) k between two integers
 11 n, m , denoted $k = \gcd(n, m)$, where $n, m, k \in \mathbb{N}$. For example $15 = \gcd(30, 105)$ since when factored
 12 $(30, 105) = (2 \cdot 3 \cdot 5, 7 \cdot 3 \cdot 5) = 3 \cdot 5 \cdot (2, 7) = 15 \cdot (2, 7)$. The Euclidean algorithm was known to the
 13 Chinese (i.e., not discovered by Euclid) (Stillwell, 2010, p. 41).

14 **Why is the GCD important?** Computing the GCD is simple, whereas a full factoring is extremely
 15 expensive. The GCD is important, precisely because of the fundamental difficulty of factoring large
 16 integers into their primes. This utility surfaces when the two numbers are composed of very large
 17 primes. When two integers have no common factors they are said to be *coprime*, thus their GCD is 1.
 18 The ratio of two integers which are coprime is automatically in *reduced form* (they have no common
 19 factors).

20 For example $4/2 \in \mathbb{Q}$ is not reduced since $2 = \gcd(4, 2)$. Canceling out the common factor 2, gives
 21 the reduced form $2/1 = 2 \in \mathbb{N}$. Thus if we wish to form the ratio of two integers, first compute the
 22 gcd, and remove it from the two numbers, to form the ratio. This assures the rational number is in its
 23 reduced form. If the GCD were 10^3 digits it is obvious that the common factor must be removed to
 24 greatly simplify further computation.

An example: Take the two integers [873, 582]. In factored form these are $[\pi_{25} \cdot 3^2, \pi_{25} \cdot 3 \cdot 2]$. Given
 the factors, we see that the largest common factor is $\pi_{25} \cdot 3 = 291$ ($\pi_{25} = 97$). When we take the ratio
 of the two numbers this common factor cancels

$$\frac{873}{582} = \frac{\cancel{\pi_{25}} \cdot \cancel{3} \cdot 3}{\cancel{\pi_{25}} \cdot \cancel{3} \cdot 2} = \frac{3}{2} = 1.5.$$

25 Of course if we divide 582 into 873 this we will numerically obtain the answer $1.5 \in \mathbb{F}$.

26 If the common factor is large (π_{25} in this example), a floating point number in \mathbb{F} is returned, since
 27 all floating point numbers are in \mathbb{F} . But due to rounding errors, it may not be $3/2$. As an exam-
 28 ple, in Matlab/Octave `rat(3/2)=2+1/(-2)`, due to IEEE floating point rounding. One would expect
 29 `rat(3/2)=1+1/2`. To obtain the precise answer in \mathbb{F} , we need to remove the the GCD. Removing large
 30 common factors, without actually factoring the two numbers, has obvious practical utility. However
 31 this breaks down due to numerical issues. For example `rat(582,97)= 582` (the wrong answer) yet
 32 `factor(582)= 2*3*97` and `factor(873) = 3*3*97` (the correct answers). If we remove factors 2 or
 33 3, we get the correct answer: `rat(582/3,97)= 194=2*97`, `rat(582/2,97)= 291 = 3*97`. This is the
 34 nature of rounding error in the IEEE processor.

35 **Euclidean algorithm:** The algorithm is best explained by a trivial example: Let the two numbers
 36 be 6, 9. At each step the smaller number (6) is subtracted from the larger (9) and the difference
 37 (the remainder) and the smaller numbers are saved. This process continues until the two resulting
 38 numbers are equal, at which point the GCD equals that final number. If we were to take one more
 39 step, the final numbers would be the gcd and zero. For our example step 1 gives $9-6=3$, leaving 6 and
 40 3. Step 2 gives $6-3=3$ and 3. Since the two numbers are the same, the $\text{GCD}=3$. If we take one more

³⁸IEEE 754: <http://www.h-schmidt.net/FloatConverter/IEEE754.html>.

Greatest Common Divisor: $k=\gcd(m,n)$

- Examples ($m, n, k \in \mathbb{Z}$):
 - $\gcd(13*5, 11*5) = 5$ (The common 5 is the gcd)
 - $\gcd(13*10, 11*10) = 10$ (The $\gcd(130, 110) = 10 = 2*5$, is not prime)
 - $\gcd(1234, 1024) = 2$ ($1234=2*617$, $1024=2^{10}$)
 - $\gcd(\pi_k \pi_m, \pi_k \pi_n) = \pi_k$
 - $k=\gcd(m,n)$ is the part that cancels in the fraction $m/n \in F$
 - $m/\gcd(m,n) \in \mathbb{Z}$
- Co-primes ($m \perp n$) are numbers with no common factors: i.e., $\gcd(m,n)=1$
 - The gcd of two primes is always 1: $\gcd(13,11) = 1$, $\gcd(\pi_m, \pi_n)=1$
 - $m = 7 \cdot 13, n = 5 \cdot 19 \Rightarrow (7 \cdot 13) \perp (5 \cdot 19)$
 - If $m \perp n$ then $\gcd(m, n) = 1$
 - If $\gcd(m, n) = 1$ then $m \perp n$
- The GCD may be extended to polynomials: e.g., $\gcd(ax^2 + bx + c, \alpha x^2 + \beta x + \gamma)$
 - $\gcd((x-3)(x-4), (x-3)(x-5)) = (x-3)$
 - $\gcd(x^2 - 7x + 12, 3(x^2 - 8x + 15)) = 3(x-3)$
 - $\gcd(x^2 - 7x + 12, (3x^2 - 24x + 45)) = 3(x-3)$
 - $\gcd((x-2\pi)(x-4), (x-2\pi)(x-5)) = (x-2\pi)$ (Needs long division)

Figure 1.6: The Euclidean algorithm for finding the GCD of two numbers is one of the oldest algorithms in mathematics, and is highly relevant today. It is both powerful and simple. It was used by the Chinese during the Han dynasty (Stillwell, 2010, p. 70) for reducing fractions. It may be used to find pairs of integers that are coprime (their gcd must be 1), and it may be used to identify factors of polynomials by long division. It has an important sister algorithm called the continued fraction algorithm (CFA), that is so similar in concept that Gauss referred to the Euclidean algorithm as the “continued fraction algorithm” (Stillwell, 2010, p. 48).

1 difference we obtain (3,0). We can easily verify this result since this example is easily factored (e.g.,
 2 $3 \cdot 3, 3 \cdot 2) = 3(3, 2)$. It may be numerically verified using the Matlab/Octave GCD command `gcd(6,9)`,
 3 which returns 3.

4 In Chapter 2, Section 2.1.3 (p. 116), we shall describe two methods for implementing this procedure
 5 using matrix notation, and explore the deeper implications.

6 Coprimes

7 Related to the prime numbers are *co-primes*, which are integers that when factored, have no common
 8 primes. For example $20 = 5 \cdot 2 \cdot 2$ and $21 = 7 \cdot 3$ have no common factors, thus they are coprime. Coprimes
 9 $[m, n]$ may be indicated with the “perpendicular” notation $n \perp m$, spoken as “n is perpendicular (perp)
 10 to m.” One may use the GCD to determine if two numbers are coprime. When $\gcd(m, n) = 1$, m and
 11 n are coprime. For example since $\gcd(21, 20)=1$ (i.e., $21 \perp 20$) they are coprime.

12 1.2.5 Lec 6: Continued fraction algorithm

13 In its simplest form, the *Continued fraction algorithm* (CFA) starts from a single real decimal number
 14 $x \in \mathbb{R}$, and recursively expands it as a fraction $x \in \mathbb{F}$. Thus the CFA It is used in finding rational
 15 approximations to any real number. For example, $\pi \approx 22/7$. The GCD (the Euclidean algorithm) on
 16 the other hand operates on a pair of integers $m, n \in \mathbb{N}$ and finds their greatest common divisor $k \in \mathbb{N}$.
 17 Thus $m/k, n/k \in \mathbb{N}$, reducing the ratio to its irreducible form.

18 Despite this seeming large difference in the two algorithms, apparently the CFA is closely related to
 19 the Euclidean algorithm (the GCD), so closely in fact, that Gauss referred to the Euclidean algorithm
 20 as the Continued fraction algorithm (Stillwell, 2010, P. 48). At first glance it is not clear why Gauss
 21 would call the CFA the Euclidean algorithm. One must assume that Gauss had some deeper insight

1 into this relationship. If so, that insight would be valuable to understand.

2 In the following we refine the description of the CFA and give examples that go beyond the simple
3 cases of expanding numbers. The CFA of any positive number, say $x_o > 0$, is defined as follows:

- 4 1. Start with $n = 0$ and input target (starting value) $x_o \in \mathbb{R}$.
- 5 2. Define $a_n = \text{round}(x_n)$, which rounds to the nearest integer.
- 6 3. $r_n = x_n - a_n > 0$ is the remainder. If $r_n = 0$, the recursion terminates.
- 7 4. Define $x_{n+1} \equiv 1/r_n$ and return to step 2, with $n = n + 1$.

8 The recursion may continue to any desired accuracy, since convergence is guaranteed.

An example: Let $x_o \equiv \pi \approx 3.14159\dots$. Thus $a_o = 3$, $r_o = 0.14159$, $x_1 = 7.065 \approx 1/r_o$, and $a_1 = 7$.
If we were to stop here we would have

$$\hat{\pi}_1 \approx 3 + \frac{1}{7 + 0.0625\dots} \approx 3 + \frac{1}{7} = \frac{22}{7}. \quad (1.3)$$

This approximation of $\pi \approx 22/7$ has a relative error of 0.04%

$$\frac{22/7 - \pi}{\pi} = 4 \times 10^{-4}.$$

For the second approximation we continue by reciprocating the remainder $1/0.0625 \approx 15.9966$ which
rounds to 16, resulting in the second approximation

$$\hat{\pi}_2 \approx 3 + 1/(7 + 1/16) = 3 + 16/(7 \cdot 16 + 1) = 3 + 16/113 = 355/113.$$

- 9 Note that if we had truncated 15.9966 to 15, the remainder would have been much larger, resulting in
10 a less accurate rational approximation.

Rational approximation examples

$$\begin{aligned} \frac{22}{7} &= [3; 7] && \approx \pi + O(1.3 \times 10^{-3}) \\ \frac{355}{113} &= [3; 7, 16] && \approx \pi + O(2.7 \times 10^{-7}) \\ \frac{104348}{33215} &= [3; 7, 16, -249] && \approx \pi + O(3.3 \times 10^{-10}) \end{aligned}$$

Figure 1.7: The expansion of π to various orders, using the CFA, along with the order of the error of
each rational approximation. For example $22/7$ has an absolute error ($|22/7 - \pi|$) of about 0.13%.

Notation: Writing out all the fractions can become tedious. For example, expanding e using the
Matlab/Octave command `rat(exp(1))` gives the approximation

$$3 + 1/(-4 + 1/(2 + 1/(5 + 1/(-2 + 1/(-7))))).$$

- 11 A compact notation for this these coefficients of the CFA is $[3; -4, 2, 5, -2, -7]$. Note that the lead-
12 ing integer may be indicated by an optional semicolon to indicate the decimal point. Unfortunately
13 Matlab/Octave does not support the bracket notation. If the process is carried further, the values of
14 $a_n \in \mathbb{N}$ give increasingly more accurate rational approximations.

1 In Matlab/Octave there are four different rounding function: `round()`, `fix()`, `floor()`, `ceil()`.
 2 If the rounding-down (`floor`) is used $\pi = [3; 7, 15, 1, 292, 1, 1, 1, 2, 1, 3, 1, \dots]$ whereas true rounding to
 3 the nearest integer (`round`) gives $\pi = [3; 7, 16, -294, 3, -4, 5, -15, \dots]$. Thus `round` introduces negative
 4 coefficients each time a number rounds up to the nearest integer.

5 When the CFA is applied and the expansion terminates ($r_n = 0$), the target is rational. When
 6 the expansion does not terminate (which is not always easy to determine), the number is irrational.
 7 Thus the CFA has important theoretical applications regarding irrational numbers. You may try this
 8 yourself using Matlab's `rats(pi)` command.

9 One of the useful things about the procedure, besides its being so simple, are its generalizations,
 10 one of which will be discussed in Section 2.1.3 (p. 116).

Symmetry: A *continued fraction expansion* can have a high degree of symmetry. For example, the CFA of

$$\frac{1 + \sqrt{5}}{2} = 1 + \frac{1}{1 + \frac{1}{1 + \dots}} = 1.618033988749895 \dots,$$

11 Here the lead term in the fraction is *always* 1 ($a_n = [1; 1, 1, \dots]$), thus the sequence will not terminate,
 12 *proving* that $\sqrt{5} \in \mathbb{I}$. A related example is `rat(1+sqrt(2))`, which gives $[2; 2, 2, 2, \dots]$.

When expanding a target irrational number ($x_o \in \mathbb{I}$), and the CFA is truncated, the resulting rational fraction approximates the irrational target. For the example above, if we truncate at three coefficients ($[1; 1, 1]$) we obtain

$$1 + \frac{1}{1 + \frac{1}{1+0}} = 1 + 1/2 = 3/2 = 1.5 = \frac{1 + \sqrt{5}}{2} + 0.118 + \dots$$

Truncation after six steps gives

$$[1, 1, 1, 1, 1, 1] = 13/8 \approx 1.6250 = \frac{1 + \sqrt{5}}{2} + .0070 \dots$$

13 Because all the coefficients are 1, this example converges very slowly, When the coefficients are large
 14 (i.e., remainder small), the convergence will be faster. The expansion of π is an example of faster
 15 convergence.

16 **In summary:** Every rational number $m/n \in \mathbb{F}$, with $m > n > 1$, may be uniquely expanded as a
 17 continued fraction, with coefficients a_k determined using the CFA. When the target number is irrational
 18 ($x_o \in \mathbb{Q}$), the CFA does not terminate, thus each step produces a more accurate rational approximation,
 19 converging in the limit as $n \rightarrow \infty$.

Thus the CFA expansion is an algorithm that can, in theory, determine when the target is rational, but with an important caveat: one must determine if the expansion terminates. This may not be obvious. The fraction $1/3 = 0.33333 \dots$ is an example of such a target, where the CFA terminates yet the fraction repeats. It must be that

$$1/3 = 3 \times 10^{-1} + 3 \times 10^{-2} + 3 \times 10^{-3} + \dots$$

Here $3*3=9$. As a second example³⁹

$$1/7 = 0.142857142857142857 \dots = 142857 \times 10^{-6} + 142857 \times 10^{-12} + \dots$$

³⁹Taking the Fourier transform of the target number, represented as a sequence, could help to identify an underlying periodic component. The number $1/7 \leftrightarrow [[1, 4, 2, 8, 5, 7]]_6$ has a 50 [dB] notch at 0.8π [rad] due to its 6 digit periodicity, carried to 15 digits (Matlab/Octave maximum precision), Hamming windowed, and zero padded to 1024 samples.

- 1 Note that $142857 * 7 = 999999$. This also works for $1/11 = 0.090909 \dots$ and $11 * 0.090909 = 999999$.
 2 We might conclude that when the sequence of digits repeats, the sequence is predictable, thus it must
 3 be rational.

4 WEEK 3

6 1.2.6 Lec 7: Pythagorean triplets (Euclid's formula)

Euclid's formula is a method for finding three integer lengths $[a, b, c] \in \mathbb{N}$, that satisfy Eq. 1.1. It is important to ask "Which set are the lengths $[a, b, c]$ drawn from?" There is a huge difference, both practical and theoretical, if they are from the real numbers \mathbb{R} , or the counting numbers \mathbb{N} . Given $p > q \in \mathbb{N}$, the three lengths $[a, b, c] \in \mathbb{N}$ of Eq. 1.1 are given by

$$a = p^2 - q^2, \quad b = 2pq, \quad c = p^2 + q^2. \quad (1.4)$$

This result may be directly verified, since

$$[p^2 + q^2]^2 = [p^2 - q^2]^2 + [2pq]^2$$

or

$$p^4 + q^4 + \cancel{2p^2q^2} = p^4 + q^4 - \cancel{2p^2q^2} + \cancel{4p^2q^2}.$$

- 7 Thus, Eq. 1.4 is easily proven, once given. Deriving Euclid's formula is obviously more difficult.

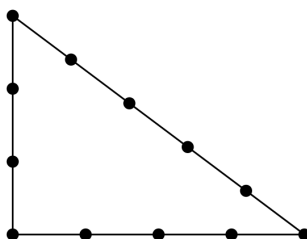

Figure 1.8: Beads on a string form perfect right triangles when number of beads on each side satisfy Eq. 1.1.

- 8 A well known example is the right triangle depicted in Fig. 1.8, defined by the integers $[3, 4, 5] \in \mathbb{N}$,
 9 having angles $[0.54, 0.65, \pi/2]$ [rad], which satisfies Eq. 1.1 (p. 17). As quantified by Euclid's formula
 10 (Eq. 1.4), there are an infinite number of *Pythagorean triplets* (PTs). Furthermore the seemingly simple
 11 triangle, having angles of $[30, 60, 90] \in \mathbb{N}$ [deg] (i.e., $[\pi/6, \pi/3, \pi/2] \in \mathbb{I}$ [rad]), has one irrational (\mathbb{I})
 12 length $([1, \sqrt{3}, 2])$.

- 13 The technique for proving Euclid's formula for PTs $[a, b, c] \in \mathbb{Q}$, derived in Fig. 2.3 (p. 120) of
 14 Section 2.1.4, is much more interesting than the PTs themselves.

- 15 The set from which the lengths $[a, b, c]$ are drawn was not missed by the Indians, Chinese, Egyptians,
 16 Mesopotamians, Greeks, etc. Any equation whose solution is based on integers is called a *Diophantine*
 17 *equation*, named after the Greek mathematician Diophantus of Alexandria (c250 CE).

- 18 A stone tablet having the numbers engraved on it, as shown in Table 1.9, was discovered in
 19 Mesopotamia, from the 19th century [BCE], and cataloged in 1922 by George Plimpton.⁴⁰ These
 20 numbers are a and c pairs from PTs $[a, b, c]$. Given this discovery, it is clear that the Pythagoreans were
 21 following those, long before them. Recently a second similar stone, dating between 350 and 50 [BCE]
 22 has been reported, that indicates early calculus on the orbit of Jupiter's moons.⁴¹

⁴⁰<http://www.nytimes.com/2010/11/27/arts/design/27tablets.html>; https://en.wikipedia.org/wiki/Plimpton_322

⁴¹<http://www.nytimes.com/2016/01/29/science/babylonians-clay-tablets-geometry-astronomy-jupiter.html>

a	c
119	169
3367	4825
4601	6649
12709	18541
65	97
319	481
2291	3541
799	1249
481	769
4961	8161
45	75
1679	2929
161	289
1771	3229
56	106

Figure 1.3: Pairs in Plimpton 322

Figure 1.9: “Plimpton-322” is a stone tablet from 1800 [BCE], displaying a and c values of the Pythagorean triplets $[a, b, c]$, with the property $b = \sqrt{c^2 - a^2} \in \mathbb{N}$. Several of the c values are primes, but not the a values. The stone is item 322 (item 3 from 1922), from the collection of George A. Plimpton. –Stillwell (2010)

1.2.7 Lec 8: Pell’s Equation

Pell’s equation

$$x^2 - Ny^2 = 1, \quad (1.5)$$

with non-square $N \in \mathbb{N}$ specified and $a, b \in \mathbb{N}$ unknown, is related to the Euclidean algorithm (Stillwell, 2010, 48). For example, with $N = 2$, one solution is $a = 17, b = 12$ ($17^2 - 2 \cdot 12^2 = 1$). This equation has a long history (Stillwell, 2010).

A 2x2 matrix recursion algorithmic was used by the Pythagoreans to investigate the $\sqrt{2}$

$$\begin{bmatrix} x_n \\ y_n \end{bmatrix} = \begin{bmatrix} 1 & 2 \\ 1 & 1 \end{bmatrix} \begin{bmatrix} x_{n-1} \\ y_{n-1} \end{bmatrix}. \quad (1.6)$$

Starting with $[x_o, y_o]^T = [1, 0]^T$, results in solutions of Pell’s equations (Stillwell, 2010, p. 44). Their approach was likely motivated by the Euclidean algorithm (GCD, p. 36), since $y_n/x_n \rightarrow \sqrt{2}$ (Stillwell, 2010, p. 37, 55). Note that this is a composition method, of 2x2 matrices, since the output of one matrix multiply is the input to the next.

Asian solutions: The first solution of Pell’s equation was published by Brahmagupta (c628), who independently discovered the equation (Stillwell, 2010, p. 46). Brahmagupta’s novel solution introduced a different *composition method* (Stillwell, 2010, p. 69), and like the Greek result, these solutions were incomplete.

Then in 1150CE, Bhâskara II obtained solutions using Eq. 1.6 (Stillwell, 2010, p.69). This is the solution method we shall explore here, as summarized in Fig. 1.10.

The best way to see how this recursion results in solutions to Pell’s equation, is by example.

Initializing the recursion with the trivial solution $[x_o, y_o]^T = [1, 0]^T$, gives

$$\begin{aligned} \begin{bmatrix} x_1 \\ y_1 \end{bmatrix} &= \begin{bmatrix} 1 \\ 1 \end{bmatrix} = \begin{bmatrix} 1 & 2 \\ 1 & 1 \end{bmatrix} \begin{bmatrix} 1 \\ 0 \end{bmatrix} && 1^2 - 2 \cdot 1^2 = -1 \\ \begin{bmatrix} x_2 \\ y_2 \end{bmatrix} &= \begin{bmatrix} 3 \\ 2 \end{bmatrix} = \begin{bmatrix} 1 & 2 \\ 1 & 1 \end{bmatrix} \begin{bmatrix} 1 \\ 1 \end{bmatrix} && 3^2 - 2 \cdot 2^2 = 1 \\ \begin{bmatrix} x_3 \\ y_3 \end{bmatrix} &= \begin{bmatrix} 7 \\ 5 \end{bmatrix} = \begin{bmatrix} 1 & 2 \\ 1 & 1 \end{bmatrix} \begin{bmatrix} 3 \\ 2 \end{bmatrix} && (7)^2 - 2 \cdot (5)^2 = -1 \\ \begin{bmatrix} x_4 \\ y_4 \end{bmatrix} &= \begin{bmatrix} 17 \\ 12 \end{bmatrix} = \begin{bmatrix} 1 & 2 \\ 1 & 1 \end{bmatrix} \begin{bmatrix} 7 \\ 5 \end{bmatrix} && 17^2 - 2 \cdot 12^2 = 1 \\ \begin{bmatrix} x_5 \\ y_5 \end{bmatrix} &= \begin{bmatrix} 41 \\ 29 \end{bmatrix} = \begin{bmatrix} 1 & 2 \\ 1 & 1 \end{bmatrix} \begin{bmatrix} 17 \\ 12 \end{bmatrix} && (41)^2 - 2 \cdot (29)^2 = -1 \end{aligned}$$

Thus the recursion results in a modified version of Pell's equation

$$x_n^2 - 2y_n^2 = (-1)^n,$$

- 1 where only even values of n are solutions. This sign change had no effect on the Pythagorean goal,
- 2 since they only cared about $y_n/x_n \rightarrow \sqrt{2}$.

3 **Solution to Pell's equation:** By multiplying the matrix by 1_j , all the solutions to Pell's equation
 4 are determined. This solution is shown in Fig. 1.10 for the case of $N = 2$, and again in Appendix D,
 5 Eq. D.1, for $N = 3$. The math is straightforward and is easily verified using Matlab/Octave. From
 6 Fig. 1.10 we can see that every output this slightly modified matrix recursion gives solutions to Pell's
 7 equation (Eq. 1.5).

8 For $n = 0$ (the initial solution) $[x_o, y_o]$ is $[1, 0]$, $[x_1, y_1] = j[1, 1]$, and $[x_2, y_2] = -[3, 2]$. These are
 9 easily computed by this recursion, and easily checked on a hand calculator (or using Matlab/Octave).
 10 Without the j factor the sign would alternate; the 1_j factor corrects the alternation in sign, so every
 11 iteration yields a solution.

- Case of $N = 2$ & $[x_o, y_o]^T = [1, 0]^T$
 Note: $x_n^2 - 2y_n^2 = 1$, $x_n/y_n \xrightarrow{\infty} \sqrt{2}$

$$\begin{aligned} \begin{bmatrix} x_1 \\ y_1 \end{bmatrix} &= j \begin{bmatrix} 1 \\ 1 \end{bmatrix} = j \begin{bmatrix} 1 & 2 \\ 1 & 1 \end{bmatrix} \begin{bmatrix} 1 \\ 0 \end{bmatrix} && j^2 - 2 \cdot j^2 = 1 \\ \begin{bmatrix} x_2 \\ y_2 \end{bmatrix} &= j^2 \begin{bmatrix} 3 \\ 2 \end{bmatrix} = j \begin{bmatrix} 1 & 2 \\ 1 & 1 \end{bmatrix} j \begin{bmatrix} 1 \\ 1 \end{bmatrix} && 3^2 - 2 \cdot 2^2 = 1 \\ \begin{bmatrix} x_3 \\ y_3 \end{bmatrix} &= j^3 \begin{bmatrix} 7 \\ 5 \end{bmatrix} = j \begin{bmatrix} 1 & 2 \\ 1 & 1 \end{bmatrix} j^2 \begin{bmatrix} 3 \\ 2 \end{bmatrix} && (7j)^2 - 2 \cdot (5j)^2 = 1 \\ \begin{bmatrix} x_4 \\ y_4 \end{bmatrix} &= \begin{bmatrix} 17 \\ 12 \end{bmatrix} = j \begin{bmatrix} 1 & 2 \\ 1 & 1 \end{bmatrix} j^3 \begin{bmatrix} 7 \\ 5 \end{bmatrix} && 17^2 - 2 \cdot 12^2 = 1 \\ \begin{bmatrix} x_5 \\ y_5 \end{bmatrix} &= j \begin{bmatrix} 41 \\ 29 \end{bmatrix} = j \begin{bmatrix} 1 & 2 \\ 1 & 1 \end{bmatrix} \begin{bmatrix} 17 \\ 12 \end{bmatrix} && (41j)^2 - 2 \cdot (29j)^2 = 1 \end{aligned}$$

Figure 1.10: This summarizes the solution of Pell's equation for $N = 2$ using a slightly modified matrix recursion. Note that $x_n/y_n \rightarrow \sqrt{2}$ as $n \rightarrow \infty$, which was what the Pythagoreans were pursuing.

At each iteration, the ratio x_n/y_n approaches $\sqrt{2}$ with increasing accuracy, coupling it to the Euclidean algorithm (GCD). The value of $41/29 \approx \sqrt{2}$, with a relative error of $<0.03\%$. The solution for $N = 3$ is discussed at the end of Appendix D.

Relations to digital signal processing: Today we recognize Eq. 1.6 as a *difference equation*, which is a pre-limit (pre Stream 3) form of differential equation. The Greek 2x2 form is an early precursor to 17th and 18th century developments in linear algebra. Thus the Greek's recursive solution for the $\sqrt{2}$ and Bhâskara's (1030 CE) solution of Pell's equation, is an early precursor to discrete-time processing, as well as to calculus.

There are similarities between Pell's Equation and the Pythagorean theorem. As we shall see in Chapter 2, Pell's equation is related to the geometry of a hyperbola, just as the Pythagorean equation is related to the geometry of a circle. One might wonder if there is a Euclidean formula for the solutions of Pell's Equations, since these are all conic sections with closely related geometry.

WEEK 4

1.2.8 Lec 9: Fibonacci sequence

Another classic problem, formulated by the Chinese, was the Fibonacci sequence, generated by the relation

$$f_{n+1} = f_n + f_{n-1}. \quad (1.7)$$

Here the next number f_{n+1} is the sum of the previous two. If we start from $[0, 1]$, this difference equation leads to the Fibonacci sequence $f_n = [0, 1, 1, 2, 3, 5, 8, 13, \dots]$. Alternatively, if we define $y_{n+1} = x_n$, then Eq. 1.7 may be represented as the recursion of a 2x2 matrix equation

$$\begin{bmatrix} x_{n+1} \\ y_{n+1} \end{bmatrix} = \begin{bmatrix} 1 & 1 \\ 1 & 0 \end{bmatrix} \begin{bmatrix} x_n \\ y_n \end{bmatrix}. \quad (1.8)$$

The correspondence is easily verified. Starting with $[x_n, y_n]^T = [0, 1]^T$ we obtain for the first few steps

$$\begin{bmatrix} 1 \\ 0 \end{bmatrix} = \begin{bmatrix} 1 & 1 \\ 1 & 0 \end{bmatrix} \begin{bmatrix} 0 \\ 1 \end{bmatrix}, \quad \begin{bmatrix} 1 \\ 1 \end{bmatrix} = \begin{bmatrix} 1 & 1 \\ 1 & 0 \end{bmatrix} \begin{bmatrix} 1 \\ 0 \end{bmatrix}, \quad \begin{bmatrix} 2 \\ 1 \end{bmatrix} = \begin{bmatrix} 1 & 1 \\ 1 & 0 \end{bmatrix} \begin{bmatrix} 1 \\ 1 \end{bmatrix}, \quad \begin{bmatrix} 3 \\ 2 \end{bmatrix} = \begin{bmatrix} 1 & 1 \\ 1 & 0 \end{bmatrix} \begin{bmatrix} 2 \\ 1 \end{bmatrix}, \quad \dots$$

From the above $x_n = [0, 1, 1, 2, 3, 5, \dots]$ is the Fibonacci sequence since the next x_n is the sum of the previous two.

Summary: The gcd (Euclidean algorithm), Pell's equation and the Fibonacci sequence may all be written as compositions of 2x2 matrices. This is an important and common thread of these early mathematical findings. It seems that equations of the form

$$\begin{bmatrix} x_{n+1} \\ y_{n+1} \end{bmatrix} = \begin{bmatrix} a & b \\ c & d \end{bmatrix} \begin{bmatrix} x_n \\ y_n \end{bmatrix}$$

play a special role in mathematics. The fact that complex numbers have the same form, as 2x2 matrices, also plays a role. The first few thousands of years of mathematical trial and error research, set the stage for major breakthroughs.

1.2.9 Lec 10: Exam I (In class)

1.3 Algebraic Equations: Stream 2

The era from 1600-1850 (Fig. 1.4, p. 21) produced a stream of fundamental theorems. A few of the individuals who played a notable role in this development, in chronological (birth) order, include Galileo, Mersenne, Newton, d’Alembert, Fermat, Huygens, Descartes and Helmholtz. These individuals were some of the first to develop the basic ideas, in various forms, that were then later reworked into the proofs, that today we recognize as *The fundamental theorems of mathematics*.

1.3.1 Lec 11 Algebra and geometry as physics

Following Stillwell’s history of mathematics, Stream 2 is geometry, which led to the merging of Euclid’s geometrical methods and the 9th century development of algebra by al-Khwarizmi (830 CE). This integration of ideas lead Descartes and Fermat to develop *analytic geometry*. While not entirely a unique and novel idea, it was late in coming, given what was known at that time.

The mathematics up to the time of the Greeks, documented and formalized by Euclid, served students of mathematics for more than two thousand years. Algebra and geometry were, at first, independent lines of thought. When merged, the focus returned to the Pythagorean theorem, generalized as analytic conic sections rather than as geometry in Euclid’s Elements. With the introduction of Algebra, numbers, rather than lines, could be used to represent a geometrical length. Thus the appreciation for geometry grew, given the addition of the rigorous analysis using numbers.

Physics inspires algebraic mathematics: The Chinese used music, art, and navigation to drive mathematics. With the invention of algebra this paradigm did not shift. A desire to understand motions of objects and planets precipitated many new discoveries. Galileo investigated gravity and invented the telescope. Kepler investigated the motion of the planets. While Kepler was the first to appreciate that the planets were described by ellipses, it seems he under-appreciate the significance of this finding, and continued with his epicycle models of the planets. Using algebra and his calculus, Newton formalized the equation of gravity, forces and motion (Newton’s three laws) and showed that Kepler’s discovery of planetary elliptical motion naturally follows from these laws. With the discovery of Uranus (1781) “Kepler’s theory was ruined.” (Stillwell, 2010, p. 23).

Once Newton proposed the basic laws of gravity, he proceed to calculate, for the first time, the speed of sound. This required some form of the *wave equation*

$$\frac{\partial^2}{\partial x^2} p(x, t) = \frac{1}{c^2} \frac{\partial^2}{\partial t^2} p(x, t), \quad (1.9)$$

a key equation in mathematical physics. The speed of sound is $c = 343$ [m/s], which is a function of the density $\rho_o = 1.12$ [kg/m³] and the dynamic stiffness ηP_o of air.⁴²

If we substitute for the pressure

$$p(x, t) = e^{j2\pi(ft \pm kx)}, \quad (1.10)$$

where t is time and x is position, we find that $k = 2\pi/\lambda = 2\pi f/c$, because $k = 2\pi/\lambda$.

This classic relation $\lambda f = c$ is deceptively simple, thus confusing, because $k = 2\pi/\lambda$ becomes complex (has both real and imaginary parts) in dispersive media (e.g., electron waves in silicon crystals). In these more general cases, $k(f) = 2\pi f/c$ must be replaced with a complex analytic function $\kappa(s)$ of s , such that the wave velocity c is a complex function of s . This is because electron “waves” in a dispersive medium (e.g., a semi-conductor, such as silicon), are “filtered” in their magnitude and phase.

⁴² $c = \sqrt{\eta P_o / \rho_o}$, $\eta = c_p / c_v = 1.4$ is the ratio of two thermodynamic constants, and $P_o = 10^5$ [Pa] is the barometric pressure of air.

1 This filter acts as a transmission line, a “wave-filter,” forcing the wavelength to be a strong (complex)
 2 function of frequency. This view is elegantly explained by Brillouin (1953, Chap. 1), in an historical
 3 context.

4 While Newton’s value for c was incorrect by the thermodynamic constant $\sqrt{\eta}$, a problem that would
 5 take more than two hundred years to resolve, his success was important because it quantified the physics
 6 behind the speed of sound, and demonstrated that momentum mv , not mass m , was transported by the
 7 wave. His concept was correct, and his formulation using algebra and calculus represented a milestone
 8 in science. In the most general case, c is complex analytic. This is the view of Brillouin, if I understand
 9 him. Thus history repeats itself in 1953.

Newton’s *Principia* was finally published in 1687, and the general solution to Newton’s wave equation [i.e., $p(x, t) = G(t \pm x/c)$], where G is *any* function, was first published 60 years later by d’Alembert (c1747), which showed that for sounds of a single frequency, the wavelength λ and frequency f were related by

$$f\lambda = c.$$

10 Today d’Alembert’s analytic wave solution can be written as Eq. 1.10 with wave number $k = 1/\lambda$
 11 [m^{-1}]. This formulation led to the frequency domain concept of Fourier analysis, based on the *linearity*
 12 (i.e., superposition) property of the wave equation (Postulate P2: Lec. 1.3.12, p. 70).

13 The corresponding discovery for the formula for the speed of light was made 174 years after Prin-
 14 cipia, by Maxwell (c1861). Maxwell’s formulation also required great ingenuity, as it was necessary to
 15 hypothesize an experimentally unmeasured term in his equations, to get the mathematics to correctly
 16 predict the speed of light. Thus history repeated itself in 1861.

The first Algebra: Prior to the invention of algebra, people worked out problems as sentences using an obtuse description of the problem (Stillwell, 2010, p. 93). Algebra solved this problem, providing a compact language, where numbers are represented as abstract symbols (e.g., x and α). The problem to be solved could be formulated in terms of sums of powers of smaller terms, the most common being powers of some independent variable (i.e., time or frequency). Today we call such an expression a *polynomial of degree n*

$$P_n(z) \equiv z^n + a_{n-1}z^{n-1} + \dots + a_0z^0 = \sum_{k=0}^n a_k z^k = \prod_{k=0}^n (z - z_k). \quad (1.11)$$

17 Here we have set $a_n = 1$. The coefficient a_n cannot be zero, or the polynomial would not be of degree
 18 n . A solution is to force $a_n = 1$, since this simplifies the expression, and does not change the roots.

19 The key question is “What values of $z = z_k$ result in $P_n(z_k) = 0$.” In other words, what are the
 20 roots z_k of the polynomial? The answer to this question consumed thousands of years, with intense
 21 efforts by many aspiring mathematicians. In the earliest attempts, it was a competition to evaluate
 22 mathematical acumen. Results were held as a secret to the death bed. It would be fair to view this
 23 effort as an obsession. Today the roots of any polynomial may be found by numerical methods, to very
 24 high accuracy. There are also a number of important theorems.

25 Of particular interest is composing a circle with a line, when the line does not touch the circle, and
 26 finding the roots. There was no solution to this problem using geometry. This question is addressed
 27 in the assignments.

28 **Finding roots of polynomials** The problem of factoring polynomials has a history more than
 29 a millennium in the making. While the quadratic (degree $N = 2$) was solved by the time of the
 30 Babylonians (i.e., the earliest recorded history of mathematics), the cubic solution was finally published
 31 by Cardano in 1545. The same year, Cardano’s student solved the quartic ($N = 4$). In 1826 (281 years
 32 later) it was proved that the quintic ($N = 5$) could not be factored by analytic methods.

As a concrete example we begin with trivial but important case of the quadratic

$$P_2(x) = ax^2 + bx + c. \quad (1.12)$$

Chronological history post 17th century

17th Newton 1642-1727, Bernoulli, Johann 1667-1748

18th Bernoulli, Daniel, Cauchy 1789-1857, Euler 1748-83, d'Alembert 1717-83, Gauss 1777-1855

19th Kirchhoff 1824-87, Helmholtz 1821-1894, Riemann 1826-1866, Maxwell 1831-1879, Rayleigh 1842-1919, Heaviside 1850-1925, Poincare 1854-1912,

20th Sommerfeld 1686-1951, Einstein 1879-1955, Brillouin 1889-1969 ...

Time Line

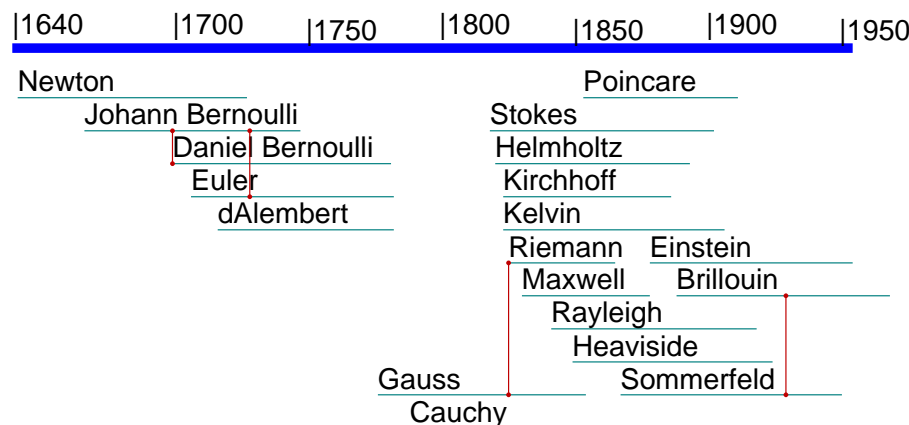

Figure 1.11: Time-line of the three centuries from the 18th to 20th CE. This was one of the most productive of all times, perhaps starting with the deep work of von Helmholtz, educated an experienced as a military surgeon, who mastered classical music, acoustics, physiology, vision, hearing (Helmholtz, 1863b), and, most important of all, mathematics. Kirchhoff frequently expanded on Helmholtz's contributions. It is reported that Lord Rayleigh learned German so he could read Helmholtz's great works. The history during this time is complex. For example, Lord Kelvin wrote a letter to Stokes, suggesting that Stokes try to prove what is today known as "Stokes theorem." As a result, Stokes posted a reward (the Smith Prize), searching for a prove of "Lord Kelvin's theorem," which was finally proved by Hankel (1839-73) (https://en.wikipedia.org/wiki/Hermann_Hankel). Many new concepts were being proved and appreciated over this productive period. In 1863-65, Maxwell published his famous equations, followed by a reformatting in modern vector notation by Heaviside, Gibbs and Hertz. The vertical red lines connect mentor-student relationships. This figure should put to rest the idea that ones best work is done in the early years. Many of these scientists were fully productive to the end of old age. Those that were not, died early, due to poor health or accidents.

The *roots* are those values of x such that $P_2(x_k) = 0$. One of the first results (recorded by the Babylonians, c2000 BCE) was the factoring of this equation by *completing the square* (Stillwell, 2010, p. 93). One may isolate x by rewriting Eq. 1.12 as

$$\frac{1}{a}P_2(x) = (x + b/2a)^2 - (b/2a)^2 + c/a. \quad (1.13)$$

This is easily verified by expanding the squared term and canceling $(b/2a)^2$

$$\frac{1}{a}P_2(x) = [x^2 + (b/a)x + (b/2a)^2] - (b/2a)^2 + c/a.$$

Setting Eq. 1.13 to zero and solving for the two roots x_{\pm} , gives the *quadratic formula*⁴³

$$x_{\pm} = \frac{-b \pm \sqrt{b^2 - 4ac}}{2a}. \quad (1.14)$$

¹ If $b^2 + 4ac > 0$, then the two roots are real ($x_{\pm} \in \mathbb{R}$). Otherwise, they are complex. If $a, b, c \in \mathbb{R}$, which is typically the case, then this condition simplifies to $ac < 0$ (i.e., $c/a > 0$).

² No insight is gained by memorizing the quadratic formula (Eq. 1.14). On the other hand, an important concept is gained by learning Eq. 1.13, which can be very helpful when doing analysis.

⁴³By direct substitution demonstrate that Eq. 1.14 is the solution of Eq. 1.12.

1 It seems obvious, that instead of memorizing Eq. 1.14, learn Eq. 1.13. Arguably, the factored form
 2 (Eq. 1.13) is easier to remember, as a method, rather than as a formula that must be memorized.
 3 Importantly, the term $b/2a$ has significance [$P_2(-b/2a) = c/a - (b/2a)^2$], the sign of which determines
 4 if the nature of the roots (real vs. complex).

In third grade I learned the trick⁴⁴

$$9 \cdot n = (n - 1) \cdot 10 + (10 - n). \quad (1.15)$$

5 With this simple rule I did not need to depend on my memory for the 9 times tables. By expanding
 6 the above, one can see why it works: $9n = n10 - 10 + 10 - n = n(10 - 1)$. Learning an algorithm is
 7 much more powerful than memorization of the 9 times tables. How one thinks about a problem can
 8 have great impact.

9 **Working with polynomials in Matlab/Octave:** In Matlab/Octave there are five functions that
 10 work together as an important set, and you need to become familiar with these:

- 11 1. **R=root(A)** Vector $\mathbf{A} = [a_N, a_{N-1}, \dots, a_0]$ are the coefficients of polynomial $P_n(z) = \sum_{n=0}^N a_n z^n$,
 12 with N is the degree of the polynomial. It is convenient to force $a_N = 1$, corresponding to dividing
 13 the polynomial by this value, when it is not 1, guaranteeing it cannot be zero, as mentioned above.
 14 Define $\mathbf{R} = [z_1, z_2, \dots, z_n]$ as the vector of roots, such that $\text{polyval}(\mathbf{A}, \mathbf{R})=0$.
- 15 2. **y=polyval(A,x)** This evaluates the polynomial defined by vector \mathbf{A} at vector values of \mathbf{x} , returning
 16 vector $\mathbf{y}(\mathbf{x})$.
- 17 3. **A=poly(R)** This is the inverse of **root()**, returning a vector of polynomial coefficients \mathbf{A} , given a
 18 vector of roots \mathbf{R} . Due to IEEE-754 scaling issues, this can give strange results, that are numerically
 19 correct, but withing the limits of IEEE-754 accuracy.
4. **[K,R]=residue(A,B)**: Given the ratio of two polynomials \mathbf{A}, \mathbf{B} , **residue(A,B)** returns vectors
 \mathbf{K}, \mathbf{R} such that

$$\frac{A(s)}{B(s)} = \sum_k \frac{K_k}{s - s_k}. \quad (1.16)$$

20 where s_k are the roots of \mathbf{B} .

- 21 5. **C=conv(A,B)**: Vector \mathbf{C} contain the polynomial coefficients of the convolution of the two vector
 22 of coefficients of polynomials \mathbf{A}, \mathbf{B} . For example $[1, 2, 1]=\text{conv}([1, 1], [1, 1])$.

23 The use of **residue()** will be discussed in Sect. 1.3.3 (p. 53), and again, in more detail, in Sect. 1.4.10
 24 (p. 85).

Analytic Series: When the degree of the polynomial is infinite (i.e., $n = \infty$), $P_\infty(x), x, x_o, a_n \in \mathbb{R}$
 the series is called a *power series*, namely

$$P(x) = \sum_0^\infty a_n (x - x_o)^n. \quad (1.17)$$

25 For values of x where the power series converges, $P(x)$ is said to be an *analytic function* in the
 26 neighborhood of the *expansion point* x_o , within the *region of convergence* (RoC), also known as the
 27 *radius of convergence* (RoC), for cases where the argument x is complex.

When the coefficients are determined by derivatives of $P(x)$ evaluated at $x = x_o$, then $P(x)$ is called
 a *Taylor series*, where

$$a_n = \frac{1}{n!} \frac{d^n}{dx^n} P(x) \Big|_{x=x_o}. \quad (1.18)$$

⁴⁴E.G.: $9 \cdot 7 = (7 - 1) \cdot 10 + (10 - 7) = 60 + 3$ and $9 \cdot 3 = (3 - 1) \cdot 10 + (9 - 3) = 20 + 7$. As a check, note that the two
 terms $(n - 1)$ and $(10 - n)$, add to 9.

1 This formula shows, in a general way, how to uniquely define the coefficients, and without the Taylor
 2 series formula, we would have no general way of finding a_n . The proof of the Taylor formula is
 3 transparent, simply by taking the term by term derivative of Eq. 1.17 and then evaluating the result
 4 at the expansion point.

5 **Exercise:** Verify that a_0 and a_1 of Eq. 1.17 follow from Eq. 1.18.

6 Taylor series play a special role in mathematics, as the coefficients of the series uniquely determine
 7 a function (e.g., via its derivatives). The implications, and limitations of the series representation are
 8 very specific. *First*, if the series fails to converge (i.e., outside the RoC), it is essentially meaningless.
 9 *Second*, the analytic function must be single valued. This follows from the fact that each term in
 10 Eq. 1.17 is single valued. *Third*, analytic functions are very “smooth,” since they may be differentiated
 11 an ∞ number of times, and the sum still converges. There can be no jumps or kinks in these functions.

12 But these properties are both their curse and their blessing, as they represent a good starting point
 13 for solving differential equations, which is exactly how they were used, by Newton and others.

Two well known analytic functions are the *geometric series*

$$\frac{1}{1-x} = 1 + x + x^2 + x^2 + \dots = \sum_{n=0}^{\infty} x^n \quad (1.19)$$

and exponential series

$$e^x = 1 + x + \frac{1}{2}x^2 + \frac{1}{3 \cdot 2}x^3 + \frac{1}{4 \cdot 3 \cdot 2}x^4 + \dots = \sum_{n=0}^{\infty} \frac{1}{n!}x^n. \quad (1.20)$$

14 **Exercise:** Verify that the coefficients of the above functions are given by Eq. 1.18.

15 **Region of convergence:** Determining the RoC for a given analytic function is quite important, and
 16 may not always be obvious. In general the RoC is a circle having a radius, centered on the expansion
 17 point, out to the nearest pole. Thus when the expansion point is moved, the RoC changes, since the
 18 location of the pole is fixed.

For the geometric series (Eq. 1.19), if the expansion point is taken as $x_0 = 1$, the RoC is $|x| < 1$,
 since $1/(1-x)$ has a pole at $x = 1$. We may move the expansion point by a linear transformation.
 For example, by replacing x with $z + 3$. Then the series becomes $1/((z + 3) - 1) = 1/(z + 2)$, so the
 RoC becomes 2, because in the z plane, the pole has moved to -2 . A second important example is the
 function $1/(x^2 + 1)$, which has the same RoC as the geometric series, since it may be expressed as the
 partial fraction expansion

$$\frac{1}{x^2 + 1} = \frac{1}{(x + 1j)(x - 1j)} = \frac{1}{2j} \left(\frac{1}{x - 1j} - \frac{1}{x + 1j} \right).$$

19 This form of expansion is called a *partial fraction expansion*.

20 Each term has an RoC of $|x| < |1j| = 1$. In other words, it is the sum of two geometric series, with
 21 poles at $\pm 1j$ which are not as obvious because the roots are complex, and conjugate. Once factored, it
 22 becomes clear what is going on.

23 **Exercise:** Verify the above expression is correct, and show that the residues are $\pm 1/2j$.

24 The exponential series converges for every finite value of $x \in \mathbb{R}$ (the RoC is the entire real line),
 25 thus the exponential is called an *entire function*.

Analytic functions: Any function that has a Taylor series expansion is called an *analytic function*. Within the RoC, the series expansion defines a single valued function. Polynomials, $1/(1-x)$ and e^x are examples of analytic functions that are real. Because analytic functions are easily manipulated term by term, they may be used to find solutions of differential equations, since the derivatives of a series are uniquely determined within the RoC, due to Eq. 1.18.

Every analytic function has a corresponding differential equation, that is determined by the coefficients a_k of the analytic power series. An example is the exponential, which has the property that it is the eigenfunction of the derivative operation

$$\frac{d}{dx}e^{ax} = ae^{ax},$$

which may be verified using Eq. 1.20. This relationship is a common definition of the exponential function, which is a very special, because it is the eigenfunction of the derivative.

The complex analytic power series (i.e, complex analytic functions) may also be integrated, term by term, since

$$\int^x f(x)dx = \sum \frac{a_k}{k+1}x^{k+1}. \quad (1.21)$$

Newton took full advantage of this property of the analytic function and used the analytic series (*Taylor series*) to solve many problems, especially for working out integrals, allowing him to solve DEs. To fully understand the theory of differential equations (DE), one must master single valued analytic functions and their analytic power series.

During the 16th and 17th century, it had becoming clear that DEs can characterize a law of nature at a single point in space and time. For example the law of gravity (first formulated by Galileo to explain the dropping to two objects of different masses) must obey conservation of energy. Newton (c1687) went on to show that there must be a gravitational potential between to masses (m_1, m_2) of the form

$$\phi(r) \propto \frac{m_1 m_2}{r}, \quad (1.22)$$

where $r = |x_1 - x_2|$ is the Euclidean distance between the two point masses at locations x_1 and x_2 . Note that this a power series, but with exponent of -1 , which is a *pole*.

Single- vs. multi-valued functions: Polynomials are single valued functions: for each x there is a single value of $P_n(x)$. The set of x values of a function are called the *domain* and the set of $y(x)$ values are called the *codomain*.⁴⁵ The roles of the domain and codomain may be swapped, to obtain the inverse function, which is typically quite different in its properties compared to the function. For example $y(x) = x^2 + 1$ has the inverse $x = \pm\sqrt{y-1}$, which is double valued, and complex when $y < 1$. Periodic functions, such as $y(x) = \sin(x)$ are more exotic, since $x(y) = \arcsin(x) = \sin^{-1}(x)$ has an ∞ number of $x(y)$ values for each y .

Exercise: Let $y(x) = \sin(x)$. Then $dy/dx = \cos(x)$. Show that $dx/dy = -1/\sqrt{1-x^2}$. Hint: $x(y) = \cos^{-1}(y) = \arccos(y)$.

Verify

Exercise: Let $y(x) = \sin(x)$. Then $dy/dx = \cos(x)$. Show that $dx/dy = -j/\sqrt{1+x^2}$.

Exercise: Find the Taylor series coefficients of $y = \sin(x)$ and $x = \sin^{-1}(y)$.

⁴⁵The codomain is also called the *range*, *image* or the *ordinate*.

Complex analytic functions: When the argument of an analytic function $F(x)$ is complex, that is, $x \in \mathbb{R}$ is replaced by $s = \sigma + \omega j \in \mathbb{C}$ (recall that $\mathbb{R} \in \mathbb{C}$)

$$F(s) = \sum_{n=0}^{\infty} c_n (s - s_0)^n, \quad (1.23)$$

1 with $c_n \in \mathbb{C}$, that function is said to be a *complex analytic*.

For example, when the argument of the exponential becomes complex, it is periodic on the ω axis, since

$$e^{st} = e^{(\sigma + \omega j)t} = e^{\sigma t} e^{j\omega t} = e^{\sigma t} [\cos(\omega t) + j \sin(\omega t)].$$

Taking the real part gives

$$\Re e^{st} = e^{\sigma t} \frac{e^{j\omega t} + e^{-j\omega t}}{2} = e^{\sigma t} \cos(\omega t),$$

2 and $\Im e^{st} = e^{\sigma t} \sin(\omega t)$. Once the argument is allowed to be complex, it becomes obvious that
 3 the exponential and circular functions are fundamentally related. This exposes the family of *en-*
 4 *tire circular functions* [i.e., e^s , $\sin(s)$, $\cos(s)$, $\tan(s)$, $\cosh(s)$, $\sinh(s)$] and their inverses [$\ln(s)$, $\arcsin(s)$,
 5 $\arccos(s)$, $\arctan(s)$, $\cosh^{-1}(s)$, $\sinh^{-1}(s)$], first fully elucidated by Euler (c1750) (Stillwell, 2010, p. 315).
 6 Note that because a function, such as $\sin(\omega t)$, is periodic, its inverse must be multi-valued. What is
 7 needed is some systematic way to account for this multi-valued properties. That methodology was
 8 provided by Riemann 100 years later, in this 1851 PhD Thesis, supervised by Gauss, in the final years
 9 of Gauss' life.

10 Given a complex analytic function of a complex variable, one must resort to the *extended complex*
 11 *plane*, *Riemann sheets* and *branch cuts*, as discussed in Section 1.3.8 (p. 60). The extended complex
 12 plane is a tool that extends the domain of complex analytic to include the point at infinity. This
 13 topic is critically important in engineering mathematics, and will be discussed in length in Sections
 14 1.3.8-1.3.11 (pp. 60-67).

15 **Definition of the Taylor series of a complex analytic function:** However there is a fundamental
 16 problem, since we cannot formally define the Taylor series for the coefficients c_k , since we have not
 17 defined $dF(s)/ds$, the derivative with respect to the complex variable $s \in \mathbb{C}$. Thus simply substituting
 18 s for x in an analytic function is leaving a major hole in our understanding of the complex analytic
 19 function.

To gain a feeling of the nature of the problem, we make take derivatives of a function with respect to various variables. For example,

$$\frac{d}{dt} e^{st} = s e^{st}.$$

Also

$$e^{j\omega t} \frac{d}{d\sigma} e^{\sigma t} = \sigma e^{st}.$$

and

$$e^{\sigma t} \frac{d}{d\omega j} e^{j\omega t} = \omega j e^{st}.$$

20 are straightforward.

21 It was the work of Cauchy (1814) (Fig. 1.11), who uncovered much deeper relationships within
 22 complex analytic functions (Sect. 1.3.9, p. 62) by defining differentiation and integration in the com-
 23 plex plane, leading to several fundamental theorems of complex calculus, including the *Fundamental*
 24 *theorem of complex integration*, and Cauchy's formula. We shall explore this in and several fundamental
 25 theorems in Sect. 1.4.1 (p. 72).

26 There seems to be some disagreement as to the status of multi-valued functions: Are they functions,
 27 or is a function strictly single valued? If so, then we are missing out on a host of interesting possibilities,
 28 including all the inverses of nearly every complex analytic function.

Impact on Physics: It seems likely, if not obvious, that the success of Newton was his ability to describe physics by the use of mathematics. He was inventing new mathematics at the same time as he was explaining new physics. The same might be said for Galileo. It seems likely that Newton was extending the successful techniques and results of Galileo. Galileo died on Jan 8, 1642, and Newton was born Jan 4, 1643, just short of one year later. Certainly Newton was well aware of Galileo's great success, and naturally would have been influenced by them.

The application of complex analytic functions to physics was dramatic, as may be seen in the six volumes on physics by Arnold Sommerfeld (1868-1951), and from the productivity of his many (36) students (e.g., Debye, Lenz, Ewald, Pauli, Guillemin, Bethe, Heisenberg⁴⁶ and Seebach, to name a few), notable coworkers (i.e., Leon Brillouin) and others (i.e., John Bardeen), upon whom Sommerfeld had a strong influence. Sommerfeld is known for having many students who were awarded the Nobel Prize in Physics, yet he was not (the prize is not awarded in Mathematics). Sommerfeld brought mathematical physics (the merging of physical and experimental principles with mathematics) to a new level with the use of complex integration of analytic functions to solve otherwise difficult problems, thus following the lead of Newton who used real integration of Taylor series to solve differential equations.

1.3.2 Lec 12: Polynomial root classification by convolution

Following the exploration of algebraic relationships by Fermat and Descartes, the first theorem was being formulated by d'Alembert. The idea behind this theorem is that every polynomial of degree N (Eq. 1.11) has at least one root. This may be written as the product of the root and a second polynomial of degree of $N - 1$. By the recursive application of this concept, it is clear that every polynomial of degree N has N roots. Today this result is known as the *fundamental theorem of algebra*:

Every polynomial equation $P(z) = 0$ has a *solution* in the complex numbers. As Descartes observed, a solution $z = a$ implies that $P(z)$ has a factor $z - a$. The quotient

$$Q(z) = \frac{P(z)}{z - a} = \frac{P(z)}{a} \left[1 + \frac{z}{a} + \left(\frac{z}{a}\right)^2 + \left(\frac{z}{a}\right)^3 + \dots \right]$$

is then a polynomial of one lower degree. ... We can go on to factorize $P(z)$ into n linear factors.

—Stillwell (2010, p. 285).

The ultimate expression of this theorem is given by Eq. 1.11 (p. 45), which indirectly states that an n^{th} degree polynomial has n roots.

Exercise: Explore expressing this in terms of real 2x2 matrices, as described in Section 1.2.1, p. 26.

Today this theorem is so widely accepted we fail to appreciate it. Certainly about the time you learned the quadratic formula, you were prepared to understand the concept of polynomials having roots. The simple quadratic case may be extended a higher degree polynomial. The Matlab/Octave command `roots([1, a2, a1, a0])` provides the roots $[s_1, s_2, s_3]$ of the cubic equation, defined by the coefficient vector $[1, a_2, a_1, a_0]$. The command `poly([s1, s2, s3])` returns the coefficient vector. I don't know the largest degree that can be accurately factored by Matlab/Octave, but I'm sure its well over $N = 10^3$. Today, finding the roots numerically is a solved problem.

Factorization versus convolution: The best way to gain insight into the polynomial factorization problem is through the inverse operation, multiplication of monomials. Given the roots x_k , there is a simple algorithm for computing the coefficients a_k of $P_n(x)$ for any n , no matter how large. This method is called *convolution*. Convolution is said to be a *trap-door* since it is easy, while the inverse, factoring (*deconvolution*), is hard, and analytically intractable for degree $N \geq 5$ (Stillwell, 2010, p. 102).

⁴⁶<https://www.aip.org/history-programs/niels-bohr-library/oral-histories/4661-1>

1 Convolution of monomials

As outlined by Eq. 1.11, a polynomial has two descriptions, first as a series with coefficients a_n and second in terms of its roots x_r . The question is “What is the relationship between the coefficients and the roots?” The simple answer is that they are related by *convolution*.

Let us start with the quadratic

$$(x + a)(x + b) = x^2 + (a + b)x + ab,$$

where in vector notation $[-a, -b]$ are the roots and $[1, a + b, ab]$ are the coefficients.

To see how the result generalizes, we may work out the coefficients for the cubic ($N = 3$). Multiplying the following three factors gives

$$(x - 1)(x - 2)(x - 3) = (x^2 - 3x + 2)(x - 3) = x(x^2 - 3x + 2) - 3(x^2 - 3x + 2) = x^3 - 6x^2 + 11x - 6.$$

When the roots are $[1, 2, 3]$ the coefficients of the polynomial are $[1, -6, 11, -6]$. To verify, substitute the roots into the polynomial, and show that they give zero. For example $r_1 = 1$ is a root since $P_3(1) = 1 - 6 + 11 - 6 = 0$.

As the degree increases, the algebra becomes more difficult. Imagine trying to work out the coefficients for $N = 100$. What is needed is a simple way of finding the coefficients from the roots. Fortunately, *convolution* keeps track of the book-keeping, by formalizing the procedure.

Convolution of two vectors: To get the coefficients by convolution, write the roots as two vectors $[1, a]$ and $[1, b]$. To find the coefficients we must convolve the root vectors, indicated by $[1, a] \star [1, b]$, where \star denotes convolution. Convolution is a recursive operation. The convolution of $[1, a] \star [1, b]$ is done as follows: reverse one of the two monomials, padding unused elements with zeros. Next slide one monomial against the other, forming the local *dot product* (element-wise multiply and add):

$$\begin{array}{cccc} a & 1 & 0 & 0 \\ 0 & 0 & 1 & b \\ = & 0 & & \end{array} \quad \begin{array}{ccc} a & 1 & 0 \\ 0 & 1 & b \\ = & x^2 & \end{array} \quad \begin{array}{ccc} a & 1 & 0 \\ 1 & b & 0 \\ = & (a + b)x & \end{array} \quad \begin{array}{cccc} 0 & a & 1 & \\ 1 & b & 0 & \\ = & abx^0 & & \end{array} \quad \begin{array}{cccc} 0 & 0 & a & 1 \\ 1 & b & 0 & 0 \\ = & 0 & & \end{array},$$

resulting in coefficients $[\dots, 0, 0, 1, a + b, ab, 0, 0, \dots]$.

By reversing one of the polynomials, and then taking successive dot products, all the terms in the sum of the dot product correspond to the same power of x . This explains why convolution of the coefficients gives the same answer as the product of the polynomials.

As seen by the above example, the position of the first monomial coefficients are reversed, and then slid across the second set of coefficients, the dot-product is computed, and the result placed in the output vector. Outside the range shown, all the elements are zero. In summary,

$$[1, -1] \star [1, -2] = [1, -1 - 2, 2] = [1, -3, 2].$$

In general

$$[a, b] \star [c, d] = [ac, bc + ad, bd],$$

Convolving a third term $[1, -3]$ with $[1, -3, 2]$ gives

$$[1, -3] \star [1, -3, 2] = [1, -3 - 3, 9 + 2, -6] = [1, -6, 11, -6],$$

which is identical to the cubic example, found by the algebraic method.

By convolving one monomial factor at a time, the overlap is always two elements, thus it is never necessary to compute more than two multiplies and an add for each output coefficient. This greatly simplifies the operations (i.e., they are easily done in your head). Thus the final result is more likely to be correct. Comparing this to the algebraic method, convolution has the clear advantage.

1 **The product of monomial $P_1(x)$ with a polynomial $P_N(x)$ gives $P_{N+1}(x)$:** This statement is
 2 another way of stating the *fundamental theorem of algebra*. Each time we convolve a monomial with a
 3 polynomial of degree N , we obtain a polynomial of degree $N + 1$. The convolution of two monomials
 4 results in a quadratic (degree 2 polynomial). The convolution of three monomials give a cubic (degree
 5 3). In general, the degree k , of the product of two polynomials, of degree n, m , is the sum of the degrees
 6 ($k = n + m$). For example, if the degrees are each 5 ($n = m = 5$), then the resulting degree is 10.

7 In summary, the product of two polynomials of degree m, n having m and n roots, give a polynomial
 8 of degree $m + n$ having $m + n$ roots. This is an analysis process, of merging polynomials, by coefficient
 9 convolution. Multiplying polynomials is a merging process, into a single polynomial.

10 Note that the degree of a polynomial is one less than the length of the vector of coefficients. The
 11 coefficient on the lead term should always be set to 1 since it cannot be zero, resulting in an illogical
 12 result. *Always* normalize the lead term of $P_n(x)$ to 1 (i.e., $a_N = 1$). This has no effect on the roots.

13 While you already know this theorem from high school algebra class, it is important to explicitly
 14 state the *fundamental theorem of algebra*.

Composition of polynomials: Convolution is not the only operation between two polynomials.
 Another is *composition*, which may be defined for two functions $f(z), g(z)$. Then the composition
 $c(z) = f(z) \circ g(z) = f(g(z))$. As a specific example, suppose $f(z) = 1 + z + z^2$ and $g(z) = e(2z)$. With
 these definitions

$$f(z) \circ g(z) = 1 + e^{2z} + (e^{2z})^2 = 1 + e^{2z} + e^{4z}.$$

15 Note that $f(z) \circ g(z) \neq g(z) \circ f(z)$.

16 1.3.3 Lec 13 Residue expansions

17 As discussed in Section 1.3.1, p. 47, there are 5 important Matlab/Octave routines that are closely re-
 18 lated: `root()`, `polyval()`, `poly()`, `residue()`, `conv()`. The function `residue()` is more complex
 19 than the others, and it remains to be discussed.

When lines and planes are defined, the equations are said to be *linear* in the independent variables.
 In keeping with this definition of *linear*, we say that the equations are *non-linear* when the equations
 have degree greater than 1 in the independent variables. The term *bilinear* has a special meaning,
 in that both the domain and codomain are linearly related by lines (or planes). As an example, an
 impedance is defined in frequency as the ratio of the voltage over the current

$$Z(s) = \frac{V(\omega)}{I(\omega)} = sL_o + R_o + \sum_{k=0}^K \frac{K_k}{s - s_k}, \quad (1.24)$$

20 where $Z(s)$ is the impedance and V and I are the voltage and current at radian frequency ω .

The impedance is typically specified as the ratio of two polynomials, $N(s) = [a_n, a_{n-1}, \dots, a_o]$ and
 $D(s) = [b_K, b_{K-1}, \dots, b_o]$, as functions of complex Laplace frequency $s = \sigma + j\omega$, having simple roots.
 The bilinear function may be written as $D(s)V = N(s)I$. Since $D(s)$ and $N(s)$ are both polynomials
 in s , this is called bilinear, which comes from a corresponding scalar differential equation, of the form

$$\sum_{k=0}^K b_k \frac{d^k}{dt^k} i(t) = \sum_{n=0}^N a_n \frac{d^n}{dt^n} v(t) \quad \leftrightarrow \quad I(\omega) \sum_{k=0}^K b_k s^k = V(\omega) \sum_{n=0}^N a_n s^n$$

21 Equation 1.24 follows from the Laplace transform (on right) of the differential equation (on left), by
 22 forming the impedance $Z(s) = V/I = A(s)/B(s)$. This form of the differential equation follows from
 23 Kirchoff's voltage and current laws (KCL, KVL) or from Newton's laws (mechanics).

The physical properties of an impedance: Based on d'Alembert's observation that the solution to the wave equation is the sum of forward and backward traveling waves, the impedance may be rewritten in terms of forward and backward traveling waves

$$Z(s) = \frac{V}{I} = \frac{V^+ + V^-}{I^+ - I^-} = r_o \frac{1 + \Gamma(s)}{1 - \Gamma(s)}, \quad (1.25)$$

1 where $r_o = P^+/I^+$ is called the *surge impedance* of the transmission line (e.g., wire) connected to the
 2 load impedance $Z(s)$, and $\Gamma(s) = P^-/P_+ = I^-/I^+$ is the reflection coefficient corresponding to $Z(s)$.
 3 Like $Z(s)$, $\Gamma(s)$ is causal and complex analytic. Note that the impedance and the reflectance function
 4 must both be complex analytic, since they are connected by the bilinear (aka, Möbius) transformation,
 5 which assures the mutual complex analytic properties.

6 Due to the bilinear transformation, the physical properties of $Z(s)$ and $\Gamma(s)$ are very different.
 7 Specifically, the real part of the load impedance must be non-negative ($\Re Z(\omega j) \geq 0$), if and only
 8 if $|\Gamma(s)| \leq 1$. In the time domain, the impedance $z(t) \leftrightarrow Z(s)$ must have a value of r_o at $t = 0$.
 9 Correspondingly, the time domain reflectance $\gamma(t) \leftrightarrow \Gamma(s)$ must be zero at $t = 0$.

10 This is the basis of conservation of energy, which may be traced back to the properties of the
 11 reflectance $\Gamma(s)$.

12 When the impedance load, as a function of wave penetration depth x is uniform, then as the wave
 13 P^+ travels, then there are no reflections. In this case $\Gamma(s, x = 0) = 0$, and the impedance is equal
 14 to r_o . When there are or variations in the properties of the medium, say after a delay of $\tau = x/c$,
 15 $\Gamma(s, x) \neq 0$, and backward propagated waves are returned to the input. This results in a change
 16 in the load impedance, both in real and imaginary parts. As long as $|\Gamma(s, x)| \leq 1$, the real part of
 17 $Z(s, x = 0) \geq 0$. This will be further discussed in Section ?? (p. ??).

18 1.3.4 Lec 14: Introduction to Analytic Geometry

19 *Analytic geometry* is the natural consequence of Euclid's Geometry (which deals with conical geometry
 20 (e.g., points, lines, triangles, circles, spheres, ellipses, cones, etc., in two and three physical dimensions),
 21 merged with algebra (which deals with simultaneous equations, roots of polynomials, analytic functions,
 22 and ultimately, solutions of differential equations). The combination of Euclid's (323 BCE) geometry
 23 and al-Khwarizmi's (830 CE) algebra provides a new powerful tool, *analytic geometry*.

There are many important relationships between Euclidean Geometry and 16th century algebra.
 Important similarities include vectors, their Pythagorean lengths $[a, b, c]$

$$c = \sqrt{(x_2 - x_1)^2 + (y_2 - y_1)^2}, \quad (1.26)$$

24 $a = x_2 - x_1$ and $b = y_2 - y_1$, and the angles. Geometry had no concept of coordinates of the vectors. This
 25 is one of the main differences, the ability of algebra to compute with numbers. A detailed comparison
 26 is in order, attempted in Table 1.3.

27 There are several basic concepts that merged under the development of analytic geometry

- 28 1. Composition of functions: If $y = f(x)$ and $z = g(y)$ then the composition of functions f and g is
 29 denoted $z(x) = g \circ f(x) = g(f(x))$.
- 30 2. Elimination: Given two functions $f(x, y)$ and $g(x, y)$, elimination removes either x or y . This
 31 procedure, called *Gaussian Elimination*, was known to the Chinese. This is not always possible.
- 32 3. Intersection: While one may speak of the intersection of two lines to give a point, or two planes to
 33 give a line, the term *intersection* is also an important but very different concept in set theory. This
 34 is a special case of elimination when the functions $f(x, y), g(x, y)$ are linear in their arguments.
- 35 4. Vectors: Euclidean geometry includes the concept of a vector, as a line with a length and a slope.
 36 Analytic geometry defines a vector as an ordered set of points.

- 1 5. Analytic geometry extends the ideas of geometry with the introduction of the product of two
 2 vectors, the scalar (dot) product $\mathbf{f} \cdot \mathbf{g}$ and the vector (cross) product $\mathbf{f} \times \mathbf{g}$ (Fig. 1.3).

Table 1.3: Comparison between Euclidean Geometry and Algebra. The concepts that are included in Euclidean geometry are under the column *Geometry*. Those under the column *Algebra* are unique to Algebra (not present in Geometry). The third column are uncertain.

Geometry	Algebra	Uncertain
Proof, Vector, Length, Point, Direction, ≤ 3 dimensional, Intersection, Conic Section, Dot product, Square Roots: on real line lengths.	≥ 1 dimensional, Numbers, Analytic series and functions, Composition, Elimination, Fund. Thm. Algebra, $\sin(\theta)$, $\cos(\theta)$, $e^{\theta j}$, $\log(z)$, Derivative, Calculus, Polynomial & Roots: on complex algebra.	Cross product, Recursion, Iteration (Newton's method) on: complex planes and circles, with complex roots.

What algebra added to geometry was the ability to compute with complex numbers. For example, the length of a line (Eq. 1.26) was measured in Geometry with a compass: numbers played no role. Once algebra was available, the line's Euclidean length could be computed from the coordinates of the two ends, defined by the *3-vector*

$$\mathbf{e} = x\hat{\mathbf{i}} + y\hat{\mathbf{j}} + z\hat{\mathbf{k}} = [x, y, z]^T,$$

- 3 which represents a point at $(x, y, z) \in \mathbb{R}^3 \subset \mathbb{C}^3$ in three dimensions, having *direction*, from the origin
 4 $(0, 0, 0)$ to (x, y, z) . An alternative matrix notation is $\mathbf{e} = [x, y, z]^T$, a column vector of three numbers.
 5 These two notations are very different ways of representing exactly the same thing. View them as
 6 equivalent concepts.

7 By defining the vector, analytic geometry allows Euclidean geometry to become quantitative, be-
 8 yond the physical drawing of an object (e.g., a sphere, triangle or line). With analytic geometry we
 9 have the Euclidean concept of a vector, a line having a magnitude (length) and direction (angle), but
 10 in terms of physical coordinates (i.e., numbers). The difference between two vectors defines a third
 11 vector, a concept already present in Euclidean geometry. For the first time, complex numbers were
 12 allowed into geometry.

- 13 As shown in Fig. 1.12, there are two types of vector products, the 1) scalar $\mathbf{A} \cdot \mathbf{B}$ and 2) vector
 14 $\mathbf{A} \times \mathbf{B}$ products.

Scalar product of two vectors: When using algebra, many concepts in geometry are made precise. There are many examples of how algebra extends Euclidean geometry, the most basic being the *scalar product* (aka dot product) between two vectors

$$\begin{aligned} \mathbf{x} \cdot \boldsymbol{\zeta} &= (x\hat{\mathbf{i}} + y\hat{\mathbf{j}} + z\hat{\mathbf{k}}) \cdot (\alpha\hat{\mathbf{i}} + \beta\hat{\mathbf{j}} + \gamma\hat{\mathbf{k}}) \\ &= \alpha x + \beta y + \gamma z, \\ &\in \mathbb{R}. \end{aligned}$$

The scalar product takes two vectors in \mathbb{R}^3 and returns a real positive scalar length $\in \mathbb{R}$. In matrix notation the scalar product is written as

$$\mathbf{x} \cdot \boldsymbol{\zeta} = \begin{bmatrix} x \\ y \\ z \end{bmatrix}^T \begin{bmatrix} \alpha \\ \beta \\ \gamma \end{bmatrix} = [x, y, z] \begin{bmatrix} \alpha \\ \beta \\ \gamma \end{bmatrix} = \alpha x + \beta y + \gamma z.$$

Norm of a vector: The *norm* of a vector

$$\|\mathbf{e}\| \equiv +\sqrt{\mathbf{e} \cdot \mathbf{e}} \geq 0.$$

is defined as the positive square root of the scalar product of the vector with itself. This is the generalization of the length, thus the sign of the square-root must be positive. The length is a concept of Euclidean geometry, and it must always be positive and real. A complex length is not physically meaningful. A zero-length vector is a point. More generally, the Euclidean length of a line is given as the *norm* of the difference between two vectors

$$\begin{aligned} \|\mathbf{e}_1 - \mathbf{e}_2\|^2 &= (\mathbf{e}_1 - \mathbf{e}_2) \cdot (\mathbf{e}_1 - \mathbf{e}_2) \\ &= (x_1 - x_2)^2 + (y_1 - y_2)^2 + (z_1 - z_2)^2 \geq 0, \end{aligned}$$

1 which is the Euclidean length between the two vectors.

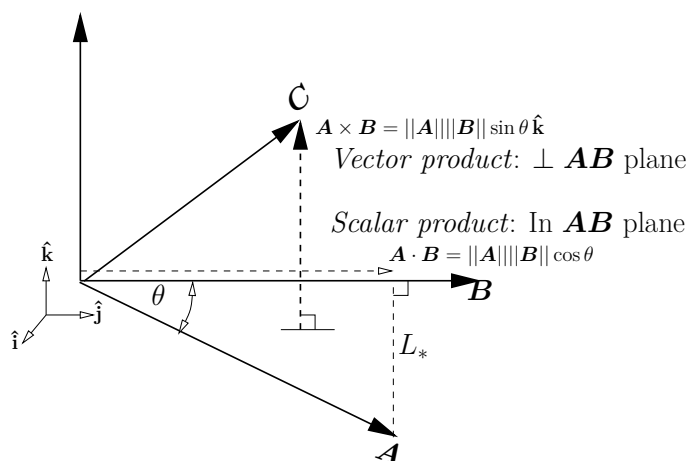

Figure 1.12: Definitions of vectors $\mathbf{A}, \mathbf{B}, \mathbf{C}$ used in the definition of $\mathbf{A} \cdot \mathbf{B}$, $\mathbf{A} \times \mathbf{B}$ and $\mathbf{C} \cdot (\mathbf{A} \times \mathbf{B})$. The cross product $\mathbf{A} \times \mathbf{B}$ is the area of the trapezoid formed by the two vectors, while the triple product $\mathbf{C} \cdot (\mathbf{A} \times \mathbf{B})$ defines the volume of the formed parallelepiped (i.e., prism). When all the angles are 90° , the volume becomes a *cuboid*.

2 **Pythagorean theorem and the Schwarz inequality:** Regarding Fig. 1.12, suppose we compute
 3 the difference between vector \mathbf{A} and $\alpha\mathbf{B}$ as $L = \|\mathbf{A} - \alpha\mathbf{B}\|$, where $\alpha \in \mathbb{R}$ is a scalar that modifies the
 4 length of \mathbf{B} . We seek the value of α , which we denote as α^* , that minimizes the length of L . From
 5 simple geometrical considerations, $L(\alpha)$ will be minimum when the difference vector is perpendicular
 6 to \mathbf{B} , as shown in the figure by the dashed line from the tip of $\mathbf{A} \perp \mathbf{B}$.

To show this algebraically we write out the expression for $L(\alpha)$ and take the derivative with respect to α , and set it to zero, which gives the formula for α^* . The argument does not change, but the algebra greatly simplifies, if we normalize \mathbf{A}, \mathbf{B} to be unit vectors $\mathbf{a} = \mathbf{A}/\|\mathbf{A}\|$ and $\mathbf{b} = \mathbf{B}/\|\mathbf{B}\|$, which have norm = 1.

$$L^2 = (\mathbf{a} - \alpha\mathbf{b}) \cdot (\mathbf{a} - \alpha\mathbf{b}) = 1 - 2\alpha\mathbf{a} \cdot \mathbf{b} + \alpha^2. \quad (1.27)$$

Thus the length is shortest ($L = L_*$) when

$$\frac{d}{d\alpha} L_*^2 = -2\mathbf{a} \cdot \mathbf{b} + 2\alpha^* = 0.$$

Solving for α^* we find $\alpha^* = \mathbf{a} \cdot \mathbf{b}$. Since $L_* > 0$ ($\mathbf{a} \neq \mathbf{b}$), Eq. 1.27 becomes

$$1 - 2|\mathbf{a} \cdot \mathbf{b}|^2 + |\mathbf{a} \cdot \mathbf{b}|^2 = 1 - |\mathbf{a} \cdot \mathbf{b}|^2 > 0.$$

1 In conclusion $\cos \theta \equiv |\mathbf{a} \cdot \mathbf{b}| < 1$. In terms of \mathbf{A}, \mathbf{B} this is $|\mathbf{A} \cdot \mathbf{B}| < \|\mathbf{A}\| \|\mathbf{B}\| \cos \theta$, as shown next to \mathbf{B}
 2 in Fig. 1.12. Thus the scalar product between two vectors is their *direction cosine*. Furthermore since
 3 this forms a right triangle, the Pythagorean theorem must hold. The *triangle inequality* says that the
 4 lengths of the two sides must be greater than the hypotenuse. Note that $\Theta \in \mathbb{R} \notin \mathbb{C}$.

5 This derivation is an abbreviated version of a related discussion in Section 3.2.1 (p. 128).

6 **Vector (\times) product of two vectors:** As shown in Fig. 1.12, the vector product (aka, cross-product)
 7 $\mathbf{a} \times \mathbf{b}$ is the second type of product between two vectors. The scalar product defines a scalar, while
 8 the vector product defines a vector, perpendicular (\perp) to the plane of the two vectors being multiplied.
 9 For example, if the two vectors are in $\hat{\mathbf{i}}$ and $\hat{\mathbf{j}}$, then the cross-product is $\hat{\mathbf{k}}$. It is strictly in $\hat{\mathbf{k}}$ if the two
 10 vectors are perpendicular to each other (i.e., $\hat{\mathbf{k}} = \hat{\mathbf{i}} \times \hat{\mathbf{j}} = -\hat{\mathbf{j}} \times \hat{\mathbf{i}}$).

The formula for computing the cross product is

$$\mathbf{a} \times \mathbf{b} = (a_1 \hat{\mathbf{i}} + a_2 \hat{\mathbf{j}} + a_3 \hat{\mathbf{k}}) \times (b_1 \hat{\mathbf{i}} + b_2 \hat{\mathbf{j}} + b_3 \hat{\mathbf{k}}) = \begin{vmatrix} \hat{\mathbf{i}} & \hat{\mathbf{j}} & \hat{\mathbf{k}} \\ a_1 & a_2 & a_3 \\ b_1 & b_2 & b_3 \end{vmatrix}.$$

11 The vector product of a vector with itself (or the difference between two vectors) is zero.

The scalar product of a third vector \mathbf{c} with the vector product $\mathbf{a} \times \mathbf{b}$

$$\mathbf{c} \cdot (\mathbf{a} \times \mathbf{b}) = \begin{vmatrix} c_1 & c_2 & c_3 \\ a_1 & a_2 & a_3 \\ b_1 & b_2 & b_3 \end{vmatrix}$$

12 represents the volume of a parallelepiped (think of a squashed sugar cube).

13 **Impact of Analytic Geometry:** The most obvious development of algebra, given the creation
 14 of analytic geometry, was a detailed analysis of the conic sections, using algebra, rather than using
 15 drawings made with a compass and ruler. A useful example is the composition of the line and circle,
 16 a venerable construction. Once algebra was invented, the composition could be done using formulas.

17 The first two mathematicians to appreciate this mixture of Euclid's geometry and the new algebra
 18 were Fermat and Descartes (Stillwell, 2010, p. 111-115); soon Newton contributed to this effort, by the
 19 addition of physics (calculations in acoustics, orbits of the planets, and the theory of gravity and light
 20 Stillwell (2010, p. 115-117)), significant concepts for 1687..

21 Given these new methods, many new solutions to problems emerged. The complex roots of poly-
 22 nomials continued to appear, without any obvious physical meaning. Complex numbers seem to have
 23 been viewed as more of an inconvenience than a problem. Newton's solution to this dilemma was to
 24 simply ignore the imaginary cases (Stillwell, 2010, p. 119).

25 1.3.5 Composition of polynomials: Bézout's theorem

26 When we multiply two polynomials, the result is the sum of the degrees of the individual polynomials
 27 (Section 1.3.3, p. 53). However when we compose two polynomials, of degree m and n , the resulting
 28 degree is the *product* of the degrees. For example given two polynomials of degree n and m , $f_n(x)$ and
 29 $g_m(x)$, their composition is defined as $f_n \circ g_m = f(g(x))$. For example, the composition of a line with
 30 a line, is a line. The composition of a line with a circle, is a circle.

31 This is known as Bézout's theorem, which states the number of roots of composition of two functions
 32 is determined by the product of their degrees. The power of Bézout's theorem is that it applies to
 33 functions of more than one variable. Composition of functions is also known as the *construct of*
 34 *equations* (Stillwell, 2010, p. 118). It was proved by Bézout (1779), who showed how one must count
 35 all the roots, including multiple roots, and roots at infinity (Stillwell, 2010, p. 295).

1.3.6 Lec 15 Gaussian Elimination

The method for finding the intersection of equations is based on the recursive elimination of all the variables but one. This method, known as *Gaussian elimination*, works across a broad range of cases, but may be defined in a systematic procedure when the equations are linear in the variables.⁴⁷ Rarely do we even attempt to solve problems in several variables of degree greater than 1. But Gaussian eliminations can still work in such cases (Stillwell, 2010, p. 90).

In Appendix B.2 (p. 178) the inverse of a 2x2 linear system of equations is derived. Even for a 2x2 case, the general solution requires a great deal of algebra. Working out a numeric example of Gaussian elimination is more instructive. For example, suppose we wish to find the intersection of the equations

$$\begin{aligned}x - y &= 3 \\2x + y &= 2.\end{aligned}$$

This 2x2 system of equations is so simple that you may immediately visualize the solution: By adding the two equations, y is eliminated, leaving $3x = 5$. But doing it this way takes advantage of the specific example, and we need a method for larger systems of equations. We need a generalized (algorithmic) approach. This general approach is called *Gaussian elimination*.

Start by writing the equations in a standardized *matrix* format

$$\begin{bmatrix} 1 & -1 \\ 2 & 1 \end{bmatrix} \begin{bmatrix} x \\ y \end{bmatrix} = \begin{bmatrix} 3 \\ 2 \end{bmatrix}. \quad (1.28)$$

Next, eliminate the lower left term ($2x$) using a scaled version of the upper left term (x). Specifically, multiply the first equation by -2 , add it to the second equation, replacing the second equation with the result. This gives

$$\begin{bmatrix} 1 & -1 \\ 0 & 3 \end{bmatrix} \begin{bmatrix} x \\ y \end{bmatrix} = \begin{bmatrix} 3 \\ 2 - 3 \cdot 2 \end{bmatrix} = \begin{bmatrix} 3 \\ -4 \end{bmatrix}. \quad (1.29)$$

Note that the top equation did not change. Once the matrix is “upper triangular” (zero below the diagonal) you have the solution. Starting from the bottom equation, $y = -4/3$. Then the upper equation then gives $x - (-4/3) = 3$, or $x = 3 - 4/3 = 5/3$.

In principle Gaussian elimination is easy, but if you make a calculation mistake along the way, it is very difficult to find the error. The method requires a lot of mental labor, with a high probability of making a mistake. You do not want to apply this method every time. For example suppose the elements are complex numbers, or polynomials in some other variable such as frequency. Once the coefficients become more complicated, the seeming trivial problem becomes highly error prone. There is a much better way, that is easily verified, which puts all the numerics at the end, in a single step.

The above operations may be automated by finding a carefully chosen upper-diagonalization matrix U that does the same operation. For example let

$$U = \begin{bmatrix} 1 & 0 \\ -2 & 1 \end{bmatrix}. \quad (1.30)$$

Multiplying Eq. 1.28 by U we find

$$\begin{bmatrix} 1 & 0 \\ -2 & 1 \end{bmatrix} \begin{bmatrix} 1 & -1 \\ 2 & 1 \end{bmatrix} \begin{bmatrix} x \\ y \end{bmatrix} = \begin{bmatrix} 1 & -1 \\ 0 & 3 \end{bmatrix} \begin{bmatrix} x \\ y \end{bmatrix} = \begin{bmatrix} 3 \\ -4 \end{bmatrix} \quad (1.31)$$

we obtain Eq. 1.29. At this point we can either back-substitute and obtain the solution, as we did above, or find a matrix L that finishes the job, by removing elements above the diagonal.

⁴⁷https://en.wikipedia.org/wiki/System_of_linear_equations

In Appendix B.2 the inverse of a general 2x2 matrix is summarized in terms of three steps: 1) swap the diagonal elements, 2) reverse the signs of the off-diagonal elements and 3) divide by the determinant $\Delta = ab - cd$. Specifically

$$\begin{bmatrix} a & b \\ c & d \end{bmatrix}^{-1} = \frac{1}{\Delta} \begin{bmatrix} d & -b \\ -c & a \end{bmatrix}. \tag{1.32}$$

- 1 There are very few things that you must memorize, but the inverse of a 2x2 is one of them. It needs
- 2 to be in your tool-bag of tricks, as you once did for the quadratic formula.

While it is difficult to compute the inverse matrix from scratch (Appendix B), it takes only a few seconds to verify it (steps 1 and 2)

$$\begin{bmatrix} a & b \\ c & d \end{bmatrix} \begin{bmatrix} d & -b \\ -c & a \end{bmatrix} = \begin{bmatrix} ad - bc & -ab + ab \\ cd - cd & -bc + ad \end{bmatrix} = \begin{bmatrix} \Delta & 0 \\ 0 & \Delta \end{bmatrix}. \tag{1.33}$$

- 3 Thus dividing by the determinant gives the 2x2 identity matrix. A good strategy, when you don't trust
- 4 your memory, is to write down the inverse as best you can, and then verify.

Using 2x2 matrix inverse on our example, we find

$$\begin{bmatrix} x \\ y \end{bmatrix} = \frac{1}{1+2} \begin{bmatrix} 1 & 1 \\ -2 & 1 \end{bmatrix} \begin{bmatrix} 3 \\ 2 \end{bmatrix} = \frac{1}{3} \begin{bmatrix} 5 \\ -6+2 \end{bmatrix} = \begin{bmatrix} 5/3 \\ -4/3 \end{bmatrix}. \tag{1.34}$$

- 5 If you use this method, you will rarely (never) make a mistake, and the solution is easily verified.
- 6 Either you can check the numbers in the inverse, as was done in Eq. 1.33, or you can substitute the
- 7 solution back into the original equation.

8 1.3.7 Lec 16: Transmission (ABCD) matrix composition method

- 9 In this section we shall derive the method of linear composition of systems, known by several names
- 10 as the *ABCD Transmission matrix method*, or in the mathematical literature as the Möbius (bilinear)
- 11 transformation. Using the method of *matrix composition*, a linear system of 2x2 matrices can represent
- 12 a large and important family of networks. By the application of Ohm's law to the circuit shown in
- 13 Fig. 1.13, we can model a cascade of such cells.

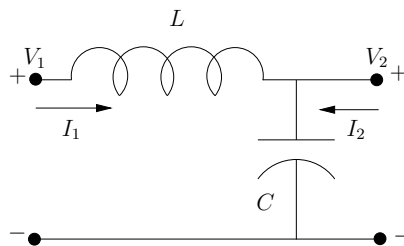

Figure 1.13: This is a single LC cell, of an LC transmission line of Fig. 2.2 (p. 119). It may be modeled by the ABCD method, as the product of two matrices, as discussed below. The inductance L of the coil and the capacitance C of capacitor are in units of [Henry/m] and [Farad/m], thus they depend on length Δ_x [m] that the cell represents. Note the flows are always defined as into the + node.

Matrix composition: Matrix multiplication represents a composition of 2x2 matrices, because the input to the second matrix is the output of the first (this follows from the definition of composition: $f(x) \circ g(x) = f(g(x))$). Thus the ABCD matrix is also known as the *transmission matrix method*, or occasionally the *chain matrix*. The general expression for an transmission matrix $\mathbf{T}(s)$ is

$$\begin{bmatrix} V_1 \\ I_1 \end{bmatrix} = \begin{bmatrix} \mathcal{A} & \mathcal{B} \\ \mathcal{C} & \mathcal{D} \end{bmatrix} \begin{bmatrix} V_2 \\ -I_2 \end{bmatrix}. \tag{1.35}$$

- 1 The four coefficients $\mathcal{A}(s), \mathcal{B}(s), \mathcal{C}(s), \mathcal{D}(s)$ are all complex functions of the Laplace frequency $s = \sigma + j\omega$.
 2 The derivation is repeated with more detail in Section 3.3.2 (p. 136). It is a standard convention to
 3 always define the current into the node, but since the input current (on the left) is the same as the
 4 output current on the right (I_2), the sign must be reversed to meet the convention of current into every
 5 node. When transmission matrices are cascaded, the signs all match.

Example of the use of the ABCD matrix composition: In Fig. 1.13 we see the network is composed of a series inductor (mass) having an impedance $Z_l = sL$, and a shunt capacitor (compliance) having an impedance $Z_c = 1/sC$, where $s \in \mathbb{C}$. As determined by Ohm's Law, each impedance is describe by a linear relation between the current and the voltage. For the inductive impedance, applying Ohm's law, we find

$$V_1 - V_2 = Z_l I_1$$

where Z_l is the impedance of the inductor. For the capacitive impedance, applying Ohm's law we find

$$V_2 = (I_1 + I_2)Z_c,$$

where Z_c is the impedance of the capacitor. Each of these linear impedance relations may be written in matrix form. The series inductor equation gives (Note $I_1 = -I_2$)

$$\begin{bmatrix} V_1 \\ I_1 \end{bmatrix} = \begin{bmatrix} 1 & Z_l \\ 0 & 1 \end{bmatrix} \begin{bmatrix} V_2 \\ -I_2 \end{bmatrix}, \quad (1.36)$$

while the shunt capacitor equation yields

$$\begin{bmatrix} V_2 \\ I_1 \end{bmatrix} = \begin{bmatrix} 1 & 0 \\ Y_c & 1 \end{bmatrix} \begin{bmatrix} V_2 \\ -I_2 \end{bmatrix}, \quad (1.37)$$

- 6 where $Y_c = 1/Z_c$ is called the *admittance*. Note $V_1 = V_2$.

When the second matrix equation for the shunt admittance (Eq. 1.37) is substituted into the series impedance equation (Eq. 1.36), we find the ABCD matrix ($\mathbf{T}_1 \circ \mathbf{T}_2$), for the cell is simply the product of two matrices

$$\begin{bmatrix} V_1 \\ I_1 \end{bmatrix} = \begin{bmatrix} 1 & Z_l \\ 0 & 1 \end{bmatrix} \begin{bmatrix} 1 & 0 \\ Y_c & 1 \end{bmatrix} \begin{bmatrix} V_2 \\ I_2 \end{bmatrix} = \begin{bmatrix} 1 + Z_l Y_c & Z_l \\ Y_c & 1 \end{bmatrix} \begin{bmatrix} V_2 \\ -I_2 \end{bmatrix}. \quad (1.38)$$

- 7 Thus $\mathcal{A}(s) = 1 + Z_l Y_c = 1 + s^2 LC$, $\mathcal{B}(s) = Z_l$, $\mathcal{C}(s) = Y_c$ and $\mathcal{D} = 1$. This equation characterizes every
 8 possible relation between the input and output voltage and current of the cell.

For example, the ratio of the output to input voltage with the output unloaded ($I_2 = 0$), known as the *voltage divider relation* may be found from the upper equation with $I_2 = 0$. Writing this out gives

$$\left. \frac{V_2}{V_1} \right|_{I_2=0} = \frac{1}{\mathcal{A}(s)} = \frac{1}{1 + Z_l Y_c} = \frac{Z_c}{Z_c + Z_l}.$$

To derive the formula for the current divider equation, use the lower equation and set $V_2 = 0$.

$$\left. \frac{-I_2}{I_1} \right|_{V_2=0} = \frac{1}{\mathcal{D}} = 1.$$

9 1.3.8 Lec 17: Riemann Sphere: 3^d extension of chord and tangent method

- 10 Once algebra was formulated c830 CE, mathematicians were able to expand beyond the limits placed
 11 on it by geometry on the real plane, and the verbose descriptions of each problem in prose (Stillwell,
 12 2010, p. 93). The geometry of Euclid's Elements had paved the way, but after 2000 years, the addition
 13 of the language of algebra changed everything. The analytic function was a key development, heavily
 14 used by both Newton and Euler. Also the investigations of Cauchy made important headway with his

1 work on complex variables. Of special note was integration and differentiation in the complex plane of
 2 complex analytic functions, which is the topic of stream 3.

3 It was Riemann, working with Gauss in the final years of Gauss' life, who made the breakthrough,
 4 with the concept of the *extended complex plane*.⁴⁸ This concept was based on the composition of a line
 5 with the sphere, similar to the derivation of Euclid's formula for Pythagorean triplets (Fig. 2.3, p. 120).
 6 While the importance of the extended complex plane was unforeseen, it changed analytic mathematics
 7 forever, along with the physics it supported. It unified and thus simplified many important integrals,
 8 to the extreme. This idea is captured by the *fundamental theorem of complex integral calculus* (Table
 9 1.7 p. 71) and 4.3.1, p. 150).

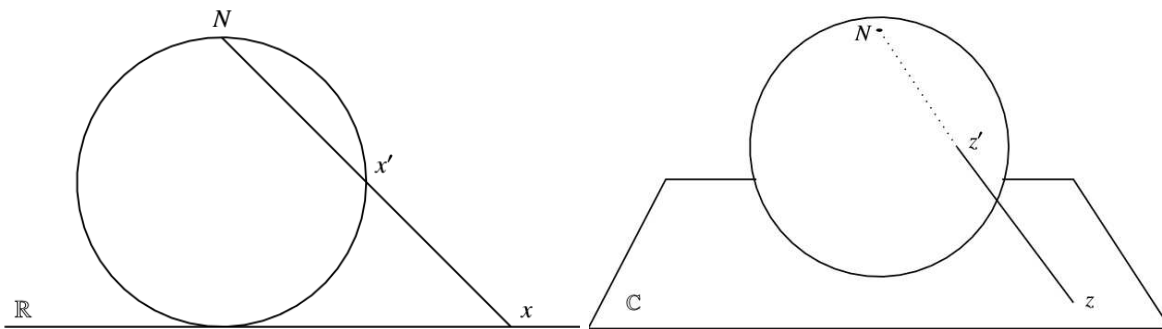

Figure 1.14: The left panel shows how the real line may be composed with the circle. Each real x value maps to a corresponding point x' on the unit circle. The point $x \rightarrow \infty$ maps to the north pole N . This simple idea may be extended with the composition of the complex plane with the unit sphere, thus mapping the plane onto the sphere. As with the circle, the point on the complex plane $z \rightarrow \infty$ maps onto the north pole N . This construction is important because while the plane is open (does not include $z \rightarrow \infty$), the sphere is analytic at the north pole. Thus the sphere defines the closed extended plane. Figure from Stillwell (2010, pp. 299-300).

10 The idea is outlined in Fig. 1.14. On the left is a circle and a line. The difference between this case
 11 and the derivation of the Pythagorean Triplets is, that the line starts at the north pole, and ends on
 12 the real $x \in \mathbb{R}$ axis at point x . At point x' , the line cuts through the circle. Thus the mapping from x
 13 to x' takes every point on \mathbb{R} to a point on the circle. For example, the point $x = 0$ maps to the south
 14 pole (not indicated). To express x' in terms of x one must compose the line and the circle, similar
 15 to the composition used in Fig. 2.3 (p. 120). The points on the circle, indicated here by x' , require a
 16 traditional polar coordinate system, having a unit radius and an angle defined between the radius and
 17 a vertical line passing through the north pole. When $x \rightarrow \infty$ the point $x' \rightarrow N$, known as the *point at*
 18 *infinity*. But this idea goes much further, as shown on the right half of Fig. 1.14.

19 Here the real tangent line is replaced by the a tangent complex plane $z \in \mathbb{C}$, and the complex
 20 puncture point $z' \in \mathbb{C}$, in this case on the complex sphere, called the *extended complex plane*. This is a
 21 natural extension of the chord/tangent method on the left, but with significant consequences. The main
 22 difference between the complex plane z and the extended complex plane, other than the coordinate
 23 system, is what happens at the north pole. The point at $|z| = \infty$ is not defined on the plane, whereas
 24 on the sphere, the point at the north pole is simply another point, like every other point on the sphere.

25 **Open vs. closed sets:** Mathematically the plane is said to be an *open set*, since the limit $z \rightarrow \infty$
 26 is not defined, whereas on the sphere, the point z' is a member of a *closed set*, since the north pole *is*
 27 defined. The distinction between an open and closed set is important, because the closed set allows
 28 the function to be complex-analytic at the north pole, which it cannot be on the plane (since the point
 29 at infinity is not defined).

30 The z plane may be replaced with another plane, say the $w = F(z) \in \mathbb{C}$ plane, where w is some

⁴⁸“Gauss did lecture to Riemann but he was only giving elementary courses and there is no evidence that at this time he recognized Riemann's genius.” <http://www-groups.dcs.st-and.ac.uk/~history/Biographies/Riemann.html>
 “In 1849 he [Riemann] returned to Göttingen and his Ph.D. thesis, supervised by Gauss, was submitted in 1851.” <http://www-groups.dcs.st-and.ac.uk/~history/Biographies/Riemann.html>

1 function F of $z \in \mathbb{C}$. For the moment we shall limit ourselves to *complex analytic functions* of z , namely
 2 $w = F(z) = u(x, y) + v(x, y)j = \sum_{n=0}^{\infty} z^n$.

3 In summary, given a point $z = x + yj$ on the open complex plane, we map it to $w = F(z) \in \mathbb{C}$,
 4 the complex $w = u + vj$ plane, and from there to the closed extended complex plane $w'(z)$. The point
 5 of doing this is that it allows us to allow the function $w'(z)$ to be analytic at the north pole, meaning
 6 it can have a convergent Taylor series at the point at infinity $z \rightarrow \infty$. Since we have not defined
 7 $dw(z)/dz$, the concept of a complex Taylor series is undefined.

8 Möbius bilinear transformation

9 In mathematics the *Möbius transformation* has special importance because it is linear in its action. In
 10 the engineering literature this transformation is known as the *bilinear transformation*. Since we are
 11 engineers we shall stick with the engineering terminology. But if you wish to read about this on the
 12 internet, be sure to also search for the mathematical term, which may be better supported.

When a point on the complex plane $z = x + yj$ is composed with the bilinear transform ($a, b, c, d \in \mathbb{C}$),
 the result is $w(z) = u(x, y) + v(x, y)j$

$$w = \frac{az + b}{cz + d} \quad (1.39)$$

13 the transformation from $z \rightarrow w$ is a cascade of four independent compositions

- 14 1. translation ($w = z + b$: $a = 1, b \in \mathbb{C}, c = 0, d = 1$),
- 15 2. scaling ($w = |a|z$: $a \in \mathbb{R}, b = 0, c = 0, d = 1$)
- 16 3. rotation ($w = \frac{a}{|a|}z$: $a \in \mathbb{C}, b = 0, c = 0, d = |a|$) and
- 17 4. inversion ($w = \frac{1}{z}$: $a = 0, b = 1, c = 1, d = 0$).

18 Each of these transformations are a special case of Eq. 1.39, with the inversion the most complicated.
 19 A wonderful video showing the effect of the bilinear (Möbius) transformation on the plane is available
 20 that I highly recommend: <https://www.youtube.com/watch?v=0z1fIsUNh04>

21
 22 When the extended plane (Riemann sphere) is analytic at $z = \infty$, one may take the derivatives
 23 there, defining a Taylor series with the expansion point at ∞ and then integrate through ∞ . When the
 24 bilinear transformation rotates the Riemann sphere, the point at infinity is translated to a finite point
 25 on the complex plane, revealing normal characteristics. A second way to access the point at infinity is
 26 by inversion, swapping poles with zeros. Thus a zero at infinity is the same as a pole at the origin.

27 This construction of the Riemann sphere and the Möbius (bilinear) transformation allow us to fully
 28 understand the point at infinity, and treat it like any other point. If you felt that you never understood
 29 the meaning of the point at ∞ (likely), this will help.

30 1.3.9 Lec 18: Complex analytic mappings (Domain-coloring)

31 One of the most difficult aspects of complex functions of a complex variable is understanding what's
 32 going on. For example, $w = \sin(\sigma)$ is trivial when $\omega = 0$ (i.e., s is real), because $\sin(\sigma)$ is then real.
 33 But the general case, $w(s) = \sin(s) \in \mathbb{C}$, is not so easily visualized, because with argument $s \in \mathbb{C}$, the
 34 function $w \in \mathbb{C}$, since the mapping is from the $s = \sigma + \omega j$ plane to the $w(\sigma, \omega) = u(\sigma, \omega) + v(\sigma, \omega)j$
 35 plane, which in general is complicated. Fortunately with computer software today, this problem can
 36 be solved by adding color to the graph. A Matlab/Octave script `zviz.m` has been used to make these
 37 make the charts shown here.⁴⁹ This tool is known as *Domain-coloring*. Rather than plotting $u(\sigma, \omega)$
 38 and $v(\sigma, \omega)$ separately, domain coloring allows us to display the entire function on one plot. Note that
 39 for this visualization we see the complex polar form of $w(s)$, rather than a rectangular (u, v) graph.

⁴⁹URL for `zviz.m`: <http://jontalle.web.engr.illinois.edu/uploads/298/zviz.m>

1 In Fig. 1.15 we show this color code
 2 as a 2x2 dimensional domain-coloring
 3 graph. The color (hue) represents the
 4 phase, and intensity (dark to light), the
 5 magnitude, of the function being ana-
 6 lyzed. On the left is the reference con-
 7 dition, the identity mapping ($w = s$).
 8 Red is 0° , sea-green is 90° , blue-green
 9 is 135° , blue is 180° , and violet is -90°
 10 (or 270°). The function $w = s$ has a
 11 dark spot (a zero) at $s = 0$, and be-
 12 comes brighter away from the origin.
 13 On the right is $w = z - \sqrt{j}$, which
 14 shifts the zero by \sqrt{j} . In summary, do-
 15 main coloring gives the full picture of
 16 the complex analytic function mappings $w(x, y) = u(x, y) + v(x, y)j$, in polar coordinates.

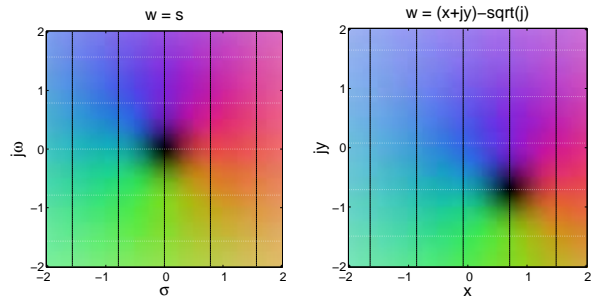

Figure 1.15: On the left is a color map showing the definition of the complex mapping from the $s = \sigma + \omega j$ plane to the $w(s) = u(\sigma, \omega) + v(\sigma, \omega)j$ plane. This mapping from one complex plane $s = \sigma + \omega j$ to another $w = u(\sigma, \omega) + v(\sigma, \omega)j$, is visualized by the use of intensity (light/dark) to indicate magnitude, and color (hue) to indicate angle (phase), of the mapping. On the left $w(s) = s = \sigma + \omega j$ (i.e., $u = \sigma$ and $v = v$). On the right is $w(z) = z - \sqrt{j}$, a shift to the right and up by $\sqrt{2}/2 = 0.707$. The white and black lines are the iso-real and iso-imaginary contours of the mapping.

17 Two examples are given in Fig. 1.16 to help you interpret the two complex mappings $w = e^s$ (left)
 18 and its inverse $s = \ln(w)$. The exponential is relatively easy to understand because $w = e^\sigma e^{\omega j}$. The
 19 red region is where $\omega \approx 0$ in which case $w \approx e^\sigma$. As σ becomes large and negative, $w \rightarrow 0$ so the entire
 20 field becomes dark on the left. The field is becoming light on the right where $w = e^\sigma \rightarrow \infty$. If we let
 21 $\sigma = 0$ and look along the ω axis, we see that the function is changing phase, sea-green (90°) at the top
 22 and violet (-90°) at the bottom.

23 Note the zero in $\ln(w)$ at $w = 1$ in the right panel. The root of the log function is $\log(s_r) = 0$ is
 24 $s_r = 1, \phi = 0$, since $\log(1) = 0$. More generally, the log of $w = |w|e^{j\phi}$ is $s = \log(|w|) + \phi j$. Thus s can
 25 be zero only when the angle of w is zero (i.e., $\phi = 0$).

26 The log function has a *branch cut* along the $\phi = 180^\circ$ axis. As one crosses over the cut, the phase
 27 goes above 180° , and the plane changes to the next *sheet* of the log function. The only sheet with
 28 a zero is the principle value, as shown. All others, the log function is either increasing or decreasing
 29 monotonically, and there is no zero, as seen on sheet 0 (the one showing in Fig. 1.16).

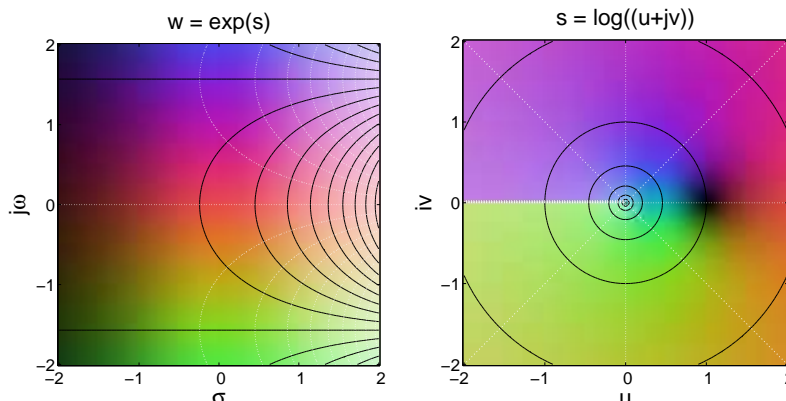

Figure 1.16: On the left is the function $w(s) = e^s$ and on the right is $s = \log(w)$. The color shows the phase, and the intensity shows the magnitude of the mapping, as a function of $s = \sigma + \omega j$. The white lines are iso-real part and black lines are iso-imaginary part of the mapping. For the mapping on the left, $w(s) = e^s$ goes to zero as $\sigma \rightarrow -\infty$, thus the domain coloring plot becomes dark for $\sigma < -2$. The white and black lines are always perpendicular because e^s is complex analytic everywhere. On the right shows $s = \log(w)$, the inverse of $w = e^s$, which has a zero at $s = 1$, since there $\log(1) = 0$ (the imaginary part is zero). When $s = e^{j\theta}$, the $\log(s) = j\theta$, thus is not zero unless $\theta = 0$. Every time θ increases beyond πk , for $k \in \mathbb{Z}$, $\log(s)$ crosses the branch cut (white line at 180°), causing the color to change abruptly along the negative u axis.

1.3.10 Lec 19: Signals: Fourier and Laplace transforms

Two basic transformations in engineering mathematics are the Fourier and the Laplace transforms, which deal with time–frequency analysis.

The Fourier transform takes a time domain signal $f(t) \in \mathbb{R}$ and transforms it to the frequency domain $\omega \in \mathbb{R}$, where it is complex ($F(\omega) \in \mathbb{C}$). For the Fourier transform, both the time $-\infty < t < \infty$ and frequency $-\infty < \omega < \infty$ are strictly real. The time vs. frequency relationship, between $f(t)$ and its transform $F(\omega)$, is indicated by the double arrow symbol

$$f(t) \leftrightarrow F(\omega).$$

Since the FT obeys superposition, it is possible to define a FT of a complex time function $f(t) \in \mathbb{C}, t \in \mathbb{R}$. This is useful in certain applications (i.e, Hilbert envelope, Hilbert transforms), but because the FT is not complex analytic, can be error prone if your not fully in charge of the method.

The Laplace transform takes a real causal signals $f(t) \in \mathbb{R}$, as a function of real time $t \in \mathbb{R}$, that are strictly zero for negative time ($f(t) = 0$ for $t < 0$), and transforms them into complex functions $F(s) \in \mathbb{C}$ of complex frequency $s = \sigma + \omega j$. As for the Fourier transform, there is the convenient notation $f(t) \leftrightarrow F(s)$. It is common to express the causal nature of $f(t)u(t)$ by indicating the causal nature, using the Heaviside step function $u(t)$.

When a signal is zero for negative time $f(t < 0) = 0$, it is said to be *causal*, and the resulting transform $F(s)$ is then complex analytic over significant regions of the s plane. For a function of time to be causal, time *must* be real ($t \in \mathbb{R}$), since if it were complex, it would lose the order property (thus it could not be causal).

Restriction on a function (e.g., real, causal, periodic, positive real part, etc.) are called a *symmetric property*. There are many forms of symmetry (Section 1.3.12, p. 70). The concept of symmetry is very general and widely used in both mathematics and physics, where it is more generally known as *Group theory*. We shall restrict ourselves to only a few very basic symmetries (Section 3.5.1, p. 139).

Periodic signals: Besides these two basic types of time–frequency transforms, there are several variants that depend on the symmetry in time and frequency. For example, when the time signal is sampled (discrete in time), the frequency response becomes periodic, leading to the *Discrete-time Fourier transform* (DTFT). When a time response is periodic, the frequency response is sampled (discrete in frequency), leading to the *Fourier Series*. These two symmetries may be simply characterized as *periodic in time* \Rightarrow discrete in frequency, and *periodic in frequency* \Rightarrow discrete in time. In Section 3.4.2 we shall explain this concept with examples. When a function is both discrete in time and frequency, it is necessarily periodic in time and frequency, leading to the *Discrete Fourier Transform* (DFT). The DFT is typically computed with an algorithm called the *Fast Fourier Transform* (FFT), which can dramatically speed up the calculation when the data is a power of 2, in length.

A very important symmetry is when functions that are causal (in time) *and* periodic (in frequency). The best known example is the class of signals that have *z transforms*, which are causal (one-sided in time) and discrete-time signals. The harmonic series is the z-transform of the step function, discrete and one-sided in time, thus analytic within the RoC, in the complex frequency (z) domain.

Summary: The definitions of the FT and LT transforms are superficially similar. The key difference is that the time response of the Laplace transform is causal, leading to complex analytic frequency responses. The frequency response of the Fourier transform is real, thus typically not analytic. These are not superficial differences. The concept of symmetry is helpful in understanding the many different types of time-frequency transforms. Two fundamental types of symmetry are causality and periodicity.

Definition of the Fourier transform: The forward transform takes $f(t)$ to $F(\omega)$ while the inverse transform takes $F(\omega)$ to $\hat{f}(t)$. The tilde symbol indicates that in general recovered inverse transform signal can be slightly different from $f(t)$. We will give examples of this below.

Table 1.4: The following table provides a short table of simple Fourier Transforms. Note $a > 0 \in \mathbb{R}$ has units [rad/s]. To flag this necessary condition, we use $|a|$ to assure this condition will be met. The other constant $T_o \in \mathbb{R}$ [s] has no restrictions, other than being real. Complex constants may not appear as the argument to a delta function, since complex numbers do not have the order property.

$f(t) \leftrightarrow F(\omega)$	Name
$\tilde{\delta}(t) \leftrightarrow 1(\omega)$	Dirac
$1(t) \leftrightarrow 2\pi\tilde{\delta}(\omega)$	Dirac
$\text{sgn}(t) = \frac{t}{ t } \leftrightarrow \frac{2}{j\omega}$	
$\tilde{u}(t) = \frac{1(t) + \text{sgn}(t)}{2} \leftrightarrow \pi\tilde{\delta}(\omega) + \frac{1}{j\omega}$	step
$\tilde{\delta}(t - T_o) \leftrightarrow e^{-j\omega T_o}$	delay
$\tilde{\delta}(t - T_o) \star f(t) \leftrightarrow F(\omega)e^{-j\omega T_o}$	delay
$\tilde{u}(t)e^{- a t} \leftrightarrow \frac{1}{j\omega + a }$	exp
$\text{rec}(t) = \frac{1}{T_o} [\tilde{u}(t) - \tilde{u}(t - T_o)] \leftrightarrow \frac{1}{T_o} (1 - e^{-j\omega T_o})$	pulse
$\tilde{u}(t) \star \tilde{u}(t) \leftrightarrow \tilde{\delta}^2(\omega)$ Not defined	NaN
FT Properties	
$\frac{d}{dt}v(t) \leftrightarrow j\omega V(\omega)$	deriv
$f(t) \star g(t) \leftrightarrow F(\omega)G(\omega)$	conv

$$F(\omega) = \int_{-\infty}^{\infty} f(t)e^{-j\omega t} dt \qquad \tilde{f}(t) = \frac{1}{2\pi} \int_{-\infty}^{\infty} F(\omega)e^{j\omega t} d\omega \qquad (1.40)$$

$$F(\omega) \leftrightarrow f(t) \qquad \tilde{f}(t) \leftrightarrow F(\omega). \qquad (1.41)$$

1 Properties of Fourier Transforms:

- 2 1. Both time t and frequency ω are real.
- 3 2. For the forward transform (time to frequency), the sign of the exponential is negative.
- 4 3. The limits on the integrals in both the forward and reverse FTs are $[-\infty, \infty]$.
- 5 4. When taking the inverse FT (IFT), the normalization factor of $1/2\pi$ is required to cancel the 2π
- 6 in the differential of the integral $d\omega/2\pi = df$, where f is frequency in [Hz], and ω is the radian
- 7 frequency [rads].
5. The Fourier step function may be defined by the use of superposition of 1 and $\text{sgn}(t) = t/|t|$ as

$$\tilde{u}(t) \equiv \frac{1 + \text{sgn}(t)}{2} = \begin{cases} 1 & \text{if } t > 0 \\ 1/2 & t = 0 \\ 0 & \text{if } t < 0 \end{cases}.$$

Taking the FT of a delayed step function

$$\tilde{u}(t - T_o) \leftrightarrow \frac{1}{2} \int_{-\infty}^{\infty} [1 - \text{sgn}(t - T_o)] e^{-j\omega t} dt = \pi\tilde{\delta}(\omega) + \frac{e^{-j\omega T_o}}{j\omega}$$

8 Thus the FT of the step function has the term $\pi\delta(\omega)$ due to the 1 in the definition of the Fourier
 9 step. This term introduces a serious flaw with the FT of the step function: While it appears to
 10 be causal, it is not.

11 6. The convolution $\tilde{u}(t) \star \tilde{u}(t)$ is not defined because both $1 \star 1$ and $\tilde{\delta}^2(\omega)$ do not exist (and cannot
 12 be defined).

13 7. The inverse FT has convergence problems whenever there is a discontinuity in the time response.
 14 This we indicate with a hat over the reconstructed time response. The error between the target
 15 time function and the reconstructed is zero in the root-mean sense, but not point-wise.

16 Specifically, at the discontinuity point for the Fourier step function ($t = 0$), $\tilde{u}(t) \neq u(t)$, yet
 17 $\int |\tilde{u}(t) - u(t)|^2 dt = 0$. At the point of the discontinuity the reconstructed function displays *Gibbs*
 18 *ringing* (it oscillates around the step, hence does not converge at the jump).⁵⁰ More about this
 19 in Section 3.4.2.

20 8. The FT is not always analytic in ω , as in this example of the step function. The step function
 21 cannot be expanded in a Taylor series about $\omega = 0$, because $\tilde{\delta}(\omega)$ is not analytic in ω .

22 9. The Fourier δ function is denoted $\tilde{\delta}(t)$, to differentiate it from the Laplace delta function $\delta(t)$.
 23 They differ because the step functions differ, due to the convergence problem described above.

10. One may define

$$\tilde{u}(t) = \int_{-\infty}^t \tilde{\delta}(t) dt,$$

⁵⁰https://en.wikipedia.org/wiki/Gibbs_phenomenon

and define the somewhat questionable notation

$$\tilde{\delta}(t) =: \frac{d}{dt} \tilde{u}(t),$$

since the Fourier step function is not analytic.

11. The $\text{rec}(t)$ function is defined as

$$\text{rec}(t) = \frac{\tilde{u}(t) - \tilde{u}(t - T_o)}{T_o} = \begin{cases} 0 & \text{if } t > 0 \\ 1/T_o & 0 < t < T_o \\ 0 & \text{if } t < 0 \end{cases}.$$

It follows that $\tilde{\delta}(t) = \lim_{T_o \rightarrow 0}$. Like $\tilde{\delta}(t)$, the $\text{rec}(t)$ has unit area.

Discrete Fourier Transform and Number Theory: Add some information about the DFT, FFT, and Prime number thm.

1.3.11 Lec 20: Laplace transforms

When dealing with engineering problems it is convenient to separate the *signals* we use from the *systems* that process them. We do this by treating signals, such as a music signal, differently from a system, such as a filter. In general signals may start and end at any time. The concept of causality has no mathematical meaning in signal space. Systems, on the other hand, obey very rigid rules (to assure that they remain physical). These physical restrictions are described in terms of nine *Network Postulates*, which are briefly discussed in Sect. 1.3.12, and again in greater detail in Sect. 3.5.1.

Definition of the Laplace transform: The forward and inverse Laplace transforms are

$$F(s) = \int_{0^-}^{\infty} f(t) e^{-st} dt \qquad f(t) = \frac{1}{2\pi j} \int_{\sigma_o - \infty j}^{\sigma_o + \infty j} F(s) e^{st} ds \qquad (1.42)$$

$$F(s) \leftrightarrow f(t) \qquad f(t) \leftrightarrow F(s) \qquad (1.43)$$

1. Time $t \in \mathbb{R}$ and *Laplace frequency* is defined as $s = \sigma + \omega j \in \mathbb{C}$.
2. When taking the forward transform ($t \rightarrow s$), the sign of the exponential is negative. This is necessary to assure that the integral converges when the integrand $f(t) \rightarrow \infty$ as $t \rightarrow \infty$. For example, if $f(t) = e^t u(t)$ (i.e., without the negative σ exponent), the integral does not converge.
3. The target time function $f(t < 0) = 0$ (i.e., it must be causal). The time limits are $0^- < t < \infty$. Thus the integral must start from slightly below $t = 0$ to integrate over a delta functions at $t = 0$. For example if $f(t) = \delta(t)$, the integral must include both sides of the impulse. If you wish to include non-causal functions such as $\delta(t + 1)$ it is necessary to extend the lower limit to include it. In such cases simply set the lower limit to $-\infty$, and let the integrand to determine the limits.
4. The limits on the integrals of the forward transform are $t : (0^-, \infty) \in \mathbb{R}$, and the reverse LTs are $[\sigma_o - \infty j, \sigma_o + \infty j] \in \mathbb{C}$. These limits will be further discussed in Section 1.4.9 (p. 83).
5. When taking the inverse FT (IFT), the normalization factor of $1/2\pi j$ is required to cancel the $2\pi j$ in the differential ds of the integral.
6. The frequency for the LT must be is complex, and in general $F(s)$ is complex analytic for $\sigma > \sigma_o$. It follows that the real and imaginary parts of $F(s)$ are related. Given $\Re F(s)$ it is possible to find $\Im F(s)$ (Boas, 1987). More on this in Section 3.4.2 (p. 139).

Table 1.5: The following table provides a brief table of useful Laplace Transforms. Assume that: $f(t), \delta(t), u(t), \text{rect}(t), T_o, p, e, \in \mathbb{R}$ and $F(s), G(s), s, a \in \mathbb{C}$.

$f(t) \leftrightarrow F(s)$	Name
$\delta(t) \leftrightarrow 1$	Dirac
$\delta(a t) \leftrightarrow a $	verify Time-scaled Dirac
$\delta(t - T_o) \leftrightarrow e^{-sT_o}$	delay
$\delta(t - T_o) \star f(t) \leftrightarrow F(s)e^{-sT_o}$	-
$u(t) \leftrightarrow \frac{1}{s}$	step
$u(at) \leftrightarrow \frac{a}{s}$	dilate
$u(t - T) \leftrightarrow \frac{1}{s}e^{-sT}$	time-shift
$u(t) \star u(t) = tu(t) \leftrightarrow 1/s^2$	ramp
$u(t) \star u(t) \star u(t) = \frac{1}{2}t^2u(t) \leftrightarrow 1/s^3$	Triple convolution
$t^p u(t) \leftrightarrow \frac{\Gamma(p+1)}{s^{p+1}}$	$p \in \mathbb{R} \geq 0$
$\frac{1}{\sqrt{\pi t}}u(t) \leftrightarrow \frac{1}{\sqrt{s}}$	fractional integral
$e^{at}u(t) \leftrightarrow \frac{1}{s-a}$	modulate
$\text{rect}(t) = \frac{1}{T_o} [u(t) - u(t - T_o)] \leftrightarrow \frac{1}{T_o} (1 - e^{-sT_o})$	pulse
$\sum_{n=0}^{\infty} \delta(t - nT_o) \leftrightarrow \frac{1}{1 - e^{-sT_o}}$	--
$J_o(at)u(t) \leftrightarrow \frac{1}{s^2 + a^2}$	Bessel
$J_1(t)u(t)/t \leftrightarrow \sqrt{s^2 + 1} - s$	
$J_1(t)u(t)/t + 2u(t) \leftrightarrow \sqrt{s^2 + 1} + s = e^{\sinh^{-1}(s)}$	
$\delta(t) + J_1(t)u(t)/t \leftrightarrow \sqrt{s^2 + 1}$	
$I_o(t)u(t) \leftrightarrow 1/\sqrt{s^2 - 1}$	
$u(t)/\sqrt{t+1} \leftrightarrow e^s \sqrt{\frac{\pi}{s}} \text{erfc}(\sqrt{s})$	
$\sqrt{t}u(t) \star \sqrt{1+t}u(t) \leftrightarrow e^{s/2} K_1(s/2)/2s$	

Table 1.6: **Second caption: Remove it.** Additional Laplace transforms. Note that: K_1 is the Bessel function of the second kind (i.e., J_o is of the first kind).

LT functional properties

$f(a t)u(a t) \leftrightarrow a F(s/ a)$	$a \neq 0$ Verify
$f(t)e^{at}u(t) \leftrightarrow F(s+a)$	damped
$f(t-T)e^{a(t-T)}u(t-T) \leftrightarrow e^{-sT}F(s+a)$	damped and delayed
$f(-t)u(-t) \leftrightarrow F(-s)$	reverse time
$f(-t)e^{-at}u(-t) \leftrightarrow F(a-s)$	time-reversed & damped
$\frac{d}{dt}f(t) \leftrightarrow sF(s)$	deriv
$f(t) \star g(t) = \int_{t=0}^t f(t-\tau)g(\tau)d\tau \leftrightarrow F(s)G(s)$	conv
$u(t) \star f(t) = \int_{0^-}^t f(t)dt \leftrightarrow \frac{F(s)}{s}$	conv

1 7. To take the inverse Laplace transform, we must learn how to integrate in the complex s plane.
 2 This will be explained in Sections 1.4.6-1.4.9 (p. 82-83).

8. The Laplace step function is defined as

$$u(t) = \int_{-\infty}^t \delta(t)dt = \begin{cases} 1 & \text{if } t > 0 \\ \text{NaN} & t = 0 \\ 0 & \text{if } t < 0 \end{cases} .$$

3 Alternatively one could define $\delta(t) = du(t)/dt$.

9. It is easily shown that $u(t) \leftrightarrow 1/s$ by direct integration

$$F(s) = \int_0^{\infty} u(t) e^{-st} dt = -\frac{e^{-st}}{s} \Big|_0^{\infty} = \frac{1}{s} .$$

4 With the LT step ($u(t)$) there is no Gibbs ringing effect.

10. In many physical applications, the Laplace transform takes the form of a ratio of two polynomials. In such case the roots of the numerator polynomial are call the *zeros* while the roots of the denominator polynomial are called the *poles*. For example the LT of $u(t) \leftrightarrow 1/s$ has a pole at $s = 0$, which represents integration, since

$$u(t) \star f(t) = \int_{-\infty}^t f(\tau)d\tau \leftrightarrow \frac{F(s)}{s} .$$

5
 6 11. The LT is quite different from the FT in terms of its analytic properties. For example, the step
 7 function $u(t) \leftrightarrow 1/s$ is complex analytic everywhere, except at $s = 0$. The FT of $1 \leftrightarrow 2\pi\tilde{\delta}(\omega)$ is
 8 not analytic anywhere.

9 Once complex integration in the complex plane has been defined (Section 1.4.2, p. 74), we can
 10 justify the definition of the inverse LT (Eq. 1.42).

1.3.12 Lec 21: Nine network postulates

Systems of differential equations, such as the wave equation, are conveniently described in terms of mathematical properties, which we present here in terms of nine *network postulates*:

(P1) *causality* (non-causal/acausal): Causal systems respond when acted upon. Virtually all physical systems obey causality. An example of a causal system is an integrator, which has a response of a step function. Filters are also examples of causal systems. Signals represent acausal responses. They do not have a clear beginning or end, such as the sound of the wind or traffic noise.

(P2) *linearity* (nonlinear): Linear systems obey superposition. If two signals $x(t)$ and $y(t)$ are the inputs to a linear system, producing outputs $x'(t)$ and $y'(t)$, then if the inputs are presented together as $ax(t) + by(t)$, with weights $a, b \in \mathbb{R}$, then the output will be $ax'(t) + by'(t)$. If either a, b are zero, that signal is removed from the output.

Nonlinear system mix two inputs, thereby producing other signals not present in the input. For example, if the inputs to a nonlinear system are two sine waves, the output will contain distortion components, having frequencies not present at the input. An example of a nonlinear system is one that multiplies the two inputs. A second is a diode, which rectifies a signal, letting current flow only in one direction. Most physical systems have some degree of nonlinear response, but this is not always desired. Other systems are designed to be nonlinear, such as the diode example.

(P3) *passive* (active): An active system has a power source, such as a battery while a passive system has no power source. While you may consider a transistor amplifier to be active, it is only so when connected to a power source.

(P4) *real* (complex) time response : Typically systems are “real in, real out.” They do not naturally have complex responses (real and imaginary parts). While a Fourier transform takes real inputs and produces complex outputs, this is not an example of a complex time response. P4 is a characterization of the input signal, not its Fourier transform.

(P5) *time-invariant* (time varying): For a system to be time varying system its properties must depend on when the signal starts and stops. If the output, relative to the input, is independent of the starting time, then the system is time-invariant.

(P6) *reciprocal* (anti-reciprocal): In many ways this is the most difficult property to understand. It is best characterized by the ABCD matrix. If $B = C$ it is said to be reciprocal. If $B = -C$ it is said to be anti-reciprocal. The loudspeaker is anti-reciprocal, which is why it is modeled by the gyrator rather than a transformer. All non-reciprocal systems are modeled by such gyrator, which swap the force and flow variables. In some ways this property is beyond the scope of this book.

(P7) *reversibility* (non-reversible): If the system can be flipped, between input and output, then it is said to be reversible. In terms of the ABCD parameters, if $A = D$ it is reversible.

(P8) *space-invariant* (space-variant): If a system operates independently as a function of where it physically is in space, then it is space-invariant. When the parameters that characterize the system depend on position, it is space-variant.

(P9) *quasi-static* (multi-modal): Quasi-static follows from systems that are small compared to the wavelength. This is a very general assumption, that must be false when the frequency is raised and the wavelength becomes short. Thus this is also known as the *long-wavelength* approximation. It is a very powerful tool in modeling systems such as transmission lines.

Each postulate has two (in one case three) categories. For example for (P2) a system is either linear or non-linear and for (P1) is either causal, non-causal or acausal. P6 and P9 only apply to 2-port

1 networks (those having an input and an output). The others can apply to both a 2- or 1-port networks
2 (e.g., an impedance is a 1-port).

3 **Include a figure of examples of the many types of systems.**

4 Related forms of these postulates had been circulating in the literature for many years, widely
5 accepted in the network theory literature (Van Valkenburg, 1964a,b; Ramo et al., 1965). The first six
6 of these were formally introduced Carlin and Giordano (1964), and (P7-P9) were added by Kim et al.
7 (2016).

8 **1.3.13 Lec 22: Exam II (Evening Exam)**

9 **1.4 Stream 3: Scalar (Ordinary) Differential Equations**

10 Stream 3 is ∞ , a concept which typically means unbounded (immeasurably large), but in the case of
11 calculus, ∞ means *infinitesimal* (immeasurably small), since taking a limit requires small numbers.
12 Taking a limit means you may never reaching the target, a concept that the Greeks called *Zeno's*
13 *paradox* (Stillwell, 2010, p. 76).

14 When speaking of the class of *ordinary* (versus *vector*) differential equations, the term *scalar* is
15 preferable, since the term “ordinary” is vague, if not a meaningless label. There are a special subset of
16 fundamental theorems for scalar calculus, all of which are about integration, as summarized in Table
17 1.7, starting with Leibniz’s theorem. These will be discussed below, and more extensively in Chapter
18 5.

Table 1.7: *Summary of the fundamental theorems of integral calculus, each of which deals with integration. There are at least four theorems related to scalar calculus, and four more to vector calculus.*

Name	Mapping	p.	Description
<i>Leibnez</i>	$\mathbb{R}^1 \rightarrow \mathbb{R}^0$	72	Area under a real curve.
<i>Cauchy</i>	$\mathbb{C}^1 \rightarrow \mathbb{C}^0$	72	Residue integration and analytic functions.
<i>Gauss's Law</i>	$\mathbb{R}^3 \rightarrow \mathbb{R}^2$	103	Conservation of mass and charge crossing a closed surface.
<i>Stokes</i>	$\mathbb{R}^3 \rightarrow \mathbb{R}^1$	103	Relates line integrals to the rate of change of the flux crossing an open surface.
<i>Green</i>	$\mathbb{R}^2 \rightarrow \mathbb{R}^0$	103	Special case of Stokes for a plane
<i>Helmholtz</i>		109	Every differentiable vector field may be decomposed into a dilatation and a rotation.

19 Following the integral theorems on scalar calculus, are those on vector calculus, without which
20 there could be no understanding of Maxwell’s equations. Of these, the *fundamental theorem of complex*
21 *calculus* (aka, Helmholtz decomposition), Gauss’s Law and Stokes theorem, form the corner stone
22 of modern vector field analysis. These theorems allow one to connect the differential (point) and
23 macroscopic (integral) relationships. For example, Maxwell’s equations may be written as either vector
24 differential equations, as shown by Heaviside (along with Gibbs and Hertz),⁵¹ or in integral form. It is
25 helpful to place these two forms side-by-side, to fully appreciate their differences. To understand the
26 differential (point) view, one must fully understand the integral form (the macroscopic view). These
27 are presented in Section 1.5.5, p. 103.

28 **The beginning of modern mathematics**

29 The birth of mathematics as we know it today, occurred during the 16th to 18th centuries, perhaps
30 starting with Galileo, Descartes, Fermat, Newton, the Bernoulli family, and Euler, as outlined in

⁵¹https://en.wikipedia.org/wiki/History_of_Maxwell's_equations

1 Fig. 1.4. Galileo was formidable, due to his fame, fortune, and his stance against the powerful Catholic
 2 church and its establishment. His creativity in scientific circles was certainly well known due to his
 3 many skills and accomplishments. Fermat and Descartes were at the forefront of merging algebra and
 4 geometry, but while Fermat kept meticulous notebooks, he did not publish what he knew, and tended
 5 to be secretive.

6 Much was yet to be done, by Newton and Leibniz, with the development of calculus, using term
 7 by term integration of functions, based on their Taylor series representation. This was a powerful
 8 technique, but as stated, incomplete, because the series is only valid for single-valued functions, within
 9 the RoC. But more importantly, Newton (and others) failed to recognize the powerful generalization to
 10 complex analytic series, and complex analytic functions. The first breakthrough was Newton's publi-
 11 cation of Principia (1687). The second was Riemann (1851). There were many important incremental
 12 missteps between.

13 Following Newton's lead, the secretive and introverted behavior of the typical mathematician dra-
 14 matically changed with the Bernoulli family. The oldest brother, Jacob, taught his much younger
 15 brother Johann, who then taught his son Daniel, and Johann's star pupil, Euler. Euler first mastered
 16 all the tools and then published, with a prolific intensity previously unknown.

Euler and the circular functions: The first major task was to understand the family of analytic
 circular functions, e^x , $\sin(x)$, $\cos(x)$, and $\log(x)$, a task begun by the Bernoulli family, but mastered by
 Euler. Euler sought relations between these many functions, some of which are not thought of as being
 related, such as the log and sin functions. The connection that may "easily" be made is through the
 Taylor series. By the manipulation of the analytic series representations, the relationship between e^x ,
 and the sin and cos was precisely captured by

$$e^{xj} = \cos(x) + j \sin(x),$$

and its analytic inverse

$$\ln(z) = \tan^{-1} \left(\frac{z - 1j}{z + 1j} \right).$$

17 These not only relate the exponential function to the circular functions, but also contains $j = \sqrt{-1}$.
 18 While every high school student has learned Euler's relation, it is doubtful (i.e., rare) that they fully
 19 appreciate the significance of *complex analytic*. While Euler found these relationships with the use
 20 of real power series (i.e., analytic functions), neither he, nor those who followed, seemed to fully
 21 appreciate the importance of complex analytic, and its potential role. For example, Newton famously
 22 ignored imaginary numbers, and called them imaginary in a disparaging (pejorative) way. Given
 23 Newton's prominence, that certainly must have attenuated any interest in any complex algebra, even
 24 though it had been previously quantified by Bombelli in 1525, likely based on his amazing finding of
 25 Diophantus' book *Arithmetic* in the Vatican library.

26 While Euler was fluent with $j = \sqrt{-1}$, he did not consider functions to be complex analytic. That
 27 concept was first explored by Cauchy, almost a century later. The missing link to the concept of complex
 28 analytic is the definition of the derivative with respect to the complex argument (i.e., $dF(z)/dz$ with
 29 $z = x + yj$), without which the complex analytic Taylor coefficients cannot be defined.

30 1.4.1 Lec 23: Fundamental theorem of complex calculus

History of the fundamental theorem of calculus: In some real sense, the story of calculus begins
 with the *fundamental theorem of calculus* (FTC), also known generically as *Leibniz's formula*. Simply
 stated, the area under a real curve x , $f(x) \in \mathbb{R}$, only depends on the end points

$$f(x) = f(0) + \int_0^x f(\chi) d\chi. \quad (1.44)$$

31 This makes sense intuitively, by a simple drawing of $F(x)$ (or $F(t)$), where x represents a spatial
 32 dimension [meters] (or if we replace x with t a temporal variable [seconds]). Recall that χ is a dummy

1 integration variable. If we go from point $x = 0$ to any x along a straight line measured by χ , the
 2 distance traveled depends on the length of the line. This is reminiscent of Eq. 1.1 (p. 17) about lengths
 3 and areas. Then $f(x)$ represents the area of the integrand $F(x)$, between the two points, in agreement
 4 with the common notion of an area.

Fundamental theorems of real calculus: Leibniz's formula says that the area under a real analytic function ($F(x), f(x), x \in \mathbb{R}$) only depends only on the end points. It follows that

$$F(x) = \frac{d}{dx} f(x).$$

5 Thus Eq. 1.44 may be viewed as an *anti-derivative*, or *exact differential*.

If $F(x)$ may be uniquely expanded in a power (Taylor) series in x ,

$$F(x) = \sum_{n=0}^{\infty} a_n x^n, \quad (1.45)$$

then the FTC (Eq. 1.44) follows. This is easily seen given Taylor's formula, for the coefficients of a power series

$$a_n = \frac{1}{n!} \left. \frac{d^n}{dx^n} F(x) \right|_{x=x_o}. \quad (1.46)$$

6 **Exercise:** Show that Taylor's formula uniquely gives a_n by taking derivatives of Eq. 1.44, evaluated
 7 at $x = 0$.

Case of a Complex path The *fundamental Theorem of complex calculus* (FTCC) states that for any *complex analytic function* $F(s) \in \mathbb{C}$ with $s = \sigma + \omega j \in \mathbb{C}$

$$f(s) = f(s_o) + \int_{s_o}^s F(\zeta) d\zeta. \quad (1.47)$$

(Greenberg, 1988, p. 1197). If we compare this to Eq. 1.44, they differ in that the path of the integral is complex, meaning that the integral is over $s \in \mathbb{C}$, rather than a real integral over $x \in \mathbb{R}$. As for the FTC, the *Fundamental theorems of complex calculus* (FTCC) states that the integral only depends on the end points

$$F(s) = \frac{d}{ds} f(s). \quad (1.48)$$

8 Comparing the FTC with the FTCC, it would appear that this can only be true if $F(s) \in \mathbb{C}$ is *complex*
 9 *analytic*, meaning it has a Taylor series in powers of $s \in \mathbb{C}$.

Complex analytic functions: The definition of a *complex analytic function* of $s \in \mathbb{C}$ is that it may be expanded in a Taylor series

$$F(s) = \sum_{n=0}^{\infty} c_n (s - s_o)^n \quad (1.49)$$

about an *expansion point* $s_o \in \mathbb{C}$. This definition follows the same logic as the FTC. Thus we need a definition for the coefficients $c_n \in \mathbb{C}$, which most naturally follow from Taylor's formula

$$c_n = \frac{1}{n!} \left. \frac{d^n}{ds^n} F(s) \right|_{s=s_o}. \quad (1.50)$$

10 This requirement that $F(s)$ have a Taylor series naturally follows by taking derivatives with respect
 11 to s at s_o . The problem is that both integration and differentiation of functions of s have not yet been
 12 defined.

Thus the question is: “What does it mean to take the derivative of a function $F(s) \in \mathbb{C}$, $s = \sigma + \omega j \in \mathbb{C}$, with respect to s , where s defines a plane rather than a real line?” We learned how to form the derivative on the real line. Can the same derivative concept be extended to the complex plane? The answer is affirmative. The question is resolved by applying the rules of the real derivative to defining the derivative in the complex plane. However for the complex case, there is an issue, regarding direction?

Given an analytic function $F(s)$, is the partial derivative with respect to σ different from the partial derivative with respect to ωj ? For complex analytic functions, the FTCC states that the integral is independent of the path in the s plane. *Based on the chain rule, the derivative must also be independent of direction at s_o .* This directly follows from the FTCC. *If the integral of a function of a complex variable is to be independent of the path, the derivative of a function with respect to a complex variable must be independent of the direction.* This follows from Taylor’s formula, Eq. 1.50 for the coefficients of the complex analytic formula. The FTC is an integral over an area. The FTCC is an integral over a complex function along a complex path. Both relate an area under an integral. But what is the meaning of “area” for the complex line integral? The *Cauchy-Riemann conditions* provide the answer.

1.4.2 Lec 24: Cauchy-Riemann conditions

For the integral of $Z(s) = R(\sigma, \omega) + X(\sigma, \omega)j$ to be independent of the path, the derivative of $Z(s)$ must be independent of the direction of the derivative. As we show next, this leads to a pair of equations known as the *Cauchy-Riemann conditions*. This is an important generalization of Eq. 1.1, p. 17 which goes from real integration ($x \in \mathbb{R}$) to complex integration ($s \in \mathbb{C}$), based on lengths, thus on area.

Taking partial derivatives of $Z(s)$, with respect to σ and $j\omega$, and then equating the real and imaginary parts, gives

$$\text{CR-1: } \frac{\partial R(\sigma, \omega)}{\partial \sigma} = j \frac{\partial X(\sigma, \omega)}{\partial \omega j} \quad \text{and} \quad \text{CR-2: } \frac{\partial R(\sigma, \omega)}{\partial \omega j} = j \frac{\partial X(\sigma, \omega)}{\partial \sigma}. \quad (1.51)$$

j cancels in CR-1, but introduces a $j^2 = -1$ in CR-2. These equations are known as the Cauchy-Riemann (CR) conditions. They may also be written in polar coordinates.

The CR conditions are necessary conditions that the integral of $Z(s)$, and thus its derivative, be independent of the path, expressed in terms of conditions on the real and imaginary parts of Z . This is a very strong condition on $Z(s)$, which follows assuming that $Z(s)$ may be approximated by a Taylor series in s

$$Z(s) = Z_o + Z_1 s + \frac{1}{2} Z_2 s^2 + \dots, \quad (1.52)$$

where $Z_n \in \mathbb{C}$ are complex constants given by the Taylor series formula (Eq. 1.50, p. 73).

Every function that may be expressed as a *Taylor series* about a point s is said to be *complex analytic* at that point. This series, which is single valued, is said to converge within a *radius of convergence* (RoC). This highly restrictive condition has significant physical consequences. As an important example, every impedance function $Z(s)$ obeys the CR conditions over large regions of the s plane, including the entire right half plane (RHP) ($\sigma > 0$). This condition is summarized by the Brune condition $\Re Z(\sigma > 0) \geq 0$ (Eq. 1.59, Section 1.4.3).

When this condition is generalized to volume integrals, it is called *Green’s theorem*, which is a special case of both Gauss’s and Stokes’s Laws, used heavily in the solution of boundary value problems in engineering and physics (e.g., solving problems that begin with Maxwell’s equations). The last chapter of this course shall depend heavily on these concepts.

We may merge these equations into a pair of second order equations by taking a second round of partials. Specifically, eliminating the real part $R(\sigma, \omega)$ of Eq. 1.51 gives

$$\frac{\partial^2 R(\sigma, \omega)}{\partial \sigma \partial \omega} = \frac{\partial^2 X(\sigma, \omega)}{\partial^2 \omega} = - \frac{\partial^2 X(\sigma, \omega)}{\partial^2 \sigma}, \quad (1.53)$$

which may be compactly written as $\nabla^2 X(\sigma, \omega) = 0$. Eliminating the imaginary part gives

$$\frac{\partial^2 X(\sigma, \omega)}{\partial \omega \partial \sigma} = \frac{\partial^2 R(\sigma, \omega)}{\partial^2 \sigma} = -\frac{\partial^2 R(\sigma, \omega)}{\partial^2 \omega}, \quad (1.54)$$

1 may be written as $\nabla^2 R(\sigma, \omega) = 0$.

In summary, for a function $Z(s)$ to be analytic, the derivative dZ/ds must be independent of direction (path), which requires that the real and imaginary parts of the function obey Laplace's equation, i.e.,

$$\nabla^2 R(\sigma, \omega) = 0 \quad \text{and} \quad \nabla^2 X(\sigma, \omega) = 0. \quad (1.55)$$

2 The CR equations are easier to work with because they are first order, but the physical intuition is best
3 understood by noting that the real and imaginary parts of the function each obey Laplace's equation.
4 As you learn about solutions to Laplace's equation, this will become more clear.

5 As we shall see in the next few lectures, analytic functions must be very smooth in magnitude,
6 like and area or volume, due to the above condition. They must be maximum on their boundary. For
7 example, when you stretch a rubber sheet over a jagged form the height sheet obeys Laplace's equation.
8 Nowhere does the height of the sheet rise above the value at the boundary. Such functions are very
9 smooth, having no second derivatives.

10 Such functions define *Conservative fields*, which means that energy (like an area) is conserved. The
11 work done in moving a mass from a to b in such a field is conserved. If you return the mass from b
12 back to a , the energy is retrieved, and zero net work has been done.

13 1.4.3 Lec 25: Complex Analytic functions and Brune Impedance

14 It is rarely stated that the variable that we are integrating over, either x (space) or t (time), is real
15 $x, t \in \mathbb{R}$, since that fact is implicit, due to the physical nature of the formulation of the integral. But
16 this intuition must be refined once complex numbers are included with $s \in \mathbb{C}$, where $s = \sigma + \omega j$, as
17 first developed by Cauchy (1789-1857), with the aid of Gauss (1777-1855).

The fact that time and space are real variables is more than an assumption, rather it is a require-
ment, due to the *order property*. Real numbers have order. For example, if $t = 0$ is now (the present),
then $t < 0$ is the past and $t > 0$ is the future. The order property of time and space allows one to
order these along a real axis. If the axis were complex, as in frequency s , the order property is lost. It
follows that if we desire order, time and space must be real ($t, x \in \mathbb{R}$). Interestingly, it has been shown
by d'Alembert (1747) that time and space are related by the wave speed c . To obtain a solution to the
governing wave equation, that Newton first proposed for sound waves, $x, t \in \mathbb{R}^3$ may be combined as

$$\zeta = ct \pm x,$$

where c [m/s] is the phase velocity of the waves. The d'Alembert solution to the wave equation,
describing waves on a string under tension, is

$$u(x, t) = F(ct - x) + G(ct + x), \quad (1.56)$$

which describes the transverse velocity (or displacement) of two independent waves $F(\xi), G(\xi)$ on the
string, which represent forward and backward traveling waves. For example, starting with a string at
rest, if one displaces the left end, at $x = 0$, by a step function $u(t)$, then that step displacement will
propagate to the right as $u(ct - x)$, arriving at location x_o , at time ct_o . Before this time, the string
will not move to the right of the wave-front, at $x = ct$, and after ct_o it will have displacement 1 at x_o .
Since the wave equation obeys superposition (postulate P1, p. 70), it follows that the "plane-wave"
eigen-functions of the wave equation for $\mathbf{x}, \mathbf{k} \in \mathbb{R}^3$ are given by

$$\Psi_{\pm}(\mathbf{x}, t) = e^{st \pm j\mathbf{k} \cdot \mathbf{x}}. \quad (1.57)$$

1 where $s = \sigma + j\omega$ and $\mathbf{k} = j2\pi/\lambda$ is the *wave number*, $\lambda = |\lambda|$ is the wavelength, and $|s/\mathbf{k}| = \lambda f = c$.
 2 When propagation losses are considered, we must replace $j\mathbf{k}$ with a complex analytic wave number
 3 $\kappa(s) = \mathbf{k}_r + j\mathbf{k}$, known as the *dispersion relation*. An important example is the case of electron waves
 4 propagating in crystals (i.e., silicon). For this special case, $\kappa(s)$ describes the crystal's dispersion
 5 relations, known as *Brillouin zones* (Brillouin, 1953).

6 Complex impedance functions

Conservation of energy (or power) is a corner stone of modern physics. It may have first been under consideration by Galileo Galilei (1564-1642). Today the question is not if it is true, the questions should be why. Specifically, what is the physics behind conservation of energy. Surprisingly, the answer is straight forward, by looking at the definition of power and impedance. The power is given by the product of two variables, sometimes call *conjugate* variables, the force and the flow. In electrical terms, these are voltage (force) ($v(t) \leftrightarrow V(\omega)$) and current (flow) ($i(t) \leftrightarrow I(\omega)$), thus the electrical power is

$$\mathcal{P}(t) = v(t)i(t) \leftrightarrow V(\omega)I(\omega). \quad (1.58)$$

7 One of the most important and obvious applications of complex functions of a complex variable is
 8 the impedance function.

Every impedance must obey conservation of energy (P3): According to Postulate P3 Section 1.3.12 (p. 70), a system is passive if it does not contain a power source. Drawing power from an impedance violates conservation of energy. This propriety is also called *positive real*, which is defined as (Brune, 1931a,b)

$$\Re Z(s \geq 0) \geq 0, \quad (1.59)$$

9 namely the real part of every impedance must be non-negative for $\sigma \geq 0$. When this condition holds,
 10 one cannot draw more power than stored in the impedance. A second condition requires that the
 11 impedance has simple poles. If there were a pole in the region $\sigma > 0$, then the first condition would not
 12 be met. Therefore there can only be simple poles (degree of 1) in the region $\sigma \leq 0$. The region $\sigma \leq 0$ is
 13 called the *left half s plane* (LHP), and the complementary region, $\sigma > 0$, is called the *right half s plane*
 14 (RHP). The condition on the simple poles is sufficient, but not necessary, as $Z(s) = 1/\sqrt{s}$ is a physical
 15 impedance, but is not a first order pole. The impedance function $Z(s) = R(\sigma, \omega) + jX(\sigma, \omega)$ has
 16 resistance R and reactance X as a function of complex frequency $s = \sigma + j\omega$. The function $z(t) \leftrightarrow Z(s)$
 17 are defined by a Laplace transform pair. From the causality postulate (P1) of Sections 1.3.12 and 3.5.1
 18 (p. 139), $z(t < 0) = 0$.

As an example, a resistor R_o in series with an capacitor C_o has an impedance given by

$$Z(s) = R_o + 1/sC_o \quad (1.60)$$

with $R_o, C_o \in \mathbb{R} > 0$. In mechanics an impedance composed of a dash-pot (damper) and a spring have the same form. A resonant system has an inductor, resistor and a capacitor, with an impedance given by

$$Z(s) = R_o + 1/sC_o + sM_o, \quad (1.61)$$

19 is a second degree polynomial in the complex resonant frequency s . Thus it has two roots (eigenvalues).
 20 When $R_o > 0$ these roots are in the left half s plane.

21 Systems (networks) containing many elements, and transmission lines, can be much more compli-
 22 cated, yet still have a simple frequency domain representation. This is the key to understanding how
 23 these physical systems work, as will be described below.

Complex analytic functions: To solve a differential equation, or integrate a function, Newton used the Taylor series to integrate one term at a time. However he only used real functions of a real variable, due to the fundamental lack of appreciation of the complex analytic series. This same method is how one finds solutions to scalar differential equations today, but using an approach that makes the solution method less obvious. Rather than working directly with the Taylor series, today we use the complex exponential, since the complex exponential is the eigenfunction of the derivative

$$\frac{d}{dt}e^{st} = se^{st}.$$

Since e^{st} may be expressed as a Taylor series, having coefficients $c_n = 1/n!$, in some real sense the modern approach is a compact way of doing what Newton did. Thus every linear constant coefficient differential equation in time may be simply transformed into a polynomial in complex Laplace frequency s , by looking for solutions of the form $A(s)e^{st}$, transforming the differential equation into a polynomial $A(s)$ in complex frequency. For example

$$\frac{d}{dt}f(t) + af(t) \leftrightarrow (s + a)F(s).$$

The root of $A(s) = s + a = 0$ is the eigenvalue of the differential equation. The key to understanding the solutions of differential equations, both scalar and vector, is to work in the Laplace frequency domain. The Taylor series has been replaced by e^{st} , transforming Newton's real Taylor series into the complex exponential eigenfunction. In some sense, these are the same method, since

$$e^{st} = \sum_{n=0}^{\infty} \frac{(st)^n}{n!}. \quad (1.62)$$

Taking the derivative with respect to time gives

$$\frac{d}{dt}e^{st} = se^{st} = s \sum_{n=0}^{\infty} \frac{(st)^n}{n!}, \quad (1.63)$$

1 which is also complex analytic. Thus if the series for $F(s)$ is valid (i.e., it converges), then its derivative
 2 is also valid. This was a very powerful concept, exploited by Newton for real functions of a real variable,
 3 and later by Cauchy and Riemann for complex functions of a complex variable. The key here is “Where
 4 does the series fail to converge?” in which case, the entire representation fails. This is the main message
 5 behind the FTCC (Eq. 1.47).

6 The FTCC (Eq. 1.47) is formally the same as the FTC (Eq. 1.44) (Leibniz formula), the key (and
 7 significant) difference being that the argument of the integrand $s \in \mathbb{C}$. Thus this integration is a line
 8 integral in the complex plane. One would naturally assume that the value of the integral depends on
 9 the path of integration.

10 But, according to FTCC, it does not. In fact it is indistinguishable from its much simple cousin,
 11 the fundamental theorem of calculus. And the reasoning is the same. If $F(s) = df(s)/ds$ is complex
 12 analytic (i.e., has a power series $f(s) = \sum_k c_k s^k$, with $f(s), c_k, s \in \mathbb{C}$), then it may be integrated, and
 13 *the integral does not depend on the path*. This is sort of amazing. The key is that $F(s)$ and $f(s)$ must be
 14 complex analytic, which means they are differentiable. This all follows from the Taylor series formula
 15 Eq. 1.50 (p. 73) for the coefficients of the complex analytic series. For Eq. 1.47 to hold, the derivatives
 16 must be independent of the direction, as discussed in Section 1.4.2. The concept of a complex analytic
 17 function therefore has eminent consequences.

18 The use of the complex Taylor series formula in the complex plane, generalizes the functions they
 19 describe, with unpredictable consequences, as nicely shown by the domain coloring diagrams presented
 20 in Section 1.3.9 (p. 62). The tool of complex integration was first exploited in physics by Sommerfeld
 21 (1952), to explain the onset transients in waves, as explained in detail in Brillouin (1960, Chap. 3).
 22 Up to 1910, when Sommerfeld first published his results using complex analytic signals and saddle

point integration in the complex plane, there was a poor understanding of the implications of the causal wave-front. It would be reasonable to say that his insights changed our understanding of wave propagation, for both light and sound. Sadly this insight has not been fully appreciated, even to this day. If you question this summary, please read Brillouin (1960, Chap. 1).

The full power of the complex analytic function was first appreciated by Bernard Riemann (1826-1866), in his University of Göttingen PhD Thesis of 1851, under the tutelage of Carl Friedrich Gauss (1777-1855), and drawing heavily on the work of Cauchy.

The key definition of a complex analytic function is that it has a Taylor series representation over a region of the complex frequency plane $s = \sigma + j\omega$, that converges in a *region of convergence* (RoC) about the expansion point, with a radius determined by the nearest pole of the function. A further surprising feature of all analytic functions is that within the RoC, the inverse of that function also has a complex analytic expansion. Thus given $w(s)$, one may also determine $s(w)$ to any desired accuracy, critically depending on the RoC.

1.4.4 Lec 26: Multi-valued functions

This is a time-out for an entire lecture to answer your questions that have been building, on the many new concepts presented over the last few weeks.

The best question of the week: “What is a multi-valued function?” Second best question: “What is a line integral?,” “What is the difference between the impedance of a mass and inductor?” and “How are physics and math related?”

Branch Cuts: The concept of a *branch cut* allows one to manipulate (and visualize) multi-valued functions, by breaking each region into a single valued *sheets*. The concepts of the branch cut and the sheets, along with the *extended plane*, were first devised by Riemann, working with Gauss (1777-1855), first described in his thesis of 1851. Of course it was these three mathematical constructions that provide the deep insight to complex analytic functions, supplementing the important earlier work of Cauchy (1789-1857), on the calculus of complex analytic functions.

The branch cut is a line that separates the various single valued parts of a multi-valued function. For example, in Fig. 1.17 we see the double-valued mapping of $w(z) = \pm\sqrt{z}$. Since the square root function has two overlapping regions, corresponding to the \pm of the radical, there must be two connected regions, sort of like mathematical Siamese-twins, distinct, yet the same.

This concept of analytic inverses becomes rich when the inverse function is multi-valued. For example, if $F(s) = s^2$ then $s(F) = \pm\sqrt{F}$. Riemann dealt with such extensions with the concept of a *branch-cut* with multiple *sheets*, labeled by a sheet number. Each sheet describes an analytic function (Taylor series), that converges within some RoC, with a radius out to the nearest pole of that function. This Riemann’s branch cut and sheets explicitly deal with the need to define unique single valued inverses of multi-valued functions.

Branch cuts emanate from poles that have non-integral degrees, and terminate at either another pole of the same degree, or at ∞ . For example, suppose that in the neighborhood of the pole, at s_o the function is

$$f(s) = \frac{w(s)}{(s - s_o)^k},$$

where $w, s, K, k \in \mathbb{C}$. Here $w(s_o)$ is the residue, when $k = 1$, $s = \sigma + \omega j$, $s_o = \sigma_o + \omega_o j$ is the pole location, and k is some complex or real constant that defines the *order* of the pole (*not* the degree, as in the degree of a polynomial).

Up to this point we have assumed that the pole order is an integer $k \in \mathbb{Z}$ or fractional ($k \in \mathbb{F}$). When $k \in \mathbb{Z}$ there is no branch cut. When $k \in \mathbb{F}$ there must be a branch cut, of order k . For example, if $k = 1/2$, the pole is of order 1/2, and there are two Riemann sheets, as shown in Fig. 1.17. An important example is the Bessel function

$$J_o(t)u(t) \leftrightarrow \frac{1}{\sqrt{1+s^2}},$$

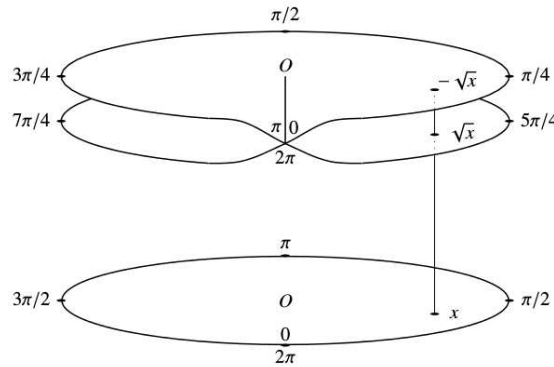

Figure 15.6: Branch point for the square root

Figure 1.17: Here we see the mapping for the square root function $w(z) = \pm\sqrt{z}$ which has two single-valued sheets, corresponding to the two signs of the square root. The lower sheet is $+\sqrt{z}$, and the upper sheet is $-\sqrt{z}$. The location of the branch cut may be moved by rotating the z coordinate system. For example, $w(z) = \pm j\sqrt{z}$ and $w(z) = \pm\sqrt{-z}$ have a different branch cuts, as may be easily verified using the Matlab/Octave commands `j*sqrt(z)` and `sqrt(-z)`. A function is analytic on the branch cut, since the cut may be moved. If a Taylor series is formed on the branch cut, it will describe the function on the two different sheets. Thus the complex analytic series (i.e., the Taylor formula, Eq. 1.50) does not depend on the location of a branch cut, as it only describes the function uniquely (as a single valued function), valid in its local region of convergence. This figure has been taken from Stillwell (2010, p. 303).

- 1 which is a solution to the wave equation in two-dimensional cylindrical coordinates (Section ??, p. ??).
- 2 Bessel functions are the solutions to guided acoustic waves in round pipes, or surface waves on the
- 3 earth (seismic waves) or waves on the surface of a pond.
- 4 It is important to understand that the function is analytic on the branch cut, but not at the branch
- 5 point (the pole). One is free to move the branch cut, almost at will. It does not need to be on a line,
- 6 it could be cut as a spiral. The only rule is that it must start and stop at two poles of the same order,
- 7 or at ∞ , which must have a pole of order k . In this course we shall not attempt to deal with irrational
- 8 pole order.

When the pole has an irrational order ($k \in \mathbb{I}$), the branch cut has the same irrational order. Accordingly there must be an infinite number of Riemann sheets, as in the case of the log function. An example is $k = \pi$, for which

$$F(s) = \frac{1}{s^\pi} = e^{-\log(s^\pi)} = e^{-\pi \log(s)} = e^{-\pi \log(\rho)} e^{-\pi \theta j},$$

- 9 where the domain is expressed in polar coordinates $s = \rho e^{j\theta}$. When the irrational number is very close
- 10 to 1, the branch cut could be very subtle (it could even be unnoticed), but it would have an impact on
- 11 the nature of the function, and of course, on the inverse Laplace transform.

12 **Multivalued functions:** The two basic functions we review, to answer the questions about mul-
 13 tivalued functions and branch cuts, are $w(s) = s^2$ and $w(s) = e^s$, along with their inverse functions
 14 $w(s) = \sqrt{s}$ and $w(s) = \log(s)$. For uniformity we shall refer to the abscissa ($s = \sigma + \omega j$) and the
 15 ordinate $w(s) = u + v j$. The proper, but less well known terms are the *domain* and *co-domain*, which
 16 is today's nomenclature. The plots for \sqrt{s} are in Figs. 1.17 and 1.18, and for $\log(s)$, in Section 1.3.9
 17 (p. 63).

Square root function: The multi-valued nature of the square root is best understood by working with the function in polar coordinates. Let

$$s_k = r e^{j\theta} e^{2\pi k j},$$

where k is the sheet-index, and

$$w = \rho e^{j\psi} = \sqrt{r} e^{j\theta/2} e^{j\pi k},$$

1 where $r, \rho \in \mathbb{R}$ are the magnitudes and $\theta, \psi \in \mathbb{R}$ are the angles. The domain-coloring program
 2 `zviz.m` assumes that the angles go
 3 from $-\pi < \theta < \pi$, with $\theta = 0$ be-
 4 ing a light red and $\pm\pi$ a blue color.
 5 This angle to color map is shown in
 6 Fig. 1.15 (p. 63). The first Riemann
 7 sheet of \sqrt{s} is defined by $-\pi < \theta < \pi$.
 8 The second sheet picks up at $\theta = \pi$
 9 and continues on to $\pi + 2\pi = 3\pi$. The
 10 first sheet maps the angle of w (i.e.,
 11 $\phi = \angle w = \theta/2$) from $-\pi/2 < \phi < \pi/2$
 12 ($w = \sqrt{r}e^{i\theta/2}$). This corresponds to
 13 $u = \Re w(s) > 0$. The second sheet
 14 maps $\pi/2 < \psi < 3\pi/2$ (i.e., 90° to
 15 270°), which is $\Re w = u < 0$. In sum-
 16 mmary, twice around the s plane is once
 17 around the $w(s)$ plane, because the angle is half due to the \sqrt{s} . This then describes the multi-valued
 18 nature of the square root function.

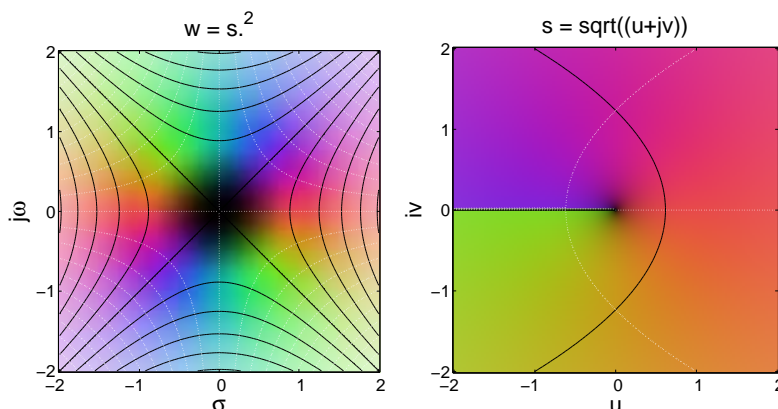

Figure 1.18: Here the Cartesian coordinate map between $s = \sigma + \omega j$ and $w = u + vj$. The left shows the mapping $w(s) = s^2$. The right shows the lower branch of the inverse $s(w) = \sqrt{w}$, as shown in Fig. 1.17.

Log function: Next we discuss the multi-valued nature of the log function. In this case there are an infinite number of Riemann sheets, not well captured by Fig. 1.16 (p. 63), which only displays the principal sheet. However if we look at the formula for the log function, the nature is easily discerned. The abscissa s may be defined as multi-valued since

$$s_k = r e^{2\pi k} e^{i\theta j}.$$

Here we have extended the angle of s by $2\pi k$, where k is the sheet-index. Given this multi-sheet extended definition of s , taking the log gives

$$\log(s) = \log(r) + (\theta + 2\pi k)j.$$

19 When $k = 0$ we have the *principle value* sheet, which is zero when $s = 1$. For any other value of k
 20 $w(s) \neq 0$, even when $r = 1$, since the angle is not zero, except for the $k = 0$ sheet.

21 1.4.5 Lec 27: Three Cauchy Integral Theorems

22 Cauchy's theorems for integration in the complex plane

23 There are three basic definitions related to Cauchy's integral formula. They are closely related, and
 24 can greatly simplify integration in the complex plane.

1. Cauchy's (Integral) Theorem:

$$\oint_{\mathcal{C}} F(s) ds = 0, \quad (1.64)$$

25 if and only if $F(s)$ is complex-analytic inside of the closed curve \mathcal{C} (Boas, 1987, p. 45), (Stillwell,
 26 2010, 319). The FTCC (Eq. 1.47) says that the integral only depends on the end points if $F(s)$ is
 27 complex-analytic. By closing the path (contour \mathcal{C}) the end points are the same, thus the integral
 28 must be zero, as long as $F(s)$ is complex analytic.

2. Cauchy's Integral Formula:

$$\frac{1}{2\pi j} \oint_{\mathcal{C}} \frac{F(s)}{s - s_o} ds = \begin{cases} F(s_o), & s_o \in \mathcal{C} \text{ (inside)} \\ 0, & s_o \notin \mathcal{C} \text{ (outside)}. \end{cases} \quad (1.65)$$

Here $F(s)$ is required to be analytic everywhere within (and on) the contour \mathcal{C} (Boas, 1987, p. 51), (Stillwell, 2010, p. 220). The value $F(s_o) \in \mathbb{C}$ is called the *residue* of the pole s_o of the function $F(s) = F(s)/(s - s_o)$. Note the residue is the coefficient of a Taylor series expansion c_{-1} , if this term were included in the series. The Taylor series (Eq. 1.49, p. 73) is defined with $c_{-1} = 0$. A modify series, having the $c_{-1} \neq 0$, is known as a *Laurent* series.

3. (Cauchy's) Residue Theorem (Greenberg, 1988, p. 1241), (Boas, 1987, p. 73)

$$\oint_{\mathcal{C}} f(s) ds = 2\pi j \sum_{k=1}^K c_k = \sum_{k=1}^K \oint \frac{f(s)}{s - s_k} ds \quad (1.66)$$

Where the *residue* $c_k \in \mathbb{C}$, corresponding to the k th poles of $f(s)$, enclosed by the contour \mathcal{C} . By the use of Cauchy's integral formula, the last form of the residue theorem is equivalent to the residue form.

How to calculate the residue: The case of first order poles is special since the Brune impedance only allows simple poles and zeros, increasing the importance of this special case. The residues is defined by the coefficient of a simple pole of the function $F(s)$, which is complex analytic in the neighborhood of the pole, but not at the pole. This coefficient may be computed by removing the singularity by placing a zero at the pole frequency, followed by taking the limit as $s \rightarrow s_k$ (Boas, 1987, p. 72), namely

$$c_k = \lim_{s \rightarrow s_k} [(s - s_k)F(s)].$$

Consider the function $f(s) = F(s)/(s - s_k)$, where we have factored $f(s)$ to isolate the first-order pole at $s = s_k$. If $f(s)$ is analytic at s_k , then the residue of the pole at $s = s_k$ is $f(s_k)$.

These three theorems, all attributed to Cauchy, collectively are related to the fundamental theorems of calculus. Because the names of the three theorems are so similar, are easily confused.

In general it makes no sense to integrate *through* a pole, thus the poles (or other singularities) must not lie on \mathcal{C} .

The Cauchy integral theorem (1), follows trivially from the fundamental theorem of complex calculus (Eq. 1.47, p. 73), since if the integral is independent of the path, and the path returns to the starting point, the closed integral must be zero. Thus Eq. 1.64 holds when $f(s)$ is complex analytic within \mathcal{C} .

Since the real and imaginary parts of every complex analytic function obey Laplace's equation (Eq. 1.55, p. 75), it follows that every closed integral over a Laplace field, i.e., one defined by Laplace's equation, must be zero. *In fact this is the property of a conservative system*, corresponding to many physical systems. If a closed box has fixed potentials on the walls, with any distribution what so ever, and a point charge (i.e, an electron) is placed in the box, then a force equal to $F = qE$ is required to move that charge, thus work is done. However if the point is returned to its starting location, the net work done is zero.

Work is done in charging a capacitor, and energy is stored. However when the capacitor is discharged, all of the energy is returned to the load.

Soap bubbles and rubber sheets on a wire frame, obey Laplace's equation.

These are all cases where the fields are Laplacian, thus closed line integrals must be zero. Laplacian fields are commonly observed, because they are so basic.

We have presented the impedance as the primary example of complex analytic functions. Physically, every impedance has an associated power, and every system having power, has an associated impedance. The impedance is usually defined in the frequency s domain, as the force *over* the flow (i.e., voltage over current), while the power is defined as the force *times* the flow (see Section 3.2.1, p. 127, Eq. 3.5). In summary, impedance and power are fundamentally related.

1.4.6 Lec 28: Cauchy Integral Formula & Residue Theorem

The Cauchy integral formula (Eq. 1.65) is an important extension of the Cauchy integral theorem (Eq. 1.64) in that a pole has been explicitly injected into the integrand at $s = s_o$. If the pole location is outside of the curve \mathcal{C} , the result of the integral is zero, in keeping with Eq. 1.64. However, when the pole is inside of \mathcal{C} , the integrand is no longer complex analytic, and a new result follows. By a manipulation of the contour in Eq. 1.65, the pole can be isolated with a circle around the pole, and then taking the limit, the radius goes to zero.

For the related *Cauchy residue theorem* (Eq. 1.66) the same result holds, except it is assumed that there are K simple poles in the function $F(s)$. This requires the repeated application of Eq. 1.65, K times, so it represents a minor extension of Eq. 1.65. The function $F(s)$ may be written as $f(s)/P_K(s)$, where $f(s)$ is analytic in \mathcal{C} and $P_K(s)$ is a polynomial of degree K , with all of its roots $s_k \in \mathcal{C}$.

Non-integral degree poles The key point is that this theorem applies when $n \in \mathbb{I}$, including fractionals $n \in \mathbb{F}$. The function $1/\sqrt{s}$ has a zero residue, which is strictly the amplitude of $1/s$ (Boas, 1987, p. 73). When $n \in \mathbb{F}$, the residue is, by definition, zero. When $n \in \mathbb{I}$, the residue is, by definition, zero. When $n = 1$, the residue is c_{-1} . For an intuitive discussion of Riemann sheets and branch cuts, see Boas (1987, Section 29, pp. 221-225).

This point is equally important when defining the inverse Laplace transform. When integrating over $\omega \in \mathbb{R}$, the value passes through all possible exponents, including all rational and irrational numbers. The only value of ω that has a residue, are those at the poles of the integrand.

1.4.7 Lec 29: Inverse Laplace transform (Cauchy residue theorem)

The inverse Laplace transform Eq. 1.43 transforms a function of complex frequency $F(s)$ and returns a causal function of time $f(t)$

$$f(t) \leftrightarrow F(s),$$

where $f(t) = 0$ for $t < 0$. Examples are provided in Table 1.5 (p. 68). We next discuss the details of finding the inverse transform by use of the Cauchy residue theorem, and how the causal requirement $f(t < 0) = 0$ comes about.

The integrand of the inverse transform is $F(s)e^{st}$ and the limits of integration are $-\sigma_o \mp \omega_j$. To find the inverse we must close the curve, at infinity, and show that the integral at $\omega_j \rightarrow \infty$. There are two ways to close these limits, to the right $\sigma > 0$ (RHP), and to the left $\sigma < 0$ (LHP), but there needs to be some logical reason for this choice. That logic is the sign of t . For the integral to converge the term e^{st} must go to zero as $\omega \rightarrow \infty$. In terms of the real and imaginary parts of $s = \sigma + \omega_j$, the exponential may be rewritten as $e^{\sigma t} e^{j\omega t}$. Note that both t and ω go to ∞ . So it is the interaction between these two limits that determines how we pick the closure, RHP vs. LHP.

Case for causality ($t < 0$): Let us first consider negative time, including $t \rightarrow -\infty$. If we were to close \mathcal{C} in the left half plane ($\sigma < 0$), then the product σt is positive ($\sigma < 0, t < 0$, thus $\sigma t > 0$). In this case as $\omega \rightarrow \infty$, the closure integral $|s| \rightarrow \infty$ will diverge. Thus we may not close in the LHP for negative time. If we close in the RHP $\sigma > 0$ then the product $\sigma t < 0$ and e^{st} will go to zero as $\omega \rightarrow \infty$. This then justifies closing the contour, allowing for the use the Cauchy theorems.

If $F(s)$ is analytic in the RHP, the FTCC applies, and the resulting $f(t)$ must be zero, and the inverse Laplace transform must be causal. This argument holds for any $F(s)$ that is analytic in the RHP ($\sigma > 0$).

Case of unstable poles: An important but subtle point arises: If $F(s)$ has a pole in the RHP, then the above argument still applies if we pick σ_o to be to the right of the RHP pole. this means that the inverse transform may still be applied to unstable poles (those in the RHP). This explains the need for the σ_o in the limits. If $F(s)$ has no RHP poles, then $\sigma_o = 0$ is adequate, and this factor may be ignored.

1 **Case for zero time ($t = 0$):** When time is zero, the integral does not, in general, converge, leaving
 2 $f(t)$ undefined. This is most clear in the case of the step function $u(t) \leftrightarrow 1/s$, where the integral may
 3 not be closed, because the convergence factor $e^{st} = 1$ is lost for $t = 0$.

4 1.4.8 Lec 30: Inverse Laplace transform and the Cauchy Residue Theorem

5 **Case of $t > 0$:** Next we investigate the convergence of the integral for positive time $t > 0$. In this
 6 case we must close the integral in the LHP ($\sigma < 0$) for convergence, so that $st < 0$ ($\sigma \leq 0$ and $t > 0$).
 7 When there are poles on the $\omega_j = 0$ axis, $\sigma_o > 0$ assures convergence by keeping the on-axis poles inside
 8 the contour. At this point the Cauchy residue theorem (Eq. 1.66) is relevant. If we restrict ourselves
 9 to simple poles (as required for a Brune impedance), the residue theorem may be directly applied.

The most simple example is the step function, for which $F(s) = 1/s$ and thus

$$u(t) = \oint_{\text{LHP}} \frac{e^{st}}{s} \frac{ds}{2\pi j} \leftrightarrow \frac{1}{s},$$

10 which is a direct application of Eq. 1.66. The forward transform of $u(t)$ is straight forward, as discussed
 11 in Section 1.3.11 (p. 67). This is true of most if not all of the elementary forward Laplace transforms.
 12 In these cases, causality is built into the integral by the limits, so is not a result, as it must be in the
 13 inverse transform. An interesting problem is proving that $u(t)$ is not defined at $t = 0$.

The inverse Laplace transform of $F(s) = 1/(s + 1)$ has a residue of 1 at $s = -1$, thus that is the
 only contribution to the integral. A case that is more demanding is the Laplace transform pair

$$\frac{1}{\sqrt{t}}u(t) \leftrightarrow \sqrt{\frac{\pi}{s}} \quad \text{and} \quad J_o(t)u(t) \leftrightarrow \frac{1}{\sqrt{1+s^2}}.$$

14 Many of these are easily proved in the forward direction, but are much more difficult in the inverse
 15 direction due to the properties at $t = 0$, unless of course, the residue theorem (Eq. 1.66, p. 81) is
 16 invoked. The last \mathcal{L} -pair helps us understand the basic nature of the Bessel function $J_o(t)$, as a branch
 17 cut in the frequency domain (see Fig. 3.2), Section 3.4.1, p. 138).

18 **Some open questions:** Without the use of the CRT (Eq. 1.66) it is difficult to see how evaluate do
 19 the inverse Laplace transform of $1/s$ directly. For example, how does one show that the above integral
 20 is zero for negative time (or that it is 1 for positive time)? The CRT neatly solves this difficult problem,
 21 by the convergence of the integral for negative and positive time. Clearly the continuity of the integral
 22 at $\omega \rightarrow \infty$ plays an important role. Perhaps the Riemann sphere plays a role in this, that has not yet
 23 been explored.

24 1.4.9 Lec 31: Properties of the LT (e.g., Linearity, convolution, time-shift, modu- 25 lation, etc.)

As shown in the table of Laplace transforms, there are integral (i.e., integration, not integer) relation-
 ships, or properties, that are helpful to identify. The first of these is a definition not a property:⁵²

$$f(t) \leftrightarrow F(s).$$

26 When taking the LT, the time response is given in lower case (e.g., $f(t)$) and the frequency domain
 27 transform is denoted in upper case (e.g., $F(s)$). It is required, but not always explicitly specified, that
 28 $f(t < 0) = 0$, that is, the time function must be *causal* (P1: Section 1.3.12).

29 **Linearity:** A key property so basic that it almost is forgotten, is the linearity property of the LT.
 30 These properties are summarized as P2 of Section 1.3.12, 70).

⁵²Put this notional property in Appendix A.

Convolution property: One of the most basic and useful properties is that the product of two LTs in frequency, results in convolution in time

$$f(t) \star g(t) = \int_0^t f(\tau)g(t - \tau)d\tau \leftrightarrow F(s)G(s),$$

1 where we use the \star operator as a shorthand for the convolution of two time functions.

2 A key application of convolution is filtering, which takes on many forms. The most basic filter is
 3 the *moving average*, the moving sum of data samples, normalized by the number of samples. Such a
 4 filter has very poor performance. It also introduces a delay of half the length of the average, which
 5 may, or may not constitute a problem, depending on the application. Another important example is
 6 a low-pass filter, that removes high frequency noise, or a notch filter that removes line-noise (i.e., 60
 7 [Hz] in the US, and its 2d and 3d harmonics, 120 and 180 [Hz]). Such noise is typically a result of
 8 poor grounding and ground loops. It is better to solve the problem at its root, than to remove it with
 9 a notch filter. Still, filters are very important in engineering.

By taking the LT of the convolution we can derive this relationship

$$\begin{aligned} \int_0^\infty [f(t) \star g(t)]e^{-st} dt &= \int_{t=0}^\infty \left[\int_0^t f(\tau)g(t - \tau)d\tau \right] e^{-st} dt \\ &= \int_0^\infty f(\tau) \left(\int_{t=0}^\infty g(t - \tau)e^{-st} dt \right) d\tau \\ &= \int_0^\infty f(\tau) \left(e^{-s\tau} \int_{t'=0}^\infty g(t')e^{-st'} dt' \right) d\tau \\ &= G(s) \int_0^\infty f(\tau)e^{-s\tau} d\tau \\ &= G(s)F(s) \end{aligned}$$

10 We encountered this relationship in Section 1.3.3 (p. 53)) in the context of multiplying polynomials,
 11 which was the same as convolving their coefficients. Hopefully the parallel is obvious. In the case of
 12 polynomials, the convolution was discrete in the coefficients, and here it is continuous in time. But the
 13 relationships are the same.

Time-shift propriety: When a function is time-shifted by time T_o , the LT is modified by e^{sT_o} , leading to to the propriety

$$f(t - T_o) \leftrightarrow e^{-sT_o} F(s).$$

14 This is easily shown by applying the definition of the LT to a delayed time function.

Time derivative: The key to the eigen-function analysis provided by the LT, is the transformation of a time derivative on a time function, that is

$$\frac{d}{dt}f(t) \leftrightarrow sF(s).$$

15 Here s is the eigen value corresponding to the time derivative of e^{st} . Given the definition of the
 16 derivative of e^{st} with respect to time, this definition seems trivial. Yet that definition was not obvious
 17 to Euler. It needed to be extended to the space of complex analytic function e^{st} , which did not happen
 18 until at least Riemann (1851).

19 *Given a differential equation of order K , the LT results in a polynomial in s , of degree K .*

20 It follows that this LT property is the corner-stone of why the LT is so important to scalar differential
 21 equations, as it was to the early analysis of Pell's equation and the Fibonacci sequence, as presented in
 22 earlier chapters. This property was first uncovered by Euler. It is not clear if he fully appreciated its
 23 significance, but by the time of his death, it certainly would have been clear to him. Who first coined
 24 the term *eigen value* and *eigen function*? The word *eigen* is a German word meaning *of one*. It seem
 25 likely that this term became popular somewhere between the 19th and 20th century.

1 **Initial and final value theorems:** There are much more subtle relations between $f(t)$ and $F(s)$ that
 2 characterize $f(0^+)$ and $f(t \rightarrow \infty)$. While these properties can be very important in certain application,
 3 they are beyond the scope of the present treatment. These relate to so-called *initial value theorems*.
 4 If the system under investigation has potential energy at $t = 0$, then the voltage (velocity) need not
 5 be zero for negative time. An example is a charged capacitor or a moving mass. These are important
 6 situations, but better explored in a more in depth treatment.⁵³

7 1.4.10 Lec 32: Properties of the Brune impedance

8 Impedance

9 Impedance plays a crucial role in the solution of differential equations, and in the theory and practice
 10 of complex variables. As a theoretical concept, it is the best example of a complex analytic function,
 11 thus plays a key role in potential theory.

12 Theoretically, impedance plays the role of a boundary condition in the solution of differential equa-
 13 tions, accounting for the reflectance of a wave at the boundary. It plays a critical role in conservation
 14 of energy, since if energy at the boundary (surface) must always be lost, given a passive boundary.

15 The first person to fully appreciate the importance of impedance at the boundary may have been
 16 Arnold Sommerfeld, who expressed this in what today is known as the *radiation impedance*, which is
 17 the impedance boundary condition as a point source wave radiates to $|R| \rightarrow \infty$.

18 **Brune impedance:** As the concept of impedance evolved (it is a linear relation between a force
 19 and a flow), it was incorporated into more theories, such as electrical circuit theory and mechanics.
 20 The first persons to quantify the concept of impedance was Ohm, followed by Kirchhoff and Heaviside.
 21 Kennelly, not Heaviside, was the first to express the idea as a complex variable of a complex function
 22 of frequency (Kennelly, 1893). Perhaps Heaviside fully appreciated the concept, and has been given
 23 proper credit. A very interesting development was the largely forgotten but related mathematical work
 24 of Bott and Duffin (Van Valkenburg, 1964b)

There are several important theorems here that follow from *Brune's Theorem on positive-real func-*
tions, defined by the relation

$$\Re Z(\sigma > 0) \geq 0, \quad (1.67)$$

25 where $Z(s) = R(s) + jX(s) \in \mathbb{C}$ is a Brune impedance having real part $R(s) = \Re Z(s)$ and imaginary part
 26 $X(s) = \Im Z(s)$, each as functions of the Laplace frequency $s = \sigma + \omega j$ (Brune, 1931a; Van Valkenburg,
 27 1964b). Thus a Brune impedance has a positive analytic real part in the right-half plane $\sigma > 0$.

28 This condition has many non-obvious ramifications, including (order is significant)

- 29 1. $Z(s) \leftrightarrow z(t < 0) = 0$ is real and causal
- 30 2. $Y(s) = 1/Z(s) \leftrightarrow y(t < 0) = 0$ is real and causal
- 31 3. The phase $\angle Z(s)$ lies between $\pm\pi/2$ (i.e., $Z(s)$ is minimum-phase)
- 32 4. All the poles and zeros are first order (there are no higher order poles)
- 33 5. All poles and zeros lie in the left half plane LHP ($\sigma \leq 0$)
- 34 6. $Z(\sigma > 0)$ is complex-analytic [$Z(s)$ obeys the Cauchy-Riemann conditions in the RHP ($\sigma > 0$)]
- 35 7. All poles and zeros of $Z(s)$ on the ωj or on the σ axis must alternate (Foster's Theorem
 36 Van Valkenburg (1964b))
- 37 8. All Brune impedances are quasi-static (lumped-parameter, where the size of the impedance ele-
 38 ment is much smaller than the wavelength).

Move to Ch 37

⁵³Discuss in Section 4.4.2.

9. The Brune impedance is a subset of impedance, where delay has been approximated away in the long-wavelength limit. For example, transmission lines are not in the class of Brune impedances.

A Brune impedance is defined as the ratio of the force $F(\omega)$ over the flow $U(\omega)$, and may be expressed in residue form as

$$Z(s) = sL_o + R_o + \sum_{k=1}^K \frac{c_k}{s - s_k} = \frac{N(s)}{D(s)}, \quad (1.68)$$

known as the *partial fraction expansion*. The term L_o represents an inductance, and R_o a resistor. Coefficients c_k are the residues, and s_k the roots of $D(s)$. It follows that

$$D(s) = \prod_{k=1}^K (s - s_k) \quad \text{and} \quad c_k = \lim_{s \rightarrow s_k} (s - s_k)Z(s) = \prod_{n'=1}^{K-1} (s - s_{n'}),$$

where the prime on index n' means that $n = k$ is not included in the product. Every Brune impedance may be expanded in a partial fraction expansion of the form of Eq. 1.68, and every partial fraction expansion may be converted back into the ratio of two polynomials, using the Matlab/Octave commands `[C,P,K]=residue(N,D)` and `[N,D]=residue(C,P,K)`. These two representations are interchangeable.

Given a 2-port network, the input impedance and the transfer function share the same poles.⁵⁴ In fact the transfer function must be all-pole.

Exercises: Find the Laplace transform (\mathcal{L}) of the three impedance relations in terms of the force $F(s)$ and the velocity $V(s)$, along with the electrical equivalent impedance: Each classical law is a linear relation

1. Hooke's Law $f(t) = Kx(t)$. Sol: First \mathcal{L} Hooke's Law and then write it in terms of force and velocity

Taking the \mathcal{L} gives

$$F(s) = KX(s).$$

Since

$$v(t) = \frac{d}{dt}x(t) \leftrightarrow V(s) = sX(s).$$

Thus the impedance of the spring is

$$Z_s(s) = \frac{F(s)}{V(s)} = \frac{K}{s},$$

which is analogous to the impedance of an electrical capacitor. If we specifying the compliance C of a spring as $C = 1/K$, the relation looks just like the electrical case.

While Hooke's law says the force and displacement are proportional, in terms of impedance variables force and flow,

$$f(t) = K \int^t v(t)dt.$$

2. Dash-pot resistance $f(t) = Rv(t)$. Sol: From the \mathcal{L} this becomes

$$F(s) = RV(s)$$

and the impedance of the dash-pot is then

$$Z_r = R,$$

analogous to that of an electrical resistor.

⁵⁴Namely $C(s)$ of the ABCD matrix is the same as the impedance denominator $D(s)$? Verify!

3. Newton's 2d Law for a constant mass M : $f(t) = Mdv(t)/dt$. Sol: Taking the \mathcal{L} gives

$$F(s) = sMV(s)$$

thus

$$Z_m(s) \equiv \frac{F(s)}{V(s)} = sM,$$

analogous to an electrical inductor.

4. Find the total impedance seen by the net force $f(t)$ applied to the mass M . Sol: Summing the forces must equal the applied force, Eq. E.1, p. 185.
5. Take the Laplace transform (\mathcal{L}) of Eq. E.1 (p. 185), and evaluate the total impedance $Z(s)$ of the mechanical circuit. Sol: From the properties of the \mathcal{L} that $dx/dt \leftrightarrow sX(s)$, we find

$$Ms^2X(s) + RsX(s) + KX(s) = F(s).$$

In terms of velocity this is $(Ms + R + K/s)V(s) = F(s)$. Thus the circuit impedance is

$$Z(s) = \frac{F}{V} = \frac{K + Rs + Ms^2}{s}.$$

6. What are $N(s)$ and $D(s)$ (e.g. Eq. 1.68, p. 86)? Sol: $D(s) = s$ and $N(s) = K + Rs + Ms^2$.
7. Assume that $M = R = K = 1$. Find the *residues* (e.g. Eq. 1.68, p. 86) of the admittance $Y(s) = 1/Z(s)$, in terms of the roots s_{\pm} . Check your answer with the Matlab/Octave command `residue`. Sol: *First* find the roots of the numerator of $Z(s)$ (the denominator of $Y(s)$):

$$s_{\pm}^2 + s_{\pm} + 1 = (s_{\pm} + 1/2)^2 + 3/4 = 0,$$

which is

$$s_{\pm} = \frac{-1 \pm j\sqrt{3}}{2}.$$

Next form the *partial fraction expansion*

$$\frac{s}{1 + s + s^2} = c_o + \frac{c_+}{s - s_+} + \frac{c_-}{s - s_-} = \frac{s(c_+ + c_-) - (c_+s_- + c_-s_+)}{1 + s + s^2}.$$

Comparing the two sides requires that $c_o = 0$. We also have two equations for the residues $c_+ + c_- = 1$ and $c_+s_- + c_-s_+ = 0$. The best way to solve this is to set up a matrix relation and take the inverse

$$\begin{bmatrix} 1 & 1 \\ s_- & s_+ \end{bmatrix} \begin{bmatrix} c_+ \\ c_- \end{bmatrix} = \begin{bmatrix} 1 \\ 0 \end{bmatrix} \quad \text{thus:} \quad \begin{bmatrix} c_+ \\ c_- \end{bmatrix} = \frac{1}{s_+ - s_-} \begin{bmatrix} s_+ & -1 \\ -s_- & 1 \end{bmatrix} \begin{bmatrix} 1 \\ 0 \end{bmatrix},$$

which gives $c_{\pm} = \pm \frac{s_{\pm}}{s_+ - s_-}$. The denominator is $s_+ - s_- = j\sqrt{3}$ and the numerator is $\pm 1 + j\sqrt{3}$. Thus

$$c_{\pm} = \pm \frac{s_{\pm}}{s_+ - s_-} = \frac{1}{2} \left(1 \pm \frac{j}{\sqrt{3}} \right).$$

As always, finding the coefficients is always the most difficult part. Using 2x2 matrix algebra can really simplify up the process, and will more likely give the correct answer.

8. By applying the CRT, find the inverse Laplace transform (\mathcal{L}^{-1}). Use the residue form of the expression that you derived in the previous exercise. Sol:

$$z(t) = \frac{1}{2\pi j} \oint_{\mathcal{C}} Z(s)e^{st} ds.$$

were \mathcal{C} is the Laplace contour which encloses the entire left-half s plane. Applying the CRT

$$z(t) = c_+e^{s_+t} + c_-e^{s_-t}.$$

where $s_{\pm} = -1/2 \pm j\sqrt{3}/2$ and $c_{\pm} = 1/2 \pm j/(2\sqrt{3})$.

1.4.11 Lec 33: The Riemann zeta function

The zeta function depends explicitly on the primes, which makes it very important (Section 4.5.1). In 1737 Euler proposed the real-valued function $\zeta(x) \in \mathbb{R}$ and $x \in \mathbb{R}$, to prove that the number of primes is infinite (Goldstein, 1973). Euler's definition of $\zeta(x) \in \mathbb{R}$ is given by the power series

$$\zeta(x) = \sum_{n=1}^{\infty} \frac{1}{n^x} \quad \text{for } x > 0 \in \mathbb{R}. \quad (1.69)$$

This series converges for $x > 0$, since $R = n^{-x} < 1, n > 1 \in \mathbb{N}$.⁵⁵

In 1860 Riemann extended the zeta function into the complex plane, resulting in $\zeta(s)$, defined by the complex analytic power series, identical to the Euler formula, except $x \in \mathbb{R}$ has been replaced by $s \in \mathbb{C}$

$$\zeta(s) \equiv \frac{1}{1^s} + \frac{1}{2^s} + \frac{1}{3^s} + \frac{1}{4^s} + \dots = \sum_{n=1}^{\infty} \frac{1}{n^s} = \sum_{n=1}^{\infty} n^{-s} \quad \text{for } \Re s = \sigma > 0. \quad (1.70)$$

This formula converges for $\Re s > 1$ (Goldstein, 1973). To determine the formula in other regions of the s plane one, must extend the series via analytic continuation. As it turns out, Euler's formulation provided detailed information about the structure of primes, going far beyond his original goal.

Euler product formula

As was first published by Euler in 1737, one may recursively factor out the leading prime term, resulting in Euler's product formula. Euler's procedure is an algebraic implementation of the sieve of Eratosthenes (Section 1.2.3, p. 33 and Section 1.4.11, page 88).

Multiplying $\zeta(s)$ by the factor $1/2^s$, and subtracting from $\zeta(s)$, removes all the even terms $\propto 1/(2n)^s$ (e.g., $1/2^s + 1/4^s + 1/6^s + 1/8^s + \dots$)

$$\left(1 - \frac{1}{2^s}\right) \zeta(s) = 1 + \frac{1}{2^s} + \frac{1}{3^s} + \frac{1}{4^s} + \frac{1}{5^s} \dots - \left(\frac{1}{2^s} + \frac{1}{4^s} + \frac{1}{6^s} + \frac{1}{8^s} + \frac{1}{10^s} + \dots\right), \quad (1.71)$$

which results in

$$\left(1 - \frac{1}{2^s}\right) \zeta(s) = 1 + \frac{1}{3^s} + \frac{1}{5^s} + \frac{1}{7^s} + \frac{1}{9^s} + \frac{1}{11^s} + \frac{1}{13^s} + \dots \quad (1.72)$$

Repeating this with a lead factor $1/3^s$ applied to Eq. 1.72 gives⁵⁶

$$\frac{1}{3^s} \left(1 - \frac{1}{2^s}\right) \zeta(s) = \frac{1}{3^s} + \frac{1}{9^s} + \frac{1}{15^s} + \frac{1}{21^s} + \frac{1}{27^s} + \frac{1}{33^s} + \dots \quad (1.73)$$

Subtracting Eq. 1.73 from Eq. 1.72 cancels the RHS terms of Eq. 1.72

$$\left(1 - \frac{1}{3^s}\right) \left(1 - \frac{1}{2^s}\right) \zeta(s) = 1 + \frac{1}{5^s} + \frac{1}{7^s} + \frac{1}{11^s} + \frac{1}{13^s} + \frac{1}{17^s} + \frac{1}{19^s} \dots$$

Further repeating this process, with prime scale factors, (i.e., $1/5^s, 1/7^s, \dots, 1/\pi_k^s, \dots$), removes all the terms on the RHS but 1, results in Euler's analytic product formula ($s = x \in \mathbb{R}$) and Riemann's complex analytic product formula $s \in \mathbb{C}$

$$\zeta(s) = \prod_{\pi_k \in \mathbb{P}} \frac{1}{1 - \pi_k^{-s}} = \prod_{\pi_k \in \mathbb{P}} \zeta_k(s), \quad (1.74)$$

where π_p represents the p^{th} prime. The above defines each prime factor

$$\zeta_k(s) = \frac{1}{1 - \pi_k^{-s}} \quad (1.75)$$

⁵⁵Sanity check: For example let $n = 2$ and $x > 0$. Then $R = 2^{-x} < 1$, where $\epsilon \equiv \lim x \rightarrow 0^+$. Taking the log gives $\log_2 R = -\epsilon \log_2 2 = -\epsilon < 0$. Since $\log R < 0$, $R < 1$.

⁵⁶This is known as *Euler's sieve*, as distinguish from the *Eratosthenes sieve*.

1 as the k^{th} term of the complex analytic Riemann product formula. Each recursive step in this con-
 2 struction assures that the lead term, along with all of its multiplicative factors, are subtracted out,
 3 just as with the cancellations with the sieve of Eratosthenes. It is instructive to compare each iteration
 4 with that of of the sieve (Fig. 1.5, p. 34).

5 Note that the RoC for each factor ζ_k is less than that of their product $\zeta(s)$ (i.e., $\Re s > 1$) and as k
 6 increases this difference becomes quite significant.

7 **Poles of $\zeta_p(s)$**

8 **Discuss RoC for each term in the product representation, and the anti-causal nature of $\zeta_k(1 - s)$.**
 9 Riemann's zeta function $\zeta(s) \in \mathbb{C}$ (Fig. 4.1) proposed that the argument be complex (first actually
 10 explored by Chebyshev in 1850, (Bombieri, 0000)), extending $\zeta(s)$ into the complex plane, ($s \in \mathbb{C}$),
 11 making it a complex analytic function.

12 Given that $\zeta(s)$ is a complex analytic function, one might naturally wonder if $\zeta(s)$ has an inverse
 13 Laplace transform. There seems to be very little written on this topic.⁵⁷ We shall explore this question
 14 further here.

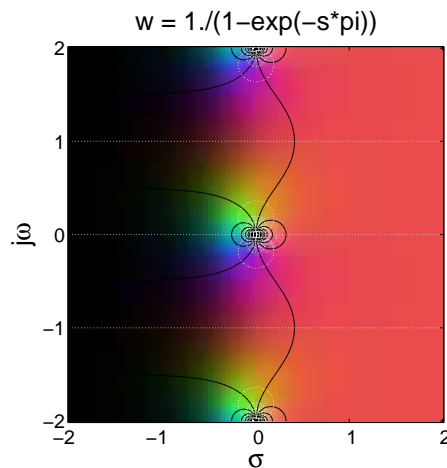

Figure 1.19: Plot of $w(s) = \frac{1}{1 - e^{-s\pi}}$ which is related to each factor $\zeta_p(s)$ (Eq. 1.74). Here $w_k(s)$ has poles where $1 - e^{s\pi k} = 0$, namely where $\omega_k = n2j$, as may be seen from the colored plot ($s = \sigma + \omega j$ is the Laplace frequency [rad]).

One may now identify the poles of $\zeta_p(s)$ ($p \in \mathbb{N}$), which are required to determining the RoC. For example, the p^{th} factor of Eq. 1.74, expressed as an exponential, is

$$\zeta_p(s) \equiv \frac{1}{1 - \pi_p^{-s}} = \frac{1}{1 - e^{-sT_p}} = \sum_{k=0}^{\infty} e^{-skT_p}, \tag{1.76}$$

where $T_p \equiv \ln \pi_p$. Thus $\zeta_p(s)$ has poles at $-s_n T_p = 2\pi n j$ (when $e^{-sT_p} = 1$), thus

$$s_n = \frac{2\pi j n}{\ln \pi_p},$$

15 where $-\infty < n \in \mathbb{C} < \infty$. These poles are the eigen-modes of the zeta function. A domain-colored
 16 plot of this function is provided in Fig. 1.19. It is clear that the RoC of ζ_k is $\Re > 0$. It is obviously
 17 important to determine why $\zeta(s)$ as such a more restrictive RoC than each of its factors.

⁵⁷Cite book chapter on inverse LT of $\zeta(s)$.

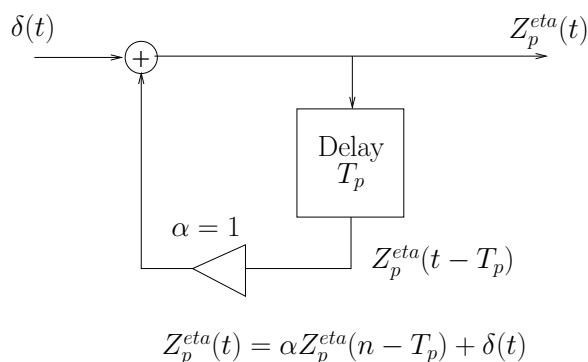

Figure 1.20: This feedback network is described by a time-domain difference equation with delay $T_p = \ln \pi_k$, has an all-pole transfer function, given by Eq. 1.79. Physically this delay corresponds to a delay of T_p [s].

1 Inverse Laplace transform

The inverse Laplace transform of Eq. 1.76 is an infinite series of delays of delay T_p ⁵⁸ (Table 1.5, p. 68)

$$Z_p^{eta}(t) = \delta(t)_{T_p} \equiv \sum_{k=0}^{\infty} \delta(t - kT_p) \leftrightarrow \frac{1}{1 - e^{-sT_p}}. \quad (1.77)$$

2 Inverse transform of Product of factors

The time domain version of Eq. 1.74 may be written as the convolution of all the $Z_k^{eta}(t)$ factors

$$Z_p^{eta}(t) \equiv Z_2^{eta} \star Z_3^{eta}(t) \star Z_5^{eta}(t) \star Z_7^{eta}(t) \cdots \star Z_p^{eta}(t) \cdots, \quad (1.78)$$

3 where \star represents time convolution (Table 1.5, p. 68).

4 Physical interpretation

Such functions may be generated in the time domain as shown in Fig. 1.20, using a feedback delay of T_p [s] as described by the equation in the figure, with a unity feedback gain $\alpha = 1$.

$$Z_p^{eta}(t) = Z_p^{eta}(t - T_p) + \delta(t).$$

Taking the Laplace transform of the system equation we see that the transfer function between the state variable $q(t)$ and the input $x(t)$ is given by $Z_p^{eta}(t)$. Taking the \mathcal{L} , we see that $\zeta(s)$ is an all-pole function

$$\zeta_p(s) = e^{-sT_p} \zeta_p(s) + 1, \text{ or } \zeta_p(s) = \frac{1}{1 - e^{-sT_p}}. \quad (1.79)$$

5 **Discussion:** In terms of the physics, these transmission line equations are telling us that $\zeta(s)$ may be
6 decomposed into an infinite cascade of transmission lines (Eq. 1.78), each having a unique delay given
7 by $T_p = \ln \pi_p$, $\pi_p \in \mathbb{P}$, the log of the primes. The input admittance of this cascade may be interpreted
8 as an analytic continuation of $\zeta(s)$ which defines the eigen-modes of that cascaded impedance function.

9 Working in the time domain provides a key insight, as it allows us to determine the analytic
10 continuation of the infinity of possible continuations, which are not obvious in the frequency domain.
11 Transforming to the time domain is a form of analytic continuation of $\zeta(s)$, that depends on the
12 assumption that $Z_p^{eta}(t)$ is one-sided in time (causal).

13 **Additional relations:** Some important relations provided by both Euler and Riemann (1859) are
14 needed when studying $\zeta(s)$.

⁵⁸Here we use a shorthand double-parentheses notation to define the one-sided infinite sum $f(t)_{T_p} \equiv \sum_{k=0}^{\infty} f(t - kT_p)$.

With the goal of generalizing his result, Euler extended the definition with the functional equation

$$\zeta(s) = 2^s \pi^{s-1} \sin\left(\frac{\pi s}{2}\right) \Gamma(1-s) \zeta(1-s). \quad (1.80)$$

This seems closely related to Riemann's *time reversal symmetry* properties (Bombieri, 0000)

$$\pi^{-s/2} \Gamma\left(\frac{s}{2}\right) \zeta(s) = \pi^{-(1-s)/2} \Gamma\left(\frac{1-s}{2}\right) \zeta(1-s).$$

1 This equation is of the form $F\left(\frac{s}{2}\right) \zeta(s) = F\left(\frac{1-s}{2}\right) \zeta(1-s)$ where $F(s) = \Gamma(s)/\pi^s$.

2 As shown in Table 1.5 the \mathcal{L}^{-1} of $f(-t) \leftrightarrow F(-s)$ is simply a time-reversal. This leads to a causal
3 and anti-causal function that are symmetric about $\Re s = 1/2$ (Riemann, 1859). It seems likely this is
4 an important insight into the Euler's functional equation.

Riemann (1859, page 2) provides an alternate integral definition of $\zeta(s)$, based on the complex
contour integration⁵⁹

$$2 \sin(\pi s) \Gamma(s-1) \zeta(s) = \int_{x=-\infty}^{\infty} \frac{(-x)^{s-1}}{e^x - 1} dx. \quad \stackrel{-x \rightarrow yj}{=} \int_{y=-\infty j}^{\infty j} \frac{(yj)^{s-1}}{e^{-yj} - 1} dxj.$$

5 Given the $\zeta_k(s)$ it seems important to look at the inverse \mathcal{L} of $\zeta_k(1-s)$, to gain insight into the
6 analytically extended $\zeta(s)$

Integral definition of the complex Gamma function $\Gamma(s)$ The definition of the complex analytic
Gamma function (p. 68)

$$\Gamma(s+1) = s\Gamma(s) \equiv \int_0^{\infty} \xi^s e^{-\xi} d\xi,$$

7 which is a generalization of the real integer factorial function $n!$.

8 **Zeros of $\zeta(s)$** We are still left with the most important question of all "Where are the zeros of $\zeta(s)$?"

9 Equation 1.79 has no zeros, it is an all-pole system. The cascade of many such systems is also all-pole.

10 As I see it, the issue is what is the actual formula for $\zeta(s)$?

11 **1.4.12 Lec 34: Exam III (Evening Exam)**

12 **1.5 Vector Calculus (Stream 3b)**

13 **1.5.1 Lec 35: Gradient ∇ , divergence $\nabla \cdot$, Curl $\nabla \times$, and Laplacian ∇^2**

14 Before we can define the vector operations $\nabla()$, $\nabla \cdot ()$, $\nabla \times ()$, $\nabla^2()$ we must define scalar and vector
15 fields.

16 **Scalar and vector fields**

17 A field is a function of $(x, y, z) \in \mathbb{R}^3$ than is analytic, namely has a Taylor series, meaning it can take
18 derivatives with respect to $\mathbf{x} = (x, y, z)$. An example of a scalar field is $T(\mathbf{x}) = xy$, or $\Phi(\mathbf{x}) = e^x \log(y)z$.
19 In every case a scalar field is an *analytic function* of \mathbf{x} , meaning it must be a *smooth* function of
20 $\mathbf{x} = (x, y, z)$.

21 Think of the scalar field for the case of a voltage $\Phi(x, y, z)$, or temperature $T(x, y, z)$, distributed
22 in \mathbb{R}^3 , say between two finite sized capacitor plates, or the temperature $T(x, y, z)$ in a room, or within
23 a computer chip. If the furnace is on, blowing hot air into the room, it is not a smooth (analytic)

⁵⁹Verify Riemann's use of x , which is taken to be real rather than complex. This could be more natural (i.e., modern
Laplace transformation notation) if $-x \rightarrow yj \rightarrow z$.

1 function of \mathbf{x} . Likewise, if the computer chip has heat-generating transistors inside, the temperature
 2 would not be smooth, thus not analytic. Every scalar field can play the role of a *potential*.

A vector field is a ordered set of scalar fields, for example

$$\mathbf{A}(\mathbf{x}) = [\phi(\mathbf{x}), \psi(\mathbf{x}), \theta(\mathbf{x})]^T$$

3 is a vector field in \mathbb{R}^3 , as long as each of the three function is analytic. For example $\mathbf{A}(\mathbf{x}) = [x, xy, xyz]^T$
 4 is a legal vector field. An excellent discussion of vector potentials may be found in (Feynman, 1970,
 5 p. NN).

6 **The physical meaning of a potential:** The important question is: “What is the physical meaning
 7 of the scalar and vector field?” This is best answered with a few examples. If a temperature field is
 8 constant (i.e., $T(\mathbf{x}) = T_o$), there can be no heat flux (flow of heat), because it is the change in the
 9 temperature (potential) that causes flux. The same holds for every potential.

Note how the difference in the temperature is proportional to the heat flux. Likewise it is the
 voltage difference that drives an electrical current. This is simply stated by Ohm’s Law

$$I = \frac{V_2 - V_1}{R},$$

10 namely the drop in voltage divided by the resistance, defines the current (electrical flux). More generally
 11 the impedance is the ratio of the voltage drop over the current. In electrical is is common to define
 12 a *ground* point all voltages are referenced to. This allows one to abstract away (hide) the difference
 13 in voltage. In fact, it is the difference across any impedance that drives the current. Other physical
 14 examples are the pressure, which drives velocity. An interesting case is the velocity of a fluid with no
 15 viscosity, which may also be defined via a potential. More on this in section 1.5.5 (p. 103).

16 It is very helpful to look at the units of the scalar or vector potential, to help identify that it is a
 17 potential. But a proper mathematical definition seems to be that it is must be an analytic function of
 18 \mathbf{x} .

19 As we have learned in earlier chapters, the impedance can be complex functions of complex fre-
 20 quency. A capacitor has an impedance $Z(s) = 1/sC_o$ and an inductor $Z(s) = sL_o$. For each of these
 21 examples, the voltage is a potential, which most generally is a complex analytic function of s , as well
 22 as an analytic function of \mathbf{x} . If the potential is not analytic, then the impedance would not be well
 23 defined.

Name	Input	Output	Operator	Mnemonic
Gradient	Scalar	Vector	$-\nabla()$	
Divergence	Vector	Scalar	$\nabla \cdot ()$	
Curl	Vector	Vector	$\nabla \times ()$	
Laplacian	Scalar	Vector	$\nabla \cdot \nabla = \nabla^2()$	DoG
Vector Laplacian	Vector	Vector	$\nabla \nabla \cdot = \nabla^2()$	GoD

Table 1.8: *The three vector operators manipulate scalar and vector fields, as indicated here. The gradient converts scalar fields into vector fields. The divergence eats vector fields and outputs scalar fields. Finally the curl maps vector fields into vector fields. It is helpful to have a name for second order operators (e.g., DoG, GoD: mnemonics defined in Sect. 1.5.4, p. 103).*

24 Vector differential operators act on scalar and vector fields

There are three key vector differential operators that are necessary for understanding partial differential equations, such as the wave equation and the diffusion equation. All of these use the differential operator ∇ operator, a multi-variate generalization of the derivative

$$\nabla = \hat{\mathbf{i}} \frac{\partial}{\partial x} + \hat{\mathbf{j}} \frac{\partial}{\partial y} + \hat{\mathbf{k}} \frac{\partial}{\partial z}.$$

- 1 When carefully defined, the shorthand form $\partial_{\mathbf{x}}$ is convenient. The official name of this operator is
 2 *nabla*. It has three basic uses: 1) the *gradient* of a scalar field, the 2) *divergence* of a vector field, and
 3 the *curl* of a vector field.

4 Basic differential vector operator definitions:

1. The *gradient* transforms a scalar potential field into vector field. In \mathbb{R}^3 the gradient of a scalar field $\nabla\phi(\mathbf{x})$ is defined as

$$\nabla\phi(\mathbf{x}) = \left(\frac{\partial}{\partial x}\hat{\mathbf{i}} + \frac{\partial}{\partial y}\hat{\mathbf{j}} + \frac{\partial}{\partial z}\hat{\mathbf{k}} \right) \phi(\mathbf{x}), = \frac{\partial\phi}{\partial x}\hat{\mathbf{i}} + \frac{\partial\phi}{\partial y}\hat{\mathbf{j}} + \frac{\partial\phi}{\partial z}\hat{\mathbf{k}}. \quad (1.81)$$

- 5 Important examples include: the electric field vector $\mathbf{E}(\mathbf{x}) = -\nabla\phi(\mathbf{x})$ [Volts/m], which is the
 6 gradient of a voltage [V], and the force density $\mathbf{f}(\mathbf{x}) = -\nabla\rho(\mathbf{x})$ [N/m], which is the gradient of
 7 a pressure [Pa].

2. The *divergence* of a vector field results in a scalar field. For example, the divergence of the electric field flux vector $\mathbf{D}(\mathbf{x})$ [Col/m²] equals the scalar field charge density $\rho(\mathbf{x})$ [Col/m³]

$$\nabla \cdot \mathbf{D}(\mathbf{x}) \equiv \left(\frac{\partial}{\partial x}\hat{\mathbf{i}} + \frac{\partial}{\partial y}\hat{\mathbf{j}} + \frac{\partial}{\partial z}\hat{\mathbf{k}} \right) \cdot \mathbf{D}(\mathbf{x}) = \frac{\partial D_x}{\partial x} + \frac{\partial D_y}{\partial y} + \frac{\partial D_z}{\partial z} = \rho(\mathbf{x}). \quad (1.82)$$

- 8 This it is analogues to the scalar product between two vectors.

When working with guided waves, narrow tubes of flux, such that the diameter is small compared with the wavelength, the divergence may be accurately approximated as (Appendix H.4, p. 199)

$$\nabla \cdot \mathbf{D}(\mathbf{x}) = \nabla_r D_r = \frac{1}{A(r)} \frac{\partial}{\partial r} A(r) D_r(r). \quad (1.83)$$

- 9 For example in spherical coordinates $A(r) = A_o r^2$, and this reduces to the radial component of
 10 the divergence of $\mathbf{D}(\mathbf{x})$ in spherical coordinates. In cylindrical coordinates $A(r) = A_o r$.

3. The *curl*

$$\nabla \times \mathbf{H}(\mathbf{x}) \equiv \begin{vmatrix} \hat{\mathbf{i}} & \hat{\mathbf{j}} & \hat{\mathbf{k}} \\ \partial_x & \partial_y & \partial_z \\ H_x & H_y & H_z \end{vmatrix} = \mathbf{C}(\mathbf{x}) \quad (1.84)$$

- 11 transforms the vector field $\mathbf{H}(\mathbf{x})$ into the vector field $\mathbf{C}(\mathbf{x})$. The notation $|\cdot|$ indicates taking
 12 the determinant (Appendix A, p. 169).

- 13 Here the curl of the magnetic intensity $\mathbf{H}(\mathbf{x})$ [Amp/m²] is equal to the current density $\mathbf{C}(\mathbf{x})$
 14 [Amps/m²]. As before, units can be helpful.

4. The *Laplacian* ($\nabla^2 \equiv \nabla \cdot \nabla$)

$$\frac{\partial^2}{\partial x^2} + \frac{\partial^2}{\partial y^2} + \frac{\partial^2}{\partial z^2}. \quad (1.85)$$

15

- 16 **Exercise:** Construct an example which shows that the definition of the operator agrees with the
 17 type of input vector. For Example, show that the gradient must operate on a scalar, to produce a
 18 vector **Sol:** Given a scalar field $\Phi(\mathbf{x}) = xyz$ [Volts], the electric field is $\mathbf{E}(\mathbf{x}) = [\hat{\mathbf{i}}\partial_x, \hat{\mathbf{j}}\partial_y, \hat{\mathbf{k}}\partial_z]xyz =$
 19 $[\hat{\mathbf{i}}yz, \hat{\mathbf{j}}xz, \hat{\mathbf{k}}xy]$ [V/m], and that the curl must operate on a vector, and results in a vector.

1 Examples of the Gradient operator ∇

When the gradient ∇ operates on a scalar field $V(\mathbf{x})$, the result is a vector field⁶⁰

$$\mathbf{E}(\mathbf{x}) = [E_x(\mathbf{x}), E_y(\mathbf{x}), E_z(\mathbf{x})]^T = -\nabla V(\mathbf{x}).$$

For example, if $V(\mathbf{x}) = 2 + x - y^2$ then $\mathbf{E} = -\nabla(x + 2 - y^2) = -\hat{\mathbf{i}} + \hat{\mathbf{j}}2y$. To understand these three operations we therefore need to define the domain and range of their operation, as specified in Table 1.8. Recall that the voltage is the line integral of the electric field

$$V(a) - V(b) = \int_a^b \mathbf{E}(\mathbf{x}) \cdot d\mathbf{x} = - \int_a^b \nabla(V(\mathbf{x})) \cdot d\mathbf{x} = - \int_a^b \frac{dV}{dx} dx \quad (1.86)$$

2 which is simply the fundamental theorem of calculus (Leibniz Theorem). In a charge free region, this
3 integral is independent of the path from a to b , which is the propriety of a conservative system.

The simplest example of a scalar potential is the voltage between two very large (think ∞) conducting parallel planes, or plates (large so that we may ignore the edge effects). In this case the voltage varies linearly (the voltage is complex analytic) between the two plates. For example

$$V(x, y, z) = V_o(1 - x) \quad (1.87)$$

4 is a scalar potential, thus it is scalar field (i.e., potential). At $x = 0$ the voltage is V_o and at $x = 1$
5 the voltage is zero. Between 0 and 1 the voltage varies linearly. Thus $V(x, y, z)$ defines a *scalar field*.
6 What is the physical configuration corresponding to $V(\mathbf{x}) = 2 + x - y^2$ (the example above)?

7 If the same setup were used but the two plates were 1×1 [cm²], with a 1 [mm] air gap, there will be
8 a small “fringe” effect at the edges that would slightly modify the ideal fields. This effect can be made
9 small by changing the air gap to area ratio, so that the ends do not impact the capacitor’s value. If
10 we are given a set of three scalar fields, we define a *vector field*. If the three elements of the vector are
11 potentials, then we have a *magnetic vector potential*.

12 Perhaps a more intuitive example is an acoustic pressure potential $\rho(\mathbf{x}, t)$, which defines a force
13 density $f(\mathbf{x}, t) = -\nabla\rho(\mathbf{x}, t)$ (Eq. 1.88, p. 95).

14 1.5.2 Lec 36: Scalar Wave Equation (Acoustics)

15 The scalar wave equation is the wave equation for a scalar potential, such as the pressure or voltage in
16 a transmission line. The best known examples are the electrical and acoustic transmission lines, known
17 as the *telephone equations* or simply the transmission line equations. We have previously studied these
18 in terms of their ABCD transmission line representations, which go back to Chinese innovation, as
19 Pell’s equations.

20 This corresponds to the development of the basic equations of acoustics: Conservation of mass and
21 momentum, or sound in a uniform tube.

Horns provide an important generalization of the solution of the 1D wave equation, in regions where the properties (i.e., area of the tube) vary along the axis of wave propagation. Classic applications of horns is vocal tract acoustics, loudspeaker design, cochlear mechanics, and cases having wave propagation in periodic media (Brillouin, 1953). The typical experimental setup is shown in Fig. 1.21. The Laplacian may be accurately approximated for the case of wave-guides, or long tubes whose diameter is much less than a wavelength, but whose length is much greater than a wavelength. This approximation is

$$\nabla^2 \equiv \nabla \cdot \nabla = \frac{1}{A(r)} \frac{\partial}{\partial r} A(r) \frac{\partial}{\partial r},$$

22 as derived in Appendix H.4, p. 199. The term on the right is an approximation that applies for thin
23 tubes (e.g., spherical, cylindrical coordinates, etc.), with angular symmetry. This is well known in

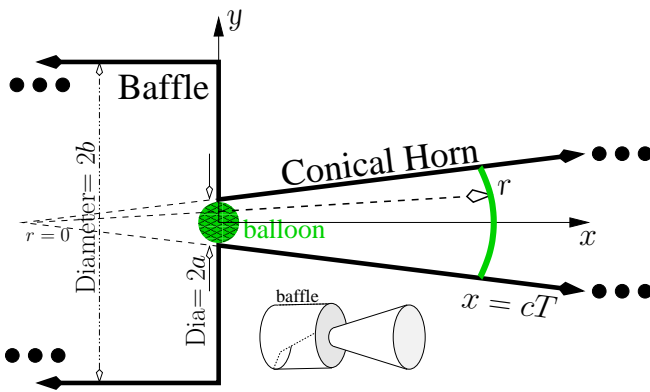

Figure 1.21: Experimental setup: a semi-∞ long pipe (baffle) of radius b is terminated with a cap, having a hole of radius a , containing a balloon (shown in green). At time $t = 0$ the balloon is pricked and as a result, pressure pulses travel into the baffle (left) and conical horn (right). At time $t = T$ the outbound pressure pulse $p(x, t) = \delta(t - x/c)/r$ has reached position $x = Tc$, where $x = r - r_o$. The balloon is centered at $x = 0, y = 0$; r is measured from the horn's vertex at $r = 0$ (see Fig. 5.1, p. 160 from Olson (1947)).

1 acoustics, where it is known as the *Webster Horn Equation*, following its introduction by Webster
 2 (1919).

3 The traditional formulation of the horn is widely known and is discussed in many papers and books
 4 on acoustics (Hanna and Slepian, 1924; Morse, 1948; Mawardi, 1949), and in greater detail by (Olson,
 5 1947, p. 101) and (Pierce, 1981, p. 360). Extensive experimental testing for various types of horns
 6 (conical, exponential, parabolic) along with a review of horn theory is provided in Goldsmith and
 7 Minton (1924).

8 It is frequently stated that the Webster Horn equation (WHEN) is an approximation that only
 9 applies to low frequencies, because it is assumed that the area function $A(x)$ is the horn's cross-
 10 sectional area rather than the area of the iso-pressure wave-front (Morse, 1948; Shaw, 1970; Pierce,
 11 1981). This "fundamental" limitation of the WHEN is discussed in the majority of the discussions
 12 Morse (1948); Shaw (1970); Pierce (1981). In Appendix H (p. 197), based on Gauss' Law, it is shown
 13 that this restriction may be totally avoided, *making the Webster theory of the Horn equation exact* (but
 14 still subject to the quasi-statics "low-frequency" approximation). The variables are redefined as the
 15 average pressure wave-front and the corresponding volume velocity, each defined on the iso-pressure
 16 wave-front boundary (Webster, 1919; Hanna and Slepian, 1924).

17 The horn equation is a generalization of Sturm-Louville theory, for cases where the pressure (i.e.,
 18 generalized force potential) does not form a "separable" coordinate system.

The study of wave propagation begins at least as early as Huygens (ca. 1678) and following soon
 after (ca. 1687) with Sir Isaac Newton's calculation of the speed of sound (Pierce, 1981). To obtain a
 wave, one must include two basic components, the stiffness of air, and its mass. These two equations
 shall be denoted *Hooke's Law* ($F = kx$) and *Newton's 2nd Law* ($F = ma$), respectively. In vector form
 these equations are *Euler's equation* (i.e., conservation of momentum density)

$$-\nabla \varrho(\mathbf{x}, t) = \rho_o \frac{\partial}{\partial t} \mathbf{u}(\mathbf{x}, t) \tag{1.88}$$

and the *continuity equation* (i.e., conservation of mass density)

$$-\nabla \cdot \mathbf{u} = \frac{1}{\eta_o P_o} \frac{\partial}{\partial t} \varrho(\mathbf{x}, t) \tag{1.89}$$

19 (Pierce, 1981, page 15).

Combining these two equations results in the scalar acoustic (pressure) wave equation

$$\nabla^2 \varrho(\mathbf{x}, t) = \frac{1}{c^2} \frac{\partial^2}{\partial t^2} \varrho(\mathbf{x}, t).$$

⁶⁰As before vectors are columns, which take up space on the page, thus we write them as rows and take the transpose to properly format them.

Discuss D.Miller p
 gens' plane wave

General solution of the wave equation: Apparently Huygen (1690) was the first to gain insight into wave propagation. His important concept, today known as “Huygens’ principle,” was seriously flawed, as left unexplained why there was no backward traveling wave generated by the forward wave (Miller, 1991). In 1747 a well known French intellectual and mathematician, Jean le Rond d’Alembert, published the general form of the solution to the scalar wave equation, which is

$$\varrho(x, t) = f(x - ct) + g(x + ct) \quad (1.90)$$

1 where $f(\cdot)$ and $g(\cdot)$ are quite general functions of their argument. That this is the solution may be
 2 easily shown by use of the chain rule and taking partials with respect to x and t . Surprisingly, this is
 3 the solution even when the functions are not differentiable. For example $f(x - ct) = u(x - ct)$ or even
 4 $\delta(x - ct)$ are valid solutions, even though the proof of this is more difficult.

5 In terms of the physics, d’Alembert’s general solution describes two waves, traveling at a speed c ,
 6 one forward, and one reversed. Thus his solution is quite easily visualized. As previously discussed,
 7 Newton (1687) was the first to calculate the speed of sound, be it with a small error ($\sqrt{1.4}$). This
 8 was not corrected for over 200 years, following the creation of thermodynamics, and the concept of an
 9 adiabatic process.

Related partial differential equations: The wave equation would morph into several other important partial differential equations as the theory was further developed, resulting in the *diffusion equation*

$$D_o \frac{\partial T(\mathbf{x}, t)}{\partial t} = \nabla^2 T(\mathbf{x}, t) \quad (1.91)$$

which describes, for example, the temperature $T(\mathbf{x}, t)$ or for the diffusion of two miscible liquids, *Poisson’s equation*

$$\nabla^2 \Phi(\mathbf{x}, t) = \rho(\mathbf{x}, t) \quad (1.92)$$

which holds for gravitational fields, or the voltage around a charge, and *Laplace’s equation*

$$\nabla^2 \Phi(\mathbf{x}, t) = 0, \quad (1.93)$$

10 which describes, for example, the voltage inside a closed chamber with various voltages on the walls,
 11 or the temperature in a box with a temperature distribution on the walls.

Each of these four equations has properties that may be simply explained, and visualized, in simple geometries, and all are some variant of the Laplacian, formed from the *divergence* $\nabla \cdot$ of the gradient ∇ , i.e., $\nabla^2(\cdot) = \nabla \cdot \nabla(\cdot)$, as described below. In rectangular coordinates

$$\nabla^2 T(\mathbf{x}) = \left(\frac{\partial^2}{\partial x^2} + \frac{\partial^2}{\partial y^2} + \frac{\partial^2}{\partial z^2} \right) T(\mathbf{x}). \quad (1.94)$$

12 We first saw the Laplacian in Section 1.4.2 (p. 74), when we studied complex analytic functions. This
 13 operator is fundamental in mathematics, starting with complex analytic functions, and then spreading
 14 into the wave equation, the diffusion equation, Poisson’s equation, and Laplace’s’ equation. We start
 15 with the *Webster horn equation*, which is a key extension of Newton’s calculation of the speed of sound.

16 1.5.3 Lec 37 Webster horn equation

Newton’s Law Eq. 1.88 (conservation of momentum) along with the continuity equation (conservation of mass) Eq. 1.89, are modern versions (generalizations) of Newton’s starting point, for calculating the speed of sound. Following the simplification of averaging the normal component of the velocity over the iso-pressure wave front (Appendix H, p. 197), two obtain the volume velocity, the two equations may be written in matrix form, in terms of the unknown pressure $\varrho(x, t) \leftrightarrow \mathcal{P}(x, \omega)$ and *volume velocity* $\nu(x, t) \leftrightarrow \mathcal{V}(x, \omega)$

$$\frac{d}{dx} \begin{bmatrix} \mathcal{P}(x, \omega) \\ \mathcal{V}(x, \omega) \end{bmatrix} = - \begin{bmatrix} 0 & \mathcal{Z}(s, x) \\ \mathcal{Y}(s, x) & 0 \end{bmatrix} \begin{bmatrix} \mathcal{P}(x, \omega) \\ \mathcal{V}(x, \omega) \end{bmatrix}, \quad (1.95)$$

as discussed on p. 197, Eqs. H.7, H.9. The Fourier-transform pair of the average pressure and volume velocity are denoted as $\varrho(x, t) \leftrightarrow \mathcal{P}(x, \omega)$ and $\nu(x, t) \leftrightarrow \mathcal{V}(x, s)$, respectively.⁶¹ Here we use the complex Laplace frequency $s = \sigma + j\omega$ when referring to the *per-unit-length impedance*

$$\mathcal{Z}(s, x) \equiv s \frac{\rho_o}{A(x)} = sM(x) \quad (1.96)$$

and *per-unit-length admittance*

$$\mathcal{Y}(s, x) \equiv s \frac{A(x)}{\eta_o P_o} = sC(x), \quad (1.97)$$

- 1 to clearly indicate that these functions must be *causal*, and except at their poles, *analytic* in s .⁶² Here
 2 $M(x) = \rho_o/A(x)$ is the horn's *per-unit-length mass*, $C(x) = A(x)/\eta_o P_o$ *per-unit-length compliance*,
 3 $\eta_o = c_p/c_v \approx 1.4$ (air).

Bulk acoustic parameters: The bulk acoustic parameters are the *free-field speed of sound*

$$c = \sqrt{\frac{\eta_o P_o}{\rho_o}}, \quad (1.98)$$

the *specific acoustic resistance* is

$$\rho_o c = \sqrt{\rho_o \eta_o P_o}, \quad (1.99)$$

and the *acoustic resistance* is

$$r_o(x) = \sqrt{\frac{\mathcal{Z}}{\mathcal{Y}}} = \frac{\sqrt{\rho_o \eta_o P_o}}{A(x)} = \frac{\rho_o c}{A(x)}. \quad (1.100)$$

The primitive solutions of the horn equation always depend on a complex wave *propagation function*⁶³ $\kappa(s)$, defined as the square root of the *product* of \mathcal{Z} and \mathcal{Y} :

$$\kappa(s) \equiv \sqrt{\mathcal{Z}(s, x)\mathcal{Y}(s, x)} = \sqrt{\frac{s\rho_o}{A(x)} \times \frac{sA(x)}{\eta_o P_o}} = \frac{s}{c}. \quad (1.101)$$

- 4 Note that since the area $A(x)$ cancels in this expression, c is a constant. While horns are generally
 5 dispersive, meaning that the solution have a group velocity (and thus a group delay) that depends on
 6 frequency, the wave-front speed is always constant, defined by the free-field sound velocity c . These
 7 concepts seem to have been first clarified between 1907–1914 by Brillouin (1960, English version), while
 8 working with Arnold Sommerfeld (Pleshko and Plačz, 1969).

- 9 Equation 5.4 is the differential equation in the *conjugate variables* \mathcal{P}, \mathcal{V} . The product of conjugate
 10 variables⁶⁴ defines the *intensity*, and the ratio, an *impedance* (Pierce, 1981, p. 37-41).

- 11 We shall discuss two alternative matrix formulations of these equations, the ABCD *transmission*
 12 *matrix*, use for computation, and the *impedance matrix*, used when working with experimental mea-
 13 surements (Pierce, 1981, Chapter 7). For each formulation *reciprocity* and *reversibility* show up as
 14 different matrix symmetries, as discussed by (Pierce, 1981, p. 195-203) and further here.

⁶¹**Notation:** Lower case variables (i.e., $\varrho(x, t), \nu(x, t)$) denote time-domain functions while upper case letters (i.e., $\mathcal{P}(x, \omega), \mathcal{V}(x, \omega), Z(x, s), \mathcal{Z}, \mathcal{Z}(s)$) indicate frequency domain Fourier (ω) or Laplace (s) transforms, the latter being *analytic* in $s = \sigma + j\omega$ for $\sigma > 0$. Matrix notation provides notional transparency.

⁶²A function $F(s)$ is said to be *complex analytic* in $s = \sigma + \omega j$ at point a if it may be represented by a convergent Taylor series in s the neighborhood of $s = a$. That is if $F(s) = \sum_{n=0}^{\infty} f_n(a)(s-a)^n$, where $f_n(a) = \left. \frac{d^n F(s)}{ds^n} \right|_{s=a}$.

⁶³The *propagation function* is commonly called the *wave-number* (Sommerfeld, 1952, p. 152) or the *propagation-constant*. However since $\kappa(s)$ is neither a number, nor constant, we have appropriately rename it. The meaning of a complex $\kappa(s)$ is addressed in (Sommerfeld, 1952, p. 154). The units of $\kappa(s)$ are reciprocal length, namely $\kappa(s) = 2\pi/\lambda(s)$.

⁶⁴[https://en.wikipedia.org/wiki/Conjugate_variables_\(thermodynamics\)](https://en.wikipedia.org/wiki/Conjugate_variables_(thermodynamics))

1 The uniform horn

All these formulae are well known for the case of the uniform, or plane-wave horn, having a constant area $A(x) = A_o$. Equation 5.4 (p. 159) then reduces to the classical 1D wave equation

$$\mathcal{P}_{xx} + \frac{\omega^2}{c^2} \mathcal{P} = 0. \quad (1.102)$$

Wave solutions: The solutions is the well-known d'Alembert (plane-wave) solution

$$\varrho(x, t) = \varrho^+(t - x/c) + \varrho^-(t + x/c) \leftrightarrow \alpha(s) e^{-\kappa x} + \beta(s) e^{-\kappa L} e^{\kappa x}, \quad (1.103)$$

where $a(t) \leftrightarrow \alpha(s)$ and $b(t) \leftrightarrow \beta(s)$ are \mathcal{L} transform pairs, representing the forward and retrograde traveling wave amplitudes. As for the general case given above, it is convenient to define $P_o^+ = 1$ ($\alpha = 1$) and $P_L^- = 1$ ($\beta = e^{-\kappa L}$), thus the normalized primary solutions are

$$\varrho^+(x, t) = \delta(t - x/c) \leftrightarrow e^{-\kappa x} \quad (1.104)$$

and

$$\varrho^-(x, t) = \delta(t + (x - L)/c) \leftrightarrow e^{\kappa(x-L)}. \quad (1.105)$$

- 2 **Radiation Admittance:** Since $\partial_x \ln \mathcal{P}^\pm = \mp \kappa = s/c$, from Eq. 5.7 we find that $Y_{rad}^\pm \equiv y_0 = A_o/\rho_o c$.
 3 The signs are chosen to assure that the real admittance $y_0 > 0$ for both types of waves, where the
 4 velocity \mathcal{V}^\pm is always *into* the port.

1^d ABCD matrix: Repeating the entire argument leading to the ABCD matrix (i.e., Eq. 5.18)

$$\begin{bmatrix} \mathcal{P}(x) \\ \mathcal{V}(x) \end{bmatrix} = \begin{bmatrix} e^{-\kappa x} & e^{\kappa(x-L)} \\ y_0 e^{-\kappa x} & -y_0 e^{\kappa(x-L)} \end{bmatrix} \begin{bmatrix} \alpha \\ \beta \end{bmatrix}. \quad (1.106)$$

Solving Eq. 1.106 for α and β and evaluating at $x = L$ (and fixing all the signs to be consistent with Eq. 5.8) we find the amplitudes in terms of the pressure and velocity at any point along the line

$$\begin{bmatrix} \alpha \\ \beta \end{bmatrix} = \frac{-1}{2y_0 e^{-\kappa L}} \begin{bmatrix} -y_0 e^{-\kappa(x-L)} & -e^{\kappa(x-L)} \\ -y_0 e^{-\kappa x} & e^{-\kappa x} \end{bmatrix}_L \begin{bmatrix} \mathcal{P}_L \\ -\mathcal{V}_L \end{bmatrix} = \frac{1}{2} \begin{bmatrix} e^{\kappa L} & r_0 e^{\kappa L} \\ 1 & -r_0 \end{bmatrix} \begin{bmatrix} \mathcal{P}_L \\ -\mathcal{V}_L \end{bmatrix}, \quad (1.107)$$

where $r_0 \equiv 1/y_0$. We have changed the sign of $-\mathcal{V}_L$ so as to be positive looking into the port at $x = L$. Since in this case $\Delta_L = -2y_0 e^{-\kappa L}$ is independent of x , evaluating it at $x = L$ has no effect. Substitution of Eq. 1.107 into Eq. 1.106 and evaluating the result at $x = 0$ gives the final ABCD matrix

$$\begin{bmatrix} \mathcal{P}_o \\ \mathcal{V}_o \end{bmatrix} = \frac{1}{2} \begin{bmatrix} 1 & e^{-\kappa L} \\ y_0 & -y_0 e^{-\kappa L} \end{bmatrix} \begin{bmatrix} e^{\kappa L} & \mathcal{Z} e^{\kappa L} \\ 1 & -\mathcal{Z} \end{bmatrix} \begin{bmatrix} \mathcal{P}_L \\ -\mathcal{V}_L \end{bmatrix} \quad (1.108)$$

Multiplying these out gives the final transmission matrix as

$$\begin{bmatrix} \mathcal{P}_o \\ \mathcal{V}_o \end{bmatrix} = \begin{bmatrix} \cosh(\kappa L) & r_0 \sinh(\kappa L) \\ y_0 \sinh(\kappa L) & \cosh(\kappa L) \end{bmatrix} \begin{bmatrix} \mathcal{P}_L \\ -\mathcal{V}_L \end{bmatrix},$$

- 5 with $\kappa = s/c$, $y_0 = 1/\mathcal{Z} = A_o/\rho_o c$ (Pipes, 1958). The two velocities are defined into their respective
 6 ports.

Impedance matrix: The impedance matrix (Eq. 5.20) is therefore

$$\begin{bmatrix} \mathcal{P}_o \\ \mathcal{P}_L \end{bmatrix} = \frac{\mathcal{Z}}{\sinh(\kappa L)} \begin{bmatrix} \cosh(\kappa L) & 1 \\ 1 & \cosh(\kappa L) \end{bmatrix} \begin{bmatrix} \mathcal{V}_o \\ -\mathcal{V}_L \end{bmatrix}.$$

The input admittance: Given the input admittance of the horn, it is already possible to determine if it is uniform, without further analysis. Namely if the horn is uniform and infinite in length, the input impedance at $x = 0$ is

$$Y_{in}(0, s) \equiv \frac{\mathcal{V}(0, \omega)}{\mathcal{P}(0, \omega)} = y_0,$$

1 since $\alpha = 1$ and $\beta = 0$. That is for an infinite uniform horn, there are no reflections.

When the horn is terminated with a fixed impedance Z_L at $x = L$, one may substitute pressure and velocity measurements into Eq. 1.107 to find α and β , and given these, one may calculate the *reflectance* at $x = L$ (see Eq. 5.19)

$$\Gamma_L(s) \equiv \frac{\mathcal{P}^-}{\mathcal{P}^+} \Bigg|_{x=L} = \frac{e^{-\kappa L} \beta}{\alpha} = \frac{\mathcal{P}(L, \omega) - \mathcal{Z}\mathcal{V}(L, \omega)}{\mathcal{P}(L, \omega) + \mathcal{Z}\mathcal{V}(L, \omega)} = \frac{Z_L - \mathcal{Z}}{Z_L + \mathcal{Z}}$$

2 given accurate measurements of the throat pressure $\mathcal{P}(0, \omega)$, velocity $\mathcal{V}(0, \omega)$, and the characteristic
3 impedance of the input $\mathcal{Z} = \rho_0 c / A(0)$.

4 The conical horn

The uniform is very basic with plane waves being reflected from the ends, leading to a simple solution of the wave equation. The next step up in difficulty is the conical horn, which is closely related to the spherical radiator. This setup is described in Fig. 1.21). Using the general expression for the divergence of the velocity, the Webster equation in pressure becomes (Eq. 1.83, p. 93, Table 5.1, p. 158)

$$\frac{1}{A(x)} \frac{\partial}{\partial x} A(x) \frac{\partial}{\partial x} \varrho(x, t) = \frac{1}{c^2} \frac{\partial^2}{\partial t^2} \varrho(x, t), \quad (1.109)$$

where the area is $A(x) = A_0 x^2$. Working this out results in the *spherical wave equation* (Appendix H.4, p. 199)

$$\frac{\partial^2}{\partial x^2} x \varrho(x, t) = \frac{1}{c^2} \frac{\partial^2}{\partial t^2} x \varrho(x, t) \leftrightarrow \frac{1}{c^2} \frac{\partial^2}{\partial t^2} x \mathcal{P}_c(x, \omega), \quad (1.110)$$

having d'Alembert solutions of the form

$$\mathcal{P}(x, \omega) = \mathcal{P}^+(\omega) \frac{e^{-\kappa x}}{x} + \mathcal{P}^-(\omega) \frac{e^{\kappa x}}{x}, \quad (1.111)$$

5 where $\mathcal{P}^\pm(\omega)$ represent the frequency dependent amplitudes of the outbound and inbound waves to be
6 determined from the boundary conditions, as for the uniform horn.

7 Now that we have seen examples of the Webster horn equation Eq. 5.4, we can appreciate the im-
8 portance of the gradient $\nabla(\cdot)$, divergence $\nabla \cdot (\cdot)$, and the Laplacian $\nabla^2(\cdot)$ in formulating partial differential
9 equations (Sect. 1.5.1, p. 91).

10 Next we systematically introduce the three vector operators $\nabla(\cdot)$, $\nabla \cdot (\cdot)$ and $\nabla \times (\cdot)$ in terms of the
11 integral definitions. In Section 1.5.3 we gave the differential definition, which is what one uses when
12 computing. However a better definition based on the *integral definitions*, gives much more insight into
13 the inner-workings of these operators.

14 1.5.4 Lec 38: Integral forms of $\nabla(\cdot)$, $\nabla \cdot (\cdot)$ and $\nabla \times (\cdot)$

15 There are two definitions for each operator, the point or differential form, and the integral limit form.
16 The integral form gives an intuitive view of what the operator does, and in the limit, converges to the
17 differential form. These two definitions are discussed next.

18 The divergence and the curl each have fundamental theorems: Gauss' Law (divergence theorem)
19 and Stokes' Law (curl theorem). Without the use of these very fundamental vector calculus theorems,
20 Maxwell's equations cannot be understood. The history of these important theorems is discussed in
21 the caption of Fig. 1.11, p. 46.

1 **Gradient:** $\mathbf{E} = -\nabla\phi(x, y, z)$ [V/m]

As briefly summarized on page 93, the differential definition of the gradient maps $\mathbb{R}^1 \xrightarrow{\nabla} \mathbb{R}^3$. For example, the electric field strength is the gradient of the voltage

$$\mathbf{E}(\mathbf{x}) = -[\partial_x, \partial_y, \partial_z]^T \phi(\mathbf{x}) = -\left[\frac{\partial\phi}{\partial x}, \frac{\partial\phi}{\partial y}, \frac{\partial\phi}{\partial z}\right]^T(\mathbf{x}).$$

2 The negative sign is optional.

3 The gradient is the slope of the tangent plane of the potential $\phi(\mathbf{x})$ at \mathbf{x} pointing in the direction
4 of the maximum slope. The gradient (i.e., $\mathbf{E}(\mathbf{x})$) is \perp of the constant potential contours of $\phi(\mathbf{x})$ (the
5 iso-potential lines), since derivatives along any iso-contours must be zero.

As a specific example, consider the paraboloid $z = 1 - (x^2 + y^2)$ as the potential, with iso-potential circles of constant z that have radius of zero at $z = 1$, and unit radius at $z = 0$. The negative gradient

$$\mathbf{E}(\mathbf{x}) = -\nabla z(x, y) = 2(x\hat{\mathbf{i}} + y\hat{\mathbf{j}} + 0\hat{\mathbf{k}})$$

6 is \perp to the circles of constant radius (constant z), thus points in the direction of the radius.

7 If one were free-fall skiing this surface, they would be the first one down the hill. Normally skiers
8 try to stay close to the iso-clines (not in the direction of the gradient), so they can stay in control. If
9 you ski an iso-cline, you must walk, since there is no pull due to gravity.

The integral definition of the gradient: The gradient may be defined over a small volume, having surface \mathcal{S} , centered at (x, y, z) , as (Greenberg, 1988, p. 773,791)

$$\nabla\phi(x, y, z) \equiv \lim_{|\mathcal{S}| \rightarrow 0} \left\{ \frac{\iint_{\mathcal{S}} \phi(x, y, z) \hat{\mathbf{n}} dA}{|\mathcal{S}|} \right\}, \quad (1.112)$$

10 where $\hat{\mathbf{n}}$ is a unit vector in the direction of the gradient, defined by normalizing the gradient by its
11 length, resulting in $\hat{\mathbf{n}} = \frac{\mathbf{E}}{\|\mathbf{E}\|}$, in the direction of \mathbf{E} , \perp to the iso-clines.

For example, let

$$\phi(x, y, z) = \frac{Q}{\epsilon_o \sqrt{x^2 + y^2 + z^2}} = \frac{Q}{\epsilon_o R}$$

12 be the voltage in [Volts] about point charge Q [SI Units of Coulombs]. The constant ϵ_o is the *permittivity*
13 [Farad/m²].

How does this work? To understand what the integral means, consider a Taylor series expansion of the potential in \mathbf{x} about the limit point \mathbf{x}_o

$$\phi(\mathbf{x}) \approx \phi(\mathbf{x}_o) + \nabla\phi(\mathbf{x}) \cdot (\mathbf{x} - \mathbf{x}_o) + \text{HOT}.$$

14 To compute the *higher order terms* (HOT) one needs the *Hessian* matrix, which will exist if the
15 potential is analytic in \mathbf{x} at \mathbf{x}_o .

16 The surface \mathcal{S} may be any surface having a finite volume, that may be shrunk to zero in the limit
17 as the volume $|\mathcal{S}|$ goes to zero. The unit vector $\hat{\mathbf{n}}$ is normal to the surface of \mathcal{S} at every point, and
18 points outward. As long as the volume is closed, the outward normal may be defined.

19 The natural form for the surface is to lie along the iso-potential surfaces as much as possible, so
20 that the integral is a constant (the potential) times the area. The remainder of the surface must be
21 perpendicular to these iso-potential surfaces, in the direction of the gradient, or maximum change of
22 the potential. The secret to the integral definition is in taking the limit. As the volume $|\mathcal{S}|$ shrinks to
23 zero, the HOT terms are small, and the integral reduces to the first order term in the Taylor expansion,
24 since the constant term integrates to zero. Such a construction is used in the proof of the Webster
25 Horn equation (Appendix H; Fig. H.1, p. 198).

1 **Divergence:** $\nabla \cdot \mathbf{D} = \rho$ [Col/m³]

As briefly summarized on page 93, the differential definition of the gradient which maps $\mathbb{R}^3 \xrightarrow{\nabla} \mathbb{R}^1$ is

$$\nabla \cdot \mathbf{D} \equiv [\partial_x, \partial_y, \partial_z] \cdot \mathbf{D} = \left[\frac{\partial D_x}{\partial x} + \frac{\partial D_y}{\partial y} + \frac{\partial D_z}{\partial z} \right] = \rho(x, y, z)$$

2 The divergence is a direct measure of the flux (flow) of vector field it operates on (\mathbf{D}), coming from \mathbf{x} . A
 3 vector field is said to be *incompressible* if the divergence of that field is zero. It is therefore *compressible*
 4 when the divergence is non-zero, Compared to air, water is considered to be incompressible. However at
 5 very low frequencies, air can also be considered as incompressible. Thus the definition of compressible
 6 depends on the wavelength in the medium, so the terms must be used with some awareness of the
 7 circumstances.

8 If we restrict ourselves to the electrical case, then at this point it is helpful to think of the physics of
 9 the electron, a negatively charged particle that is a single point in space. Of course this it is nonsense
 10 to consider an electron to be a point, but given that it is so small (it is so small it is difficult to
 11 estimate its size). This size is called the Lorentz radius, and is estimated to be 2.810^{-15} [m]. One
 12 could summarize the Lorentz radius as follows: *Here lie many unsolved problems in physics*. More
 13 specifically, at dimensions of the Lorentz radius, what exactly is the structure of the electron?

Ignoring the difficulties, if one integrates the charge density of the electron over the Lorentz radius
 and places the total charge at a single point, then one may make a grossly over simplified model of the
 electron. For example the *Electric Displacement* (flux density) around a point charge ($\mathbf{D} = \epsilon_o \mathbf{E}$)

$$\mathbf{D} = -\epsilon_o \nabla \phi(R) = -Q \nabla \left\{ \frac{1}{R} \right\} = -Q \delta(R).$$

14 This is a formula taught in many classic texts, but one should remember how crude a model of an
 15 electron it is. But it does describe the electric flux in an easily remembered form. However, computa-
 16 tionally, it is less nice, due to the delta function. A limitation of this model is that the electron has a
 17 magnetic dipole moment (aka, *spin*), which a simple point charge does not capture. When placed in a
 18 magnetic field, due to the dipole, the electron will align itself with the field.

19 **Divergence and Gauss' Law**

Like the gradient, the divergence of a vector field may be defined as the surface integral of a *compressible*
 vector field, as a limit as the volume enclosed by the surface goes to zero. As for the case of the gradient,
 for this definition to make sense, the surface \mathcal{S} must be a closed, defining volume \mathcal{V} . The difference
 is that the surface integral is over the normal component of the a vector field being operated on.
 Specifically

$$\nabla \cdot \mathbf{D} = \lim_{|\mathcal{V}| \rightarrow 0} \left\{ \frac{\iint_{\mathcal{S}} \mathbf{D} \cdot \hat{\mathbf{n}} dA}{|\mathcal{V}|} \right\} = \rho(x, y, z). \quad (1.113)$$

20 Here $\hat{\mathbf{n}}$ is a unit vector normal to the surface \mathcal{S} . The limit as the volume goes to zero, defines the total
 21 flux across the surface. Thus the surface integral is a measure of the total flux \perp to the surface. It is
 22 helpful to compare this formula with that for the gradient Eq. 1.112.

23 **Gauss' Law:** The above definitions resulted in a major breakthrough in vector calculus, and the
 24 first⁶⁵ fundamental theorem of vector calculus, *Gauss' Law*⁶⁶

25 *The surface integral over the normal component of the flux (i.e., the total flux) is equal to*
 26 *the volume integral over the divergence of the flux.*

⁶⁵As best I know, the three fundamental theorems of vector calculus, Gauss' Law, the Stokes' Law and Helmholtz's
 theorem (aka decomposition) are not ordered.

⁶⁶aka, Gauss's Law

For the electrical case this is equivalent to the observation that the total flux across the surface is equal to the net charge enclosed by the surface. Since the volume integral over charge density $\rho(x, y, z)$ is total charge enclosed Q_{enc} [Col]

$$Q_{enc} = \iiint_{\mathcal{V}} \nabla \cdot \mathbf{D} dV = \iint_{\mathcal{S}} \mathbf{D} \cdot \hat{\mathbf{n}} dA. \quad (1.114)$$

1 It trivially follows that when $Q_{enc} = 0$. That is when the surface integral over the normal component
2 of $\mathbf{D}(\mathbf{x})$, and the volume integral the charge density $\nabla \cdot \mathbf{D} = \rho(\mathbf{x})$, are both zero.

3 Hopefully this result makes common sense, and can be grasped intuitively.

4 Integral definition of the Curl: $\nabla \times \mathbf{H} = \mathbf{C}$ [Amps]

As briefly summarized on page 93 (p. 93), the differential definition of the Curl maps $\mathbb{R}^3 \xrightarrow{\nabla \times} \mathbb{R}^3$. For example, the curl of the *magnetic field strength* $\mathbf{H}(\mathbf{x})$ is equal to the total current \mathbf{C}

$$\nabla \times \mathbf{H} \equiv \begin{vmatrix} \hat{\mathbf{i}} & \hat{\mathbf{j}} & \hat{\mathbf{k}} \\ \partial_x & \partial_y & \partial_z \\ H_x & H_y & H_z \end{vmatrix} = \mathbf{C}.$$

5 As we shall see in Sect. 1.5.6 (p. 106), the curl and the divergence are both key when writing out
6 Maxwell's equation four equations. Without a full understanding of these two differential operators
7 ($\nabla \cdot ()$, $\nabla \times ()$), there is no hope of understanding Maxwell's basic result, typically viewed as the most
8 critical elements of mathematical physics, and the starting point for Einstein's relativity theories. Some
9 will say that quantum mechanics fall outside the realm of MEs, but this at least open to debate, if not
10 hotly debated.

11 The curl is a measure of the rotation of a vector field. If this were water, it would correspond to
12 the angular momentum of the water, such as water going down the drain, as in a whirl pool, or with
13 wind, a tornado. A spinning top is another an excellent example, given a spinning solid body. While
14 a top (aka gyro-scope) will fall over if not spinning, once it is spinning, it can stability stand on its
15 pointed tip. These structure are stable due to conservation of angular momentum: Once something is
16 spinning, it will continue to spin.

17 By way of example, when $\mathbf{H} = -y\hat{\mathbf{i}} + x\hat{\mathbf{j}} + 0\hat{\mathbf{k}}$ then $\nabla \times \mathbf{H} = 2\hat{\mathbf{k}}$, thus has a constant *rotation*;
18 when $\mathbf{H} = 0\hat{\mathbf{i}} + 0\hat{\mathbf{j}} + z^2\hat{\mathbf{k}}$ then $\nabla \times \mathbf{H} = \mathbf{0}$ has a curl of zero, thus has zero rotation thus is said to be
19 *irrotational*. There are rules that precisely govern when a vector field is rotational versus irrotational,
20 and compressible versus incompressible. These classes are dictated by Helmholtz's Theorem, the third
21 fundamental theorem of vector calculus (Eq. 1.117, p. 104).

22 **Curl and Stokes Law:** As in the cases of the gradient and divergence, the curl also may be written
23 in integral form, allowing for the physical interpretation of its meaning.

Surface integral definition of $\nabla \times \mathbf{H} = \mathbf{C}$ where the current \mathbf{C} is \perp to the rotation plane of \mathbf{H} . As shown in Fig. 1.22, Stokes law states that the *open surface integral* over the normal component of the curl of the magnetic field strength ($\hat{\mathbf{n}} \nabla \times \mathbf{H}$ [Amps/m²]) is equal to the line integral $\oint_{\mathcal{B}} \mathbf{H} \cdot d\mathbf{l}$ along the boundary \mathcal{B} . Namely, Stokes' Law is

$$\mathcal{I}_{enc} = \iint_{\mathcal{S}} (\nabla \times \mathbf{H}) \cdot \hat{\mathbf{n}} dA = \oint_{\mathcal{B}} \mathbf{H} \cdot d\mathbf{l} \quad [\text{Amps}], \quad (1.115)$$

24 namely

25 *The line integral of \mathbf{H} along the open surface's boundary \mathcal{B} is equal to the total current*
26 *enclosed \mathcal{I}_{enc} [Amps].*

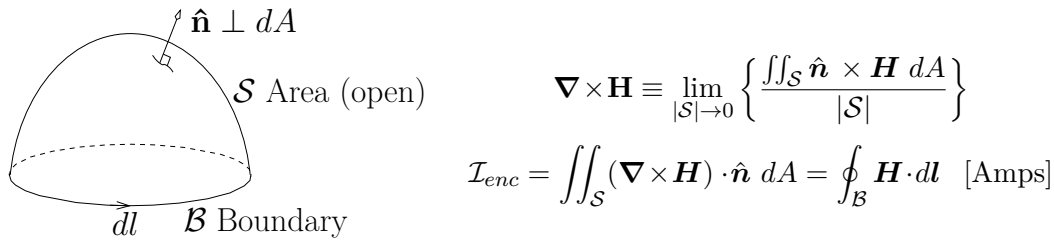

Figure 1.22: The integral definition of the curl is similar to that of the divergence, except that 1) the integration is over the plane tangent to the surface, defined as the cross product of $\hat{\mathbf{n}}$, the normal to the surface, crossed with a current density of $\hat{\mathbf{n}} \times \mathbf{H}$ [Amps/m²], and 2) the surface is open, giving it a boundary \mathcal{B} , along the open edge. As with the divergence, which lead to Gauss' Law, this definition leads to a second fundamental theorem of vector calculus: Stokes' Law (aka the Curl theorem).

1 **Summing it up:** As mentioned earlier (Fig. 1.11, p. 46), the history of the discovery and proof of
 2 this theorem was both complex and interesting.

3 Since integration is a linear process (sums of smaller elements), one may tile, or tessellate the
 4 surface, breaking it up into a sum over smaller surfaces, and their boundaries, the sum over which is
 5 equal to the integral over the original boundary. This is an important concept, which leads to the proof
 6 of Stokes' Law.

7 The integral formulations of Gauss' and Stokes' Laws use $\hat{\mathbf{n}} \cdot \mathbf{D}$ and $\mathbf{H} \times \hat{\mathbf{n}}$ in the integrands. The
 8 key distinction between the two laws naturally follows from the properties of the scalar ($\mathbf{A} \cdot \mathbf{B}$) and
 9 vector ($\mathbf{A} \times \mathbf{B}$) products, as discussed in Sect. 1.3.4, p. 54, and detailed in Fig. 1.12, p. 56. To fully
 10 appreciate the differences between Gauss' and Stokes' Laws, these two types of vector products must
 11 be mastered.

12 **1.5.5 Lec 39 Second-order operators: Terminology**

13 Besides the above first order vector derivatives, second order combinations exist, the most common
 14 being the scalar Laplacian $\nabla \cdot \nabla() = \nabla^2()$ (Table 1.8, p. 92; Appendix H.4, p. 199).

15 There are other important second-order combinations of ∇ , enough that we need a memory aid to
 16 remember them. Thus I define mnemonics DoC, DoG, CoG CoC and GoD as follows:

- 17 1. DoG: Divergence of the Gradient ($\nabla \cdot \nabla = \nabla^2$), i.e., Laplacian
- 18 2. DoC: Divergence of the Curl ($\nabla \cdot \nabla \times$),
- 19 3. CoG: Curl of the Gradient ($\nabla \times \nabla$),
- 20 4. CoC: Curl of the curl ($\nabla \times \nabla \times$), and
- 21 5. GoD: Gradient of the Divergence (∇^2), or the vector Laplacian.

Two of these, DoC and CoG, are special because they are always zero,

$$\nabla \times \nabla \phi = 0; \quad \nabla \cdot \nabla \times \mathbf{A} = 0,$$

a property that makes them useful in proving the Fundamental theorem of vector calculus (Helmholtz decomposition) (Eq. 1.117, p. 104). A third key vector identity CoC may be expanded as

$$\nabla \times \nabla \times \mathbf{A} = \nabla(\nabla \cdot \mathbf{A}) - \nabla^2 \mathbf{A}, \tag{1.116}$$

22 thus defining the vector Laplacian (GoD) ∇^2 .

1 When using second order differential operators one must be careful with the order of operations,
 2 which can be subtle in a few cases. Most of this is common sense. For example, don't operate on
 3 a scalar field with $\nabla \times$, and don't operate on a vector field with ∇ . The vector Laplacian GoD must
 4 **not** be thought of as $\nabla(\nabla \cdot \mathbf{A})$, rather it acts as the Laplacian on each vector component $\nabla^2(\mathbf{A}) =$
 5 $\nabla^2 A_x \hat{\mathbf{i}} + \nabla^2 A_y \hat{\mathbf{j}} + \nabla^2 A_z \hat{\mathbf{k}}$.

6 Helmholtz's decomposition

7 We may now restate everything defined above in terms of two types of vector fields that decompose every
 8 analytic vector field. The *irrotational fields* is define as one that is "curl free." An *incompressible field* is
 9 one that is "diverge free." According to Helmholtz's decomposition, every analytic vector field may be
 10 decomposed into independent rotational and a compressible components. Another name for *Helmholtz*
 11 *decomposition* is the *Fundamental theorem of vector calculus* (FTVC). Gauss' and Stokes' Laws, along
 12 with Helmholtz's decomposition, form the three key fundamental theorems of vector calculus. Images
 13 of Helmholtz and Kirchhoff are provided in Fig. 1.23, p. 105.

14 The term *magnetic solenoidal field* is one that is generated by a solenoidal coil, is an excellent
 15 approximation, uniform inside the coil. As a result, the curl of a solenoidal field is, to a good approx-
 16 imation, zero. I recommend you know this term (it is widely used), but suggest the preferred term
 17 *irrotational*, Strictly speaking the term "solenoidal field" only applies to a magnetic field produced by
 18 a solenoid, thus the term is specific to that case.

19 **The decomposition of differentiable vector fields:** This theorem is easily stated (and proved),
 20 but less easily appreciated. A physical description facilitates: *Every vector field may be split into two*
 21 *independent parts: rotation and dilation.* We have seen this same idea appear in vector algebra, where
 22 the vector and cross products of two vectors are perpendicular (Fig. 1.12), p. 56. Also think of linear
 23 and angular momentum, which are independent in that they represent different ways of absorbing and
 24 delivering kinetic energy, leading to independent degrees of freedom. Thus the idea of the linear and
 25 rotational parts being independent, is a common theme, rooted in geometry. In the same sense, a vector
 26 field may be split into a dilation and rotational parts, which are independent (but can interact under
 27 certain conditions). An object with mass can be moving along a path, and independently be rotating.
 28 The two modes of motion define different types of kinetic energy, transnational and rotational. In some
 29 real sense, Helmholtz decomposition quantifies these degrees of freedom, one DoF for translation and
 30 three DoFs for rotation. Each eigenmode of vibration can be viewed as a DoF.

Helmholtz's decomposition is expressed as the linear sum of a scalar potential $\phi(x, y, z)$ (think
 voltage) and a vector potential (think magnetic vector potential). Specifically

$$\mathbf{E} = -\nabla\phi + \nabla \times \mathbf{A}, \quad (1.117)$$

31 where ϕ is the scalar and \mathbf{A} is the vector potential. Of course this decomposition is general (not limited
 32 to the electro-magnetic case). It applies to linear fluid vector fields, which includes most liquids and
 33 air. When the rotational and dilation become coupled, this relation breaks down.⁶⁷

To show how this relationship splits the vector fields \mathbf{E} into its two parts, we need DoC and CoG,
 the two key vector identities that are always zero for analytic fields: the *curl of the gradient* (CoG)

$$\nabla \times \nabla\phi(\mathbf{x}) = 0, \quad (1.118)$$

and the *divergence of the curl*⁶⁸ (DoC)

$$\nabla \cdot (\nabla \times \mathbf{A}) = 0. \quad (1.119)$$

34 The above identities are easily verified by working out a few specific examples, based on the definitions
 35 of the three operators, gradient, divergence and curl, or in terms of the operator's integral definitions,

⁶⁷The nonlinear Navier–Stokes equations may be an example.

⁶⁸Helmholtz was the first person to apply mathematics in modeling the eye and the ear (Helmholtz, 1863a).



Figure 1.23: Left: von Helmholtz portrait taken from the English translation of his 1858 paper “On integrals of the hydrodynamic equations that correspond to Vortex motions” (in German) (Helmholtz, 1978). Right: Gustav Kirchhoff

1 defined in Sect. 1.5.4, p. 99. The identities have a physical meaning, as stated above: every vector field
 2 may be split into its translational and rotational parts. If \mathbf{E} is the electric field [V/m], ϕ is the voltage
 3 and \mathbf{A} is the induced rotational part, induced by a current. We shall explore this in our discussion of
 4 Maxwell’s equations in Sect. 1.5.6 and Chapter 5.

5 By applying these two identities to Helmholtz’s decomposition, we can better appreciate the theo-
 6 rems significance. It is a form of proof actually, once you have satisfied yourself that the vector identities
 7 are true. In fact one can work backward using a physical argument, that rotational momentum (ro-
 8 tational energy) is independent of the translational momentum (translational energy). Once these
 9 forces are made clear, the meaning of the vector operations all take on a very well defined meaning,
 10 and the mathematical constructions, centered around Helmholtz’s theorem, begins to provide some
 11 common-sense meaning. One could conclude that the physics is simply related to the geometry via the
 12 scalar and vector product.

Specifically, if we take the divergence of Eq. 1.117, and use the DoG

$$\nabla \cdot \mathbf{E} = \nabla \cdot \{-\nabla\phi + \nabla \times \mathbf{A}\} = -\nabla \cdot \nabla\phi = -\nabla^2\phi,$$

since the DoG zeros the vector potential $\mathbf{A}(x, y, z)$. If instead we use the CoG

$$\nabla \times \mathbf{E} = \nabla \times \{-\nabla\phi + \nabla \times \mathbf{A}\} = \nabla \times \nabla \times \mathbf{A} = \nabla(\nabla \cdot \mathbf{A}) - \nabla^2 \mathbf{A},$$

13 since the CoG zeros the scalar field $\phi(x, y, z)$, and followed with the used of GoD.

14 **The four categories of fluid flow:** The following is a summary of the four cases for fluid flow, as
 15 summarized in Fig. 1.24:

16 1,1 Compressible and rotational fluid (general case): $\nabla\phi \neq 0, \nabla \times \mathbf{w} \neq 0$. This is the case of wave
 17 propagation if a medium where viscosity can not be ignored, as in the case of acoustics close to
 18 the boundaries, where viscosity contributes losses.

19 1,2 Incompressible, but rotational fluid (Lubrication theory): $\mathbf{v} = \nabla \times \mathbf{w} \neq 0, \nabla \cdot \mathbf{v} = 0, \nabla^2\phi = 0$.
 20 In this case the flow is dominated by the walls, the viscosity and heat transfer introduce shear.
 21 This is typical of lubrication theory.

Field: $\mathbf{v}(\mathbf{x}, t)$	Compressible $\nabla \cdot \mathbf{v} \neq 0$	Incompressible $\nabla \cdot \mathbf{v} = 0$
Rotational $\nabla \times \mathbf{v} \neq 0$	$\mathbf{v} = \nabla \phi + \nabla \times \boldsymbol{\omega}$ Vector wave Eq. (EM) $\nabla^2 \mathbf{v} = \frac{1}{c^2} \ddot{\mathbf{v}}$	$\mathbf{v} = \nabla \times \mathbf{w}$ Lubrication theory Boundary layers
Irrotational Conservative $\nabla \times \mathbf{v} = 0$	Acoustics $\mathbf{v} = \nabla \psi$ $\nabla^2 \rho(\mathbf{x}, t) = \frac{1}{c^2} \ddot{\rho}(\mathbf{x}, t)$	Statics $\nabla^2 \phi = 0$ Laplace's Eq. ($c \rightarrow \infty$)

Figure 1.24: Table showing the four possible classifications of scalar and vector potential fields, rotational/irrotational, compressible/incompressible. Rotational fields are generated by on the vector potential (e.g., $\mathbf{A}(\mathbf{x}, t)$), while compressible fields are generated by a the scalar potentials (e.g., voltage $\phi(\mathbf{x}, t)$, (velocity ψ , pressure $\rho(\mathbf{x}, t)$, temperature $T(\mathbf{x}, t)$).

2,1 Fluid compressible irrotational flow (acoustics): $\mathbf{v} = \nabla \phi$, $\nabla \times \mathbf{v} = 0$. Here losses (viscosity and thermal diffusion) are small (assumed to be zero). One may define a velocity potential ψ , the gradient of which gives the air particle velocity. For a irrotational fluid ($\nabla \times \mathbf{v} = 0$) (Greenberg, 1988, p. 826), thus $\mathbf{v} = -\nabla \phi$. This is the case of the conservative field, where $\int \mathbf{v} \cdot \hat{\mathbf{n}} dR$ only depends on the end points, and $\oint_{\mathcal{B}} \mathbf{v} \cdot \hat{\mathbf{n}} dR = 0$. When a fluid may be treated as having no viscosity, it is typically assumed to be irrotational, since it is the viscosity that introduces the shear (Greenberg, 1988, p. 814). A *fluid's angular velocity* is $\Omega = \frac{1}{2} \nabla \times \mathbf{v} = 0$, thus irrotational fluids have zero angular velocity ($\Omega = 0$).

2,2 Incompressible and irrotational fluid (statics): $\nabla \cdot \mathbf{v} = 0$ and $\nabla \times \mathbf{v} = 0$ thus $\mathbf{v} = \nabla \phi$ and $\nabla^2 \phi = 0$. An example of such a case is water in a small space at low frequencies, where the wavelength is long compared to the size of the container, the fluid may be treated as incompressible. When $\nabla \times \mathbf{v} = 0$, the effects of viscosity may be ignored, as it is the viscosity that creates the shear leading to rotation. This is the case of modeling the cochlea, where losses are ignored and the quasi-static limit is justified.

In summary, each of the cases is some sort of approximation that best applies in the low frequency limit. This is why it is called *quasi-static*, meaning low, but not zero frequency, where the wavelength is large compared with the dimensions (e.g., diameter).

Thanksgiving Holiday 11/19–11/27 2016

1.5.6 Lec 40 Maxwell's Equations: The unification of electricity and magnetism

Once you have mastered the three basic vector operations, the gradient, divergence and curl, you are ready to appreciate Maxwell's equations. Like the vector operations, these equations may be written in integral or vector form. A very important difference is, that with Maxwell's equations, we are dealing with well defined physical quantities. The scalar and vector fields take on meaning, and units. Thus to understand these important equations, one must master the names of the four fields $\mathbf{E}, \mathbf{H}, \mathbf{B}, \mathbf{D}$.

Figure 1.25: A solenoid is a uniform coil of wire. When a current is passed through the wire, a uniform magnetic field intensity \mathbf{H} is created. From a properties point of view, this coil is indistinguishable from a permanent bar magnet, having north and south poles. Depending on the direction of the current, one end of a finite solenoidal coil is the north pole of the magnet, and the other end is the south pole. The uniform field inside the coil is called solenoidal, a confusing synonym for irrotational. Figure taken from Wikipedia.



Field strengths \mathbf{E}, \mathbf{H} : As summarized in Fig. 1.26 there are two field strengths, the electric \mathbf{E} , with units of [Volts/meter] and the magnetic \mathbf{H} having units of [Amps/meter]. Their the ratio $|\mathbf{E}|/|\mathbf{H}|$ is in [ohms].

1 To understand the meaning of \mathbf{E} , if two conducting plates are placed 1 [m] apart, with 1 [V] across
 2 them, the electric field is $\mathbf{E} = 1$ [V/m]. If a charge (i.e., an electron) is placed in an electric field, it
 3 feels a force $\mathbf{F} = q\mathbf{E}$, where q is the magnitude of the charge [Col].

4 To understand the meaning of \mathbf{H} , consider the solenoid made of wire, as shown in Fig. 1.25, which
 5 carries a current of 1 [Amp]. The magnetic field \mathbf{H} inside such a solenoid is uniform and is pointed
 6 along the long axis, with a direction that depends on the polarity of the applied voltage (i.e., direction
 7 of the current in the wire).

Symbol	Name	Units	Maxwell's Eq.
\mathbf{E}	EF: Electric Field strength	[Volts/m]	$\nabla \times \mathbf{E} = -\dot{\mathbf{B}}$
$\mathbf{D} = \epsilon_o \mathbf{E}$	ED: Electric Displacement (flux density)	[Col/m ²]	$\nabla \cdot \mathbf{D} = \rho$
\mathbf{H}	MF: Magnetic Field strength	[Amps/m]	$\nabla \times \mathbf{H} = \dot{\mathbf{D}}$
$\mathbf{B} = \mu_o \mathbf{H}$	MI: Magnetic Induction (flux density)	[Webers/m ²]	$\nabla \cdot \mathbf{B} = 0$

Figure 1.26: The variables of Maxwell's equations have names (e.g., EF, MI) and units (in square brackets [SI Units]). The units are required to gain a full understanding of each of the four variables and their corresponding equation. For example, Eq. EF has units [Volts/m]. When you integrate \mathbf{E} from $x = a, b$, you obtain the voltage difference between those two points. The speed of light in vacuo is $c = 3 \times 10^8 = 1/\sqrt{\mu_o \epsilon_o}$ [m/s], and the characteristic resistance of light $r_o = 377 = \sqrt{\mu_o/\epsilon_o}$ [Ω] (i.e., ohms). The dot over a vector is shorthand for the partial with respect to time (i.e., $\dot{\mathbf{B}} = \partial \mathbf{B}/\partial t$).

8 **Flux:** Flux is a flow, such as the mass flux of water flowing in a pipe [kg/s], driven by a force (pressure
 9 drop) across the ends of the pipe, or the heat flux in a thermal conductor, having a temperature drop
 10 across it (i.e., a window or a wall). The flux is the same as the flow, be it current, mass or heat. In
 11 Maxwell's equations there are also two fluxes, the electric flux \mathbf{D} , and the magnetic flux \mathbf{B} . The flux
 12 density units for \mathbf{D} [Amps/m²] (flux in [Amps]) and the magnetic flux is \mathbf{B} [Tesla] (flux in [Webers]).

13 Maxwell's equations

14 As shown in Fig. 1.26, Maxwell's equations consist of two curl equations, operating on the field strengths
 15 EF \mathbf{E} and MF \mathbf{H} , and two divergence equations, operating on the field fluxes ED \mathbf{D} and MI \mathbf{B} . Stokes'
 16 Law may be applied to the curl equations and Gauss' Law may be used on the divergence equations.
 17 This should be logically obvious.

Exercise: Explain why Stokes' Law may be applied to $\nabla \times \mathbf{E} = -\dot{\mathbf{B}}$, and explain what it means.

Sol: Integrating the left side of equation EF over an open surface results in an voltage (emf) induced in the loop closing the boundary \mathcal{B} of the surface

$$\phi_{\text{induced}} = \iint_S (\nabla \times \mathbf{E}) \cdot \hat{\mathbf{n}} \, dA = \oint_{\mathcal{B}} \mathbf{E} \cdot d\mathbf{l} \quad [\text{Volts}].$$

The emf (electromagnetic force) is the same as the Thévenin source voltage induced by the rate of change of the flux. Integrating the right side of equation EF over the same open surface results in the source of this induced voltage, the rate of change of the flux [Webers]

$$\phi_{\text{induced}} = -\frac{\partial}{\partial t} \iint_S \mathbf{B} \cdot \hat{\mathbf{n}} \, dA = \dot{\psi} \quad [\text{Webers/s}].$$

18 The area integral on the left is in [W/m²] resulting in the total flux crossing normal to the surface ψ
 19 [W].

20 If we apply Gauss' Law to the divergence equations, we find the total flux crossing the closed
 21 surface.

Exercise: Apply Gauss' Law to equation ED and explain what it means in physical terms. **Sol:** The area of the normal component of \mathbf{D} is equal to the volume integral over the charge density, thus Gauss' Law says that the total charge within the volume Q_{enc} , found by integrating the charge density $\rho(\mathbf{x})$ over the volume \mathcal{V} is equal to the normal component of the flux \mathbf{D} crossing the surface \mathcal{S}

$$Q_{enc} = \iiint_{\mathcal{V}} \nabla \cdot \mathbf{D} dV = \iint_{\mathcal{S}} \mathbf{D} \cdot \hat{\mathbf{n}} dA.$$

1

Summary: Maxwell's four equations relate the field strengths to the flux densities. There are two types of variables, field strengths (\mathbf{E}, \mathbf{H}) and flux densities (\mathbf{D}, \mathbf{B}). There are two classes, electric (\mathbf{E}, \mathbf{D}) and magnetic \mathbf{H}, \mathbf{B} . One might naturally view this as a 2x2 matrix, with rows being electric and magnetic strengths, and columns being electric and magnetic and flux densities, defining a total of four variables:

7

	Strength	Flux
Electric	\mathbf{E} [V/m]	\mathbf{D} [Col/m ²]
Magnetic	\mathbf{H} [A/m]	\mathbf{B} [W/m ²]

Applying Stokes' curl law to the forces induces a Thévein voltage (emf) or Norton current source. Applying Gauss' divergence law to the flows, gives the total charge enclosed. The magnetic charge always zero since $\nabla \cdot \mathbf{B} = 0$, because magnetic mono-poles do not exist. However magnetic dipoles do exist, as in the example of the electron which contains a magnetic dipole.

The wave equation: When Maxwell's equations are combined the vector wave equation results. There is the famous story that Maxwell introduce the displacement current $\dot{\mathbf{D}}$ to make the equations symmetric, allowing him to predict the formula for the speed of light. The displacement current was not verified by the experiments of Faraday and Ampere.

Taking the curl of Eq. EF [Maxwell's Electric Field strength equation for the $\nabla \times \mathbf{E}$ (Fig. 1.26)], we obtain in the electric vector wave equation

$$\nabla \times \nabla \times \mathbf{E} = -\nabla \times \dot{\mathbf{B}} = -\mu_o \nabla \times \dot{\mathbf{H}} = -\mu_o \epsilon_o \ddot{\mathbf{E}} \quad (1.120)$$

Using the GoD identity (Eq. 1.116) then gives

$$\nabla^2 \mathbf{E} - \frac{1}{\epsilon_o} \nabla(\nabla \cdot \mathbf{D}) = \mu_o \epsilon_o \ddot{\mathbf{E}} \quad (1.121)$$

In a charge free region $\nabla \cdot \mathbf{D} = 0$. Since $1/c^2 = \mu_o \epsilon_o$, the *vector wave equation* results:

$$\nabla^2 \mathbf{E} = \frac{1}{c^2} \ddot{\mathbf{E}}. \quad (1.122)$$

It is important to distinguish the vector Laplacian from the scalar Laplacian. As was discussed in Table 1.8 (p. 92), Recall the d'Alembert solution of the scalar wave equation (Eq. 1.56, p. 75)

$$\mathbf{E}(\mathbf{x}, t) = \mathbf{f}(\mathbf{x} - ct) + \mathbf{g}(\mathbf{x} + ct),$$

16 where \mathbf{f}, \mathbf{g} are arbitrary vector fields.

In a like manner one may derive the wave equation in terms of \mathbf{H}

$$\nabla^2 \mathbf{H} = \frac{1}{c^2} \ddot{\mathbf{H}}. \quad (1.123)$$

17 This equation does not have the restriction that there is no free charge, because Eq. MI is zero. Thus
18 both \mathbf{E}, \mathbf{H} obey the wave equation (thus they are locked together in space-time if we assume no free
19 charge). For an excellent treatment of this topic, read Sommerfeld (1952).

1.5.7 Lec 41 The Quasi-static approximation

There are a number of assumptions and approximations that result in special cases, many of which are classic. These manipulations are all done at the differential equation level, by making assumptions that change the basic equations that are to be solved. These approximations distinct from assumptions made while solving a specific problem.

A few and important examples include

1. *In vacuo* waves (free-space scalar wave equation)
2. Expressing the vector wave equation in terms of scalar and vector potentials
3. Quasi-statics
 - (a) scalar wave equation
 - (b) Kirchhoff's low-frequency lumped approximation (LRC networks)
 - (c) Transmission line equations (Telephone and Telegraph equations)

One of the very first insights into wave propagation was due to Huygens (c1640) (Fig. 1.4).

Quasi-statics and its implications: The term *quasi-statics* (Postulate P9, p. 70) is an approximation, used to reduce a partial differential equations to a scalar (one-dimensional) equation (Sommerfeld, 1952). Quasi-statics is a way of reducing a three dimensional problem to a one-dimensional problem. So that it is not miss-applied, it is important to understand the nature of this approximation, which is goes to the heart of transmission line theory. The quasi-static approximation states that the wavelength λ is greater than the dimensions of the size of the object Δ (e.g., $\lambda \gg \Delta$). The best known example, Kirchhoff's current and voltage laws, KCL and KVL, almost follow from Maxwell's equations given the quasi-static approximation (Ramo et al., 1965). These laws state that the sum of the currents at a node must be zero (KCL) and the some of the voltages around a loop must be zero (KVL).

These well known laws the analogue of Newton's laws of mechanics. The sum of the forces at a point is the analogue of the sum of the voltages. Voltage ϕ is the force potential, since the electric field $\mathbf{E} = -\nabla\phi$. The sum of the currents is the analogue of the vector sum of velocities at a point is zero.

The acoustic wave equation describes how the scalar field pressure $p(\mathbf{x}, t)$, the vector force density potential ($f(\mathbf{x}, t) = -\nabla p(\mathbf{x}, t)$ [N/m²]), propagates in three dimensions. (The net force is the integral of the pressure gradient over an area.) If the wave propagation is restricted to a pipe (e.g., organ pipe), or to a string (e.g., an guitar or lute), the transverse directions may be ignored, due to the quasi-static approximation. What needs to be modeled by the equations is the wave propagation along the pipe (string). Thus we may approximate the restricted three-dimensional wave by a one-dimensional wave.

However if we wish to be more precise about this reduction in geometry ($\mathbb{R}^2 \rightarrow \mathbb{R}$), we need to consider the quasi-static approximation, as it makes assumptions about what is happening in the other directions, and quantifies the effect ($\lambda \gg \Delta$). Taking the case of wave propagation in a tube, say the ear canal, there is the main wave direction, down the tube. But there is also wave propagation in the transverse direction, perpendicular to the direction of propagation. As shown in Table 3.1 (p. 144), the key statement of the quasi-static approximation is that the wavelength in the transverse direction is much larger than the radius of the pipe. This is equivalent to saying that the radial wave reaches the walls and is reflected back, in a time that is small compared to the distance propagated down the pipe. Clearly the speed of sound down the pipe and in the transverse direction is the same if the medium is homogeneous (i.e., air or water). Thus the sound reaches the walls and is returned to the center line in a time that the axial wave traveled about 1 diameter along the pipe. So if the distance traveled is several diameters, the radial parts of the wave have time to come to equilibrium. So the question one must ask is, what are the conditions of such an equilibrium. The most satisfying answer to this is to look at the internal forces on the air, due to the gradients in the pressure.

1 The pressure $p(x, y, z, t)$ is a potential, thus its gradient is a force density $\mathbf{f}(x, y, z, t) = -\nabla p(x, y, z, t)$.
 2 What this equation tells us is that as the pressure wave approaches that of a plane wave, the radial
 3 (transverse) forces go to zero. If the tube has a curvature, or a change in area, then there will be local
 4 forces that create radial flow. But after traveling a few diameters, these forces will come to equilibrium
 5 and the wave will return to a plane wave. The internal stress caused by a change in area must settle
 6 out very quickly. There is a very important caveat however: it is only at low frequencies that the plane
 7 wave can dominate. At frequencies such that the wavelength is very small compared to the diameter,
 8 the distance traveled between reflections is much greater than a few diameters. Fortunately the fre-
 9 quencies where this happens are so high that they play no role in frequencies that we care about. This
 10 effect is referred to as *cross-modes* which imply some sort of radial standing waves. In fact such modes
 11 exist in the ear canal, but on the eardrum where the speed of sound is much slower than that of air.
 12 Because of the slower speed, the ear drum has cross-modes, and these may be seen in the ear canal
 13 pressure. Yet they seem to have a negligible effect on our ability to hear sound with good fidelity. The
 14 point here is that the cross modes are present, but we call upon the quasi-static approximation as a
 15 justification for ignoring them, to get closer to the first-order physics.

16 Quasi-statics and Quantum Mechanics

17 It is important to understand the meaning of Planck's constant h , which appears in the relations of
 18 both photons (light "particles") and electrons (mass particles). If we could obtain a handle on what
 19 exactly Planck's constant means, we might have a better understanding of quantum mechanics, and
 20 physics in general. By cataloging the *dispersion relations* (the relation between the wavelength $\lambda(\nu)$
 21 and the frequency ν), for between electrons and photons, this may be attainable.

22 Basic relations from quantum mechanics for photons and electrons include:

23 1. Photons (mass=0, velocity = c)

24 (a) $c = \lambda\nu$: The speed of light c is the product of its wavelengths λ times its frequency ν . This
 25 relationship is only for mono-chromatic (single frequency) light.

(b) The speed of light is

$$c = \frac{1}{\sqrt{\mu_o \epsilon_o}} = 0.3 \times 10^6 \quad [\text{m/s}]$$

26 (c) The *characteristic resistance* of light $r_o = \sqrt{\mu_o/\epsilon_o} = |E|/|H| = 377$ [ohms] is defined as the
 27 magnitude of the ratio of the electric \mathbf{E} and magnetic \mathbf{H} field, of a plane wave *in-vacuo*.

28 (d) $E = h\nu$: the photon energy is given by Planck's constant $h \approx 6.623 \times 10^{-34}$ [$\text{m}^2 \text{kgm/s}$],
 29 times the frequency (or bandwidth) of the photon)

30 2. Electrons (mass = m_e , velocity $V = 0$):

31 (a) $E_e = m_e c^2 \approx 0.91 \cdot 10^{-30} \cdot 0.3^2 \cdot 10^{12} = 8.14 \times 10^{-20}$ [J] is the *electron rest energy* (velocity
 32 $V = 0$) of every electron, of mass $m_e = 9.1 \times 10^{-31}$ [kgm], where c is the speed of light.

(b) $p = h/\lambda$: The momentum p of an electron is given by Planck's constant h divided by the
 wavelength of an electron λ . It follows that the bandwidth of the photon is given by

$$\nu_e = \frac{E_e}{h}$$

and the wavelength of an electron is

$$\lambda_e = \frac{h}{p_e}$$

One might reason that QM obeys the quasi-static (long wavelength) approximation. If we compare
 the velocity of the electron V to the speed of light c , then we see that

$$c = E/p \gg V = E/p = mV^2/V$$

1 Conjecture on photon energy:

Photons are seen as quantized because they are common generator by atoms, which produce light-particles having the difference in two energy (quantum, or eigen-states) levels. The relation $E = h\nu$ does not inherently depend on ν being a fixed frequency. Planck's constant h is the EM energy density over frequency, and $E(\nu_o)$ is the integral over frequency

$$E(\nu_o) = h \int_{-\nu_o}^{\nu_o} d\nu = 2h\nu_o.$$

When the photon is generated by an atom ν_o is quantized by the energy level difference that corresponds to the frequency (energy level difference) of the photon jump.

1.5.8 Lec 42: Review for Final Exam

5 Summary

Mathematics began as a simple way of keeping track of how many things there were. But eventually Physics and Mathematics evolved together as tools to help us navigate our environment, not just physically around the globe, but how to solve daily problems such as food, water and waste management, understand the solar system and the stars, defend ourselves, use tools of war, etc.

Based on the historical record of the abacus, one can infer that people precisely understood the concept of counting, addition, subtraction and multiplication (recursive addition).

There is some evidence that the abacus, a simple counting tool, formalizing the addition of very large numbers, was introduced to the Chinese by the Romans, where it was used for trade.

However this working knowledge of arithmetic did not to show up in written number systems. The Roman numerals were not useful for doing calculations done on the abacus. The final answer would then be expressed in terms of the Roman number system.

According to the known written record, the number zero (null) had no written symbol until the time of Brahmagupta (628 CE). One should not assume the concept of zero was not understood simply because there was no symbol for it in the Roman Numeral system. Negative numbers and zero would be obvious when using the abacus. Numbers between the integers would be represented as *rational numbers* \mathbb{Q} since any number may be approximated with arbitrary accuracy with rations numbers.

Mathematics is the science of formalizing a repetitive method into a set of rules, and then generalizing it as much as possible. Generalizing the multiplication and division algorithm, to different types of numbers, becomes increasingly more complex as we move from integers to rational numbers, irrational numbers, real and complex numbers and ultimately, vectors and matrices. How do you multiply two vectors, or multiply and divide one matrix by another? Is it subtraction as in the case of two numbers? Multiplying and dividing polynomials (by long division) generalizes these operations even further. Linear algebra is further important generalization, fallout from the fundamental theorem of algebra, and essential for solving the generalizations of the number systems.

Many of the concepts about numbers naturally evolved from music, where the length of a string (along with its tension) determined the pitch (Stillwell, 2010, pp. 11, 16, 153, 261). Cutting the string's length by half increased the frequency by a factor of 2. One forth of the length increases the frequency by a factor of 4. One octave is a factor of 2 and two octaves a factor of 4 while a half octave is $\sqrt{2}$. The musical scale was soon factored into rational parts. This scale almost worked, but did not generalize (sometimes known as *Pythagoreas' comma*⁶⁹), resulting in today's *well tempered scale*, which is based on 12 equal geometric steps along one octave, or 1/12 octave ($\sqrt[12]{2} \approx 1.05946 \approx 18/17 = 1 + 1/17$).

But the concept of a *factor* was clear. Every number may be written as either a sum, or a product (i.e., a repetitive sum). This led the early mathematicians to the concept of a prime number, which is based on a unique factoring of every integer. At this same time (c5000 BCE), the solution of a second degree polynomial was understood, which lead to a generalization of factoring, since the polynomial, a

⁶⁹https://en.wikipedia.org/wiki/Pythagorean_comma

1 sum of terms, may be written in factored form. If you think about this a bit, it is sort of an amazing
 2 idea, that needed to be discovered (Stillwell, 2010, p.). This concept lead to an important string of
 3 theorems on factoring polynomials, and how to numerically describe physical quantities. Newton was
 4 one of the first to master these tools with his proof that the orbits of the planets are ellipses, not circles.
 5 This lead him to expanding functions in terms of their derivatives and power series. Could these sums
 6 be factored? The solution to this problem led to calculus.

7 So mathematics, a product of the human mind, is a highly successful attempt to explain the physical
 8 world. All aspects of our lives were impacted by these tools. Mathematical knowledge is power. It
 9 allows one to think about complex problems in increasingly sophisticated ways. An equation is a
 10 mathematical sentence, expressing deep knowledge. Witnessed $E = mc^2$ and $\nabla^2\psi = \ddot{\psi}$.

11 **Reading List:** The above concepts come straight from mathematical physics, as developed in the
 12 17th–19th centuries. Much of this was first developed in acoustics by Helmholtz, Stokes and Rayleigh,
 13 following in Green’s footsteps, as described by Lord Rayleigh (1896). When it comes to fully appreciat-
 14 ing Green’s theorem and reciprocity, I have found Rayleigh (1896) to be a key reference. If you wish to
 15 repeat my reading experience, start with Brillouin (1953), followed by Sommerfeld (1952); Pipes (1958).
 16 Second tier reading contains many items Morse (1948); Sommerfeld (1949); Morse and Feshbach (1953);
 17 Ramo et al. (1965); Feynman (1970); Boas (1987). A third tier might include Helmholtz (1863a); Fry
 18 (1928); Lamb (1932); Bode (1945); Montgomery et al. (1948); Beranek (1954); Fagen (1975); Lighthill
 19 (1978); Hunt (1952); Olson (1947). It would be a mistake to ignore other massive physics writings by
 20 stalwart authors, J.C. Slater⁷⁰ and Landau and Lifshitz,⁷¹ and their impressive series of Mathematical
 21 Physics books.

22 You must enter at a level that allows you to understand. Successful reading of these books critically
 23 depends on what you already know. A rudimentary (high school) level of math comprehension must
 24 be mastered first. Read in the order that helps you best understand the material.

25 Without a proper math vocabulary, mastery is hopeless. I suspect that one semester of college
 26 math can bring you up to speed. This book is my attempt to present this level of understanding.

⁷⁰https://en.wikipedia.org/wiki/John_C._Slater

⁷¹<https://www.amazon.com/Mechanics-Third-Course-Theoretical-Physics/dp/0750628960>

Chapter 2

Number Systems: Stream 1

This chapter is devoted to *Number Systems* (Stream 1), starting with the counting numbers \mathbb{N} . In this chapter we delve more deeply into the details of the topics of Lectures 4-9.

2.1 Week 2

In Section 1.2.3 we explore in more detail the two fundamental theorems of prime numbers, working out a sieve example, and explore the logarithmic integral $Li(N)$ which approximates the density of primes $\rho_k(N)$ up to prime N .

The topics of Section 1.2.4 consider the practical details of computing the *greatest common divisor* (GCD) of two integers m, n (Matlab's routine `l=gcd(m,n)`), with detailed examples and comparing the algebraic and matrix methods. Homework assignments will deal with these two methods. Finally we discuss the relationship between coprimes and the GCD. In Section 1.2.5 we defined the Continued Fraction algorithm (CFA), a method for finding rational approximations to irrational numbers. **The CFA and GCD are closely related, but the relation needs to be properly explained.** In Section 1.2.6 we derive *Euclid's formula*, the solution for the Pythagorean triplets (PT), based on Diophantus's *chord-tangent* method. This method is used many times throughout the course notes, first for computing Euclid's formula for the PTs, then for finding a related formula in Section 1.2.7 for the solutions to Pell's equation, and finally for finding the mapping from the complex plane to the extended complex plane (the Riemann sphere).

Finally in Section 1.2.8 the general properties of the *Fibonacci sequence* is discussed. This equation is a special case of the second order digital resonator (well known in digital signal processing), so it has both historical and practical application for engineering. The general solution of the Fibonacci is found by taking the Z-transform and finding the roots, resulting in an eigenvalue expansion (Appendix D).

2.1.1 Lec 4 Two theorems on primes

Theorem 1: *Fundamental Theorem of Arithmetic*

Factoring integers: Every integer $n \in \mathbb{N}$ has a unique factorization (Stillwell, 2010, p. 43) (Eq. 1.2, p. 34).

Cofactors: Integers 2312 and 2313 are said to be *coprime*, since they have no common factors. *Coprimes* may be identified via the *greatest common divisor*:

$$\gcd(a, b) = 1$$

using the *Euclidean algorithm* (Stillwell, 2010, p. 41).

1 Theorem 2: Prime Number Theorem

The primes are a random field since there is no way to predict when the next prime will occur. Thus one needs to use statistical methods to characterize their density. Based on a sample of approximately 3 million primes, Gauss showed empirically that the average total number of primes less than N is

$$\sum_{n=1}^N \delta_n \sim \frac{N}{\ln N}. \quad (2.1)$$

2 These primes were obtained by manual calculations “as a pastime” in 1792-3 (Goldstein, 1973).

3 Define $\delta_n = 1$ if n is a prime, and zero otherwise.¹

It follows that the *average density of primes* is $\rho_\pi(N) \sim 1/\ln N$, thus

$$\rho_\pi(N) \equiv \frac{1}{N} \sum_{n=1}^N \delta_n \approx \frac{1}{N} Li(N) \equiv \frac{1}{N} \int_2^N \frac{d\xi}{\ln \xi}, \quad (2.2)$$

4 where $Li(N)$ is the *offset logarithmic integral* (Stillwell, 2010, p. 585). The primes are distributed
5 as $1/\ln(n)$ since the average total number of primes is proportional to the *logarithmic integral* $Li(n)$
6 (Goldstein, 1973; Fine, 2007).

7 Here is a Matlab/Octave code that tests this formula:

```
8 %Computes density of primes from average density
9
10 NP=1e6; % 10^6 primes
11 p=primes(NP); %compute primes
12 delta=zeros(1,NP); delta(p)=1; %put 1 at each prime
13 PI=cumsum(delta); %Number of primes vs N
14 rho=PI./(1:NP); %estimate of the density of primes= PI(N)./N
15 %
16 figure(1)
17 semilogy(rho); %plot of density vs number of primes
18 title('Density of primes vs. N'); ylabel('\rho(N)'); xlabel('N'); grid on
```

19 From the Prime Number Theorem it is clear that the density of primes is large (they are not scarce).
20 As best I know there are no methods to find primes other than by the sieve method (Section 1.2.3,
21 p. 33). If there is any good news it is that they only need to be computed once, and saved. In practical
22 applications this may no help much, given their large number. But I suspect they could easily be saved
23 on a modern disk (e.g., 1 TB). In theory, given primes π_n up to $n = N$, the density $\rho_\pi(N)$ could help
24 one search for a particular prime of known size N , by estimating how many primes there are in the
25 neighborhood of N . The cost would be related to the size of $N = \pi_k \pi_l$, where N is the size of the
26 private key, assuming a simple product key.

27 Not surprisingly, playing with primes has been a popular pastime of mathematicians. Perhaps this
28 is because those who have made inroads, providing improved understanding, have become famous.

29 2.1.2 RSA public-private keys

30 Internet security depends on a public-private key system, called RSA² which is built on the difficulty
31 of factoring large primes. When a forward coputation is easy, such as multiplying two primes, is easy,
32 and the inverse problem (factoring a product into two primes) is hard, it is called a trap door.

33 What makes RSA work is a trap door. Internet security is not be as important as global warming,
34 but its pretty important. Global warming has no “end game.” Internet security does, redesign the
35 internet.

¹You may view δ_n for the first 100 numbers with the one-line Matlab/Octave command `stem(isprime(1:100))`

²[https://en.wikipedia.org/wiki/RSA_\(cryptosystem\)](https://en.wikipedia.org/wiki/RSA_(cryptosystem))

1 Lets consider the problem of factoring two primes, given the product $N = \pi_k \pi_l$, $k \neq l$. Lets further
 2 assume we have list of all the primes $\{\pi_1, \dots, \pi_m\}$ including $N < \pi_m$. To factor N we must divide N by
 3 each prime less than N . With intellegent sampling, on average. we would find the prime factor in $N/2$
 4 tries. Worst case an exhaustive search would take $m - 1$ divides of the form N/π_k $k = 1 \dots m - 1$. The
 5 number of primes less that N may be computed using Gauss' formula for the density of primes.

6 So the question remains: How does internet security actually work? Unfortunately at this time I
 7 can not give you a proper summary of how it works. But it is more complex than I have let on. The
 8 full answer requires a proper course in number theory and internet security, beyond what is presented
 9 here. You can read more about this at [https://en.wikipedia.org/wiki/RSA_\(cryptosystem\)#Operation](https://en.wikipedia.org/wiki/RSA_(cryptosystem)#Operation).

10 The power of this security device is based on the relatively high density of primes $\mathbb{P} \subset \mathbb{N}$, which is
 11 addressed by the Prime Number Theorem.

12 Here is an RSA public key:

```
13
14 AAAAB3NzaC1yc2EAAAADAQABAAQCSyfp9uDXubR/ukXmpVgk2eEttQcJeEIMg6mC7qjRa2hrhFCV1+r9YSdqckdkkefHL+
15 HI3VAYyThE94m4CmGfbPM8xpjNyH1nQw6hUdh0tBqnCg517WdzPzEqIQCPe2lJmS+3Y1Tb05hNMv9W6SqZFCNmtJr11VXkcU
16 XnrRB/bbIMs6AGGnViyLup+8rSNlqW1oH89wQcHGm0h7P5Y/bJdGYwZX/9t5MoTNeuq7jghnPOJ6aqUAFXAq00SBKXyUM8i
17 3HbQqP8n01EHkDKyrfb72MnBrXuVl5m+B3qFkh0+infLaqrzqoyIE0EBWq46W5CKv1dAv+DTIF0cS5YR1
```

18 This strings of characters represents a prime number π_{pub} , the public key.

19 Here is an RSA private key:

```
20
21
22 MIEpAIBAAKCAQEARm6fbg17m0f7pFzKVYcTnhLbUHCXhCDI0pgu6o0Wtoa4RQldfq/WEnanCnZJHnxy/hyN1QGMk4RPeJuA
23 phhWzzPMAyzch9ZOM0oVHYyTrQapwo0de1g86RKqiEAj3tpYzLPt2NU290YTTL/VukqsxQjZrSa9dVV5HFF562wf22yDLOgBh
24 plYsi7qfvK0jZaltaB/PcEHBxjJ9Iez+WP2yYGFs1//beTKEzXrqu44IZz9Cemq1AH01wKtNEgS181D0otx20Kj/J9JRB5Ay
25 sq32+9jJwa171ZeZvgd6hZITvop3y2q86qMiBNBAVqu0luQir5XQL/g0yBdHEuWEZQIDAQABAoIBAQCpB9sMurIaHcbzCv/T
26 VdmFBmsZk/e70dvyIVHVxvzvv9vE0ZMQ6HIAOZJ29sVCxp7izuwXSMj/S+ULJOQF0dySRISPUwUyhL1FzF+SquyCrCNWwvC/
27 q7kwDj2P79hBn2kmeKMG30hTLskIvTvErA/8Qmk+RfVK7WgFowRtdvufp1SJCjrB1HcLIXd6tQxC5gCHLbhtJjY0YmW2wBg1f
28 n1qXAG0bVXp0p9Vr/k0y5uH/dS1Zp9dcySn6Hn0g+XAEs4bhYwSqZcqsKZxiza2r3B8UUE6NjeqSVLCki5uMyXEqxbFwHy+K
29 vjm80zPgLwk2s0De+o/3DKYIOXCdNmIaBaOGBAN0IHcQATwJ0/ImcgmLkTKfbNm8X1ojw4bkIFTRG8jPvssRQjWsAc6ozac73
30 D7Ri5YcDe0YNg7Zyujm17hImo8NM9v53sfepCtqC4Ixxv7o2snPXDSyrsOF898Ig0G104/IEZAPwybVVG26Jn2mgtBwpjOR4vG
31 Ay1pyX+j9crPMDRaOGBANec3dYjJSai3oYEWB0FsBKU81a2xonsQi5+cDgHc/ugr6taWuinmSoj82MbeyKgLdyA6Vb4E03HqR
32 jBRGhs44szFy9FhexBN2apAbw30a6/+MRPkAWkFDDIYW1o0tUf7nyvpuKcT5a60nsuVJiFLzfw3mSELqin8f5xDFA2yU7VAoG
33 AFJ14YSiyiofCMnsa7e5X9YXBKVSALDpl1JOkLWkqhUbM/yxu5Lgst6t2ijD1A2rVtwkxS7d/kLyGTotmIFBhoASTjwOERfd
34 YexNXAJJwmkgPR/hpDBBvcgDEV04gpakmp5INUvo0eBNp2c9pt40ZqjxswJfjkP2RUK03AxvsPEGcyB8+c0bN2X8sVpVooSz
35 lNsx5in0pVt2MW1A9wNoGaw/FgBEPED0Z9SP8tPD9bcl/2aRUL5TekRk/LG7bGsk1L5Dz3A5YGNPN/Z4Kh+rpWtmT27pYkuZ
36 9/iEKyIjKixwzBeDlFNiZa70zcUdQ9U1v1Ew/XA2cHZVg7uVSinBu0AQKBgQDGCnLEXgYEFZoIMQ3Qwzvyk9ghVsv1us2ulmg
37 C2MBXiInjDzyQ2ZM0nFx64YPsUjUpXl7M4UIB6sFfXFPqtS7KyGfwbq0VBORAQ/xC1EdKcBRUK/k09JGqhvSnqE1hS6NYMJF
38 n4hHnt30IhD09JHQfvzKocFA1r+0eZSynIDqRA==
```

39 This much longer string of character represents a second prime number π_{pri} , the private key.

40 If I gave you the ascii string that represents the product of the two prime numbers $\pi_k \pi_l$, along with
 41 π_k , can you find π_l ? Yes, divide one by the other, with remainder zero. If I ask you to find π_l given
 42 $\pi_k \pi_l$, you would need to call the NSA, or be some sort of expert on factoring primes. Given $\pi_k \pi_l$, for
 43 some large values of k and l , the GCD is not helpful, nor the CFA. While the factoring can be done
 44 (it is not impossible), it is a *very* expensive calculation. Why not use Matlab's `factor(N)` routine to
 45 find the factors? This is where *cost* comes in. If the primes are large enough, even the NSA cannot do
 46 it in a lifetime. The numbers used in RSA are too large for Matlab's routine to deliver an answer. In
 47 fact, even the largest computer in the world (such as the University of Illinois' super computer (NCSA
 48 Water) cannot do this computation. But, for a carefully chose set of primes, not to large for the NCSA
 49 to factor them, they can decrypt a message, but you cannot. This is why they pay for these massive
 50 super-computers.

51 As best I know you need to try one prime at a time to see if the divisor gives you a zero remainder.
 52 There are no hints, such as $l \approx k$. Nothing to help but to grind your way through all the known primes.
 53 And if the primes are too large to be to be on the list of all known primes, then you have the additional
 54 burden of generating a list of primes long enough to contain the ones your looking for. You can be sure
 55 that the NSA has a long list than you do, and its getting longer every day.

56 What you are given is the public key (prime π_{pub}) (the shorter one), and you need to guess the
 57 private key π_{pri} and decrypt the message I send you with the product $\pi_{pub} \cdot \pi_{pri}$.

1 2.1.3 Lec 5 Greatest common divisor (GCD)

2 Multiplying two numbers together, or dividing one by the other, is very inexpensive on today's computer
3 hardware. However, factoring a large integer (i.e., 10^3 digits) into its primes, is very expensive. When
4 the integers are large, it is so costly that it cannot be done in a lifetime, even with the fastest computers.

5 The obvious question is: "Can we find the largest common factor $k = \gcd(m, n)$ without factoring
6 (m, n) ?" The answer is "yes," with the *Euclidean algorithm* (EA). While the EA falls short of factoring,
7 it is fast and easily implemented.

8 If the two integer are in factored form, the answer is trivial. For example $5 = \gcd(5 \cdot 13, 5 \cdot 17)$, and
9 $17 = \gcd(17 \cdot 53, 17 \cdot 3 \cdot 31)$. But what about $\gcd(901, 1581)$? So the problem that computing the GCD
10 solves is when the factors are not known. Since $901 = 53 \cdot 17$ and $1581 = 3 \cdot 17 \cdot 31$, $\gcd(901, 1581) = 17$,
11 which is not obvious.

12 In Matlab the GCD may be computed using `k=gcd(m,n)`, which only allows integers as arguments
13 (and removes the sign).

Matrix method: The GCD may be written a matrix recursion, based on Eq. 2.1.3. The two starting numbers are given by the vector (m_0, n_0) . The recursion is then

$$\begin{bmatrix} m_{k+1} \\ n_{k+1} \end{bmatrix} = \begin{bmatrix} 1 & -1 \\ 0 & 1 \end{bmatrix} \begin{bmatrix} m_k \\ n_k \end{bmatrix}$$

14 This recursion continues until $m_{k+1} < n_{k+1}$, at which point m and n must be swapped. Because the
15 output depends on the input, this is a nonlinear recursion (Postulate P1 (Linear/nonlinear) of Section
16 3.5.1, p. 139).

17 The direct method is inefficient because in recursively subtract n many times until the resulting
18 m is less than n , as shown in Fig. 2.1. It also must test for $m < n$ at each iteration, and then swap
19 m and n once that condition is met. This recursion is repeated until $m_{k+1} = 0$. At that stage the
20 GCD is n_{k+1} . Figure 2.1, along with the above matrix relation, give the best insight into the Euclidean
21 Algorithm, but at the cost of low efficiency.

22 Below is a Matlab/Octave code to find `k=gcd(m,n)` based on the strict definition of the EA as
23 described by Stillwell (2010):

```
24 function k = gcd(m,n)
25 while m ~=0
26   A=m; B=n;
27   m=max(A,B); n=min(A,B); %m>n
28   m=m-n;
29 end
```

30 This program keeps looping until $m = 0$. It first finds the min and max of the inputs, sets m as the
31 max and n as the minimum. The next line $m = m - n$ removes the smaller number from the larger
32 one. It then loops back and repeats the cycle. Thus the EA is a two step recursive method.

Division with rounding method: This method implements $\gcd(a, b)$. In matrix form we have $(m, n, k \in \mathbb{N})$

$$\begin{bmatrix} m_{k+1} \\ n_{k+1} \end{bmatrix} = \begin{bmatrix} 0 & 1 \\ 1 & -\lfloor \frac{m}{n} \rfloor \end{bmatrix} \begin{bmatrix} m_k \\ n_k \end{bmatrix}. \quad (2.3)$$

33 This starts with $k = 0, m_0 = a, n_0 = b$. With this method there is no need to test if $n_n < m_n$, as it is
34 built into the procedure. The method uses the *floor function* $\lfloor x \rfloor$, which finds the integer part of x
35 ($\lfloor x \rfloor$ rounds toward $-\infty$). Following a step we will see that the value $n_{k+1} < m_{k+1}$.

36 The method terminates when $N_{k+1} = 0$ with $\gcd(a, b) = m_{k+1}$. The previous values m_k, n_k are the
37 solutions to Bézout's identity (`gcd(n,m)=1`, namely $m_k m_0 + n_k n_0 = 1$), since the terminal state and
38 the GCD of a, b is $m - n \lfloor m/n \rfloor = 0$, for which $n = \gcd(a, b)$.

1 Below is 1-line vectorized code that is much more efficient than the direct matrix method:

```

2 k = gcd(m,n) %entry point: input m,n; output k=gcd(m,n)
3 M=[abs(m),abs(n)]; %init M
4 while M(2) ~=0 % < n*eps to ‘almost work’ with irrational inputs
5   M = [M(2) - M(1)*floor(M(2)/M(1)); M(1)]; %M = [M(1); M(2)] with M(1)<M(2)
6 end

```

7 With a minor extension in the test for “end,” this code can be made to work with irrational inputs
8 (e.g., $(n\pi, m\pi)$).

This method calculates the number of times $n < m$ must subtract from m using the floor function. This operation is the same as the mod function.³ Specifically

$$n_{k+1} = m_k - m_k \text{ modulo } n_k,$$

9 so that the output is the definition of the remainder of modular arithmetic. This would have been
10 obvious to anyone using an abacus, which explains why it was discovered so early.

11 Note that the next value of m ($M(1)$) is always less than n ($M(2)$), and must remain greater or
12 equal to zero. This one-line vector operation is then repeated until the remainder ($M(1)$) is 0. The gcd
13 is then n ($M(2)$). When using irrational numbers, this still works except the error is never exactly zero,
14 due to IEEE 754 rounding. Thus the criterion must be that the error is within some small factor times
15 the smallest number (which in Matlab is the number $\text{eps} = 2.220446049250313 \times 10^{-16}$, as defined in
16 the IEEE 754 standard.)

17 Thus without factoring the two numbers, the Euclidean algorithm recursively finds the gcd simply
18 by ordering the two numbers and then updating them. Perhaps this is best seen with some examples.

19 The GCD is an important and venerable method, useful in engineering and mathematics, but, as
20 best I know, is not typically taught in the traditional engineering curriculum.

21 **Graphical meaning of the GCD:** The Euclidean algorithm is actually very simple when viewed
22 graphically. In Fig. 2.1 we show what is happening as one approaches the threshold. After reaching
23 the threshold, the two number must be swapped, which is addressed by upper row of Eq. 2.3.

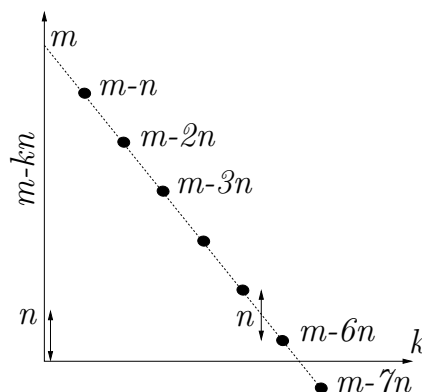

Figure 2.1: The Euclidean Algorithm recursively subtracts n from m until the remainder $m - kn$ is either less than n or zero. Note that this is similar to $\text{mod}(m, n)$. The GCD recursively computes mod , then swaps m, n so that $n < m$, and repeats, until it finds the GCD. For the case depicted here the value of k that renders the remainder less than n is $k = 6$. If one more step were taken ($k = 7$) the remainder would become negative. By linear interpolation we can find that $m - kn = 0$ when $k = \text{floor}(m/n)$. For this example $k = 6.5$, thus $k = 6$. thus $6 = \text{floor}(m/n) < n$. This is nonlinear arithmetic, which is the key to the GCD.

Multiplication is simply recursive addition, and finding the gcd takes advantage of this fact. Lets take a trivial example, $(9,6)$. Taking the difference of the larger from the smaller, and writing multiplication as sums, helps one see what is going on. Since $6=3*2$, this difference may be written two

³https://en.wikipedia.org/wiki/Modulo_operation

different ways

$$9 - 6 = (3 + 3 + 3) - (3 + 3) = 0 + 0 + 3 = 3,$$

or

$$9 - 6 = (3 + 3 + 3) - (2 + 2 + 2) = 1 + 1 + 1 = 3.$$

1 Written out the first way, it is 3, because subtracting (3+3) from (3+3+3) leaves 3. Written out
 2 in the second way, each 3 is matched with a -2, leaving 3 ones, which add to 3. Of course the two
 3 decompositions must yield the same result because $2 \cdot 3 = 3 \cdot 2$. Thus finding the remainder of the
 4 larger number minus the smaller yields the gcd of the two numbers.

5 **Coprimes:** When the gcd of two integers is 1, the only common factor is 1. This is of key importance
 6 when trying to find common factors between the two integers. When $1 = \text{gcd}(m, n)$ they are said to be
 7 *coprime*, which can be written as $m \perp n$. By definition, the largest common factor of coprimes is 1.
 8 But since 1 is not a prime ($\pi_1 = 2$), they have no common primes.

9 **Generalizations of GCD:** The GCD may be generalized in several significant ways. For example
 10 what is the GCD of two polynomials? To answer this question one must factor the two polynomials to
 11 identify common roots. This will be discussed in more detail in Section 3.2.2.

12 2.1.4 Lec 6 Continued Fraction Expansion (CFA)

13 **Continued Fractions and circuit theory:** One of the most powerful generalizations of the CFA
 14 seems to be the expansion of a function of a complex variable, such as the expansion of an impedance
 15 $Z(s)$, as a function of complex frequency s . This idea is described in Fig. 2.2 and Eq. 2.4. This
 16 is especially interesting in that it leads to a physical interpretation of the impedance in terms of a
 17 transmission line (horn), a structure well know in acoustics having a variable area $A(x)$ as function of
 18 the range variable x .

19 The CFA expansion is of great importance in circuit theory, where it is equivalent to an infinitely
 20 long segment of transmission line, composed of series and shunt impedance elements. Thus such a
 21 cascade network composed of 1 ohm resistors, has an input impedance of $(1 + \sqrt{5})/2 \approx 1.6180$ [ohms].

The CFA may be extended to monomials in s . For example consider the input impedance of a
 cascade L-C transmission line as shown in Fig. 2.2. The input impedance of this transmission line is
 given by a continued fraction expansion of the form

$$Z_{in} = sL + \frac{1}{sC + \frac{1}{sL + \frac{1}{sC + \frac{1}{\dots}}}} \quad =: [sL; sC, sL, sC, \dots]. \quad (2.4)$$

22 where we have again used the bracket notation to describe the CFA coefficients.

In some ways, Eq. 2.4 is reminiscent of the Taylor series expansion about $s = 0$, yet very different.
 In the limit, as the frequency goes to zero ($s \rightarrow 0$), the impedance of the inductors go to zero, and that
 of the capacitors go to ∞ . In physical terms, the inductors become short circuits, while the capacitors
 become open circuits. The precise relation may be quantified by the use of composition, described in
 Fig. 1.13 of Section 2.1.4 (p. 59). Specifically

$$\begin{bmatrix} P_1 \\ U_1 \end{bmatrix} = \begin{bmatrix} 1 & sL \\ 0 & 1 \end{bmatrix} \begin{bmatrix} 1 & 0 \\ sC & 1 \end{bmatrix} \cdots \begin{bmatrix} 1 & sL \\ 0 & 1 \end{bmatrix} \begin{bmatrix} 1 & 0 \\ sC & 1 \end{bmatrix} \begin{bmatrix} 1 & sL \\ 0 & 1 \end{bmatrix} \begin{bmatrix} 1 & 0 \\ sC & 1 \end{bmatrix} \begin{bmatrix} P_2 \\ -U_2 \end{bmatrix}. \quad (2.5)$$

23 It seems possible that this is the CFA generalization of the Taylor series expansion, built on composition.
 24 If we were to do the algebra we would find that $A(s), B(s), C(s), D(s)$ (i.e., Sections 1.3.7, 3.3.2)

- 1 are ratios of polynomials having rational expansions as Taylor series. This seems like an important
- 2 observation, that should have support beyond that of the engineering literature (Campbell, 1903;
- 3 Brillouin, 1953; Ramo et al., 1965). Its interesting that (Brillouin, 1953) credits (Campbell, 1903).

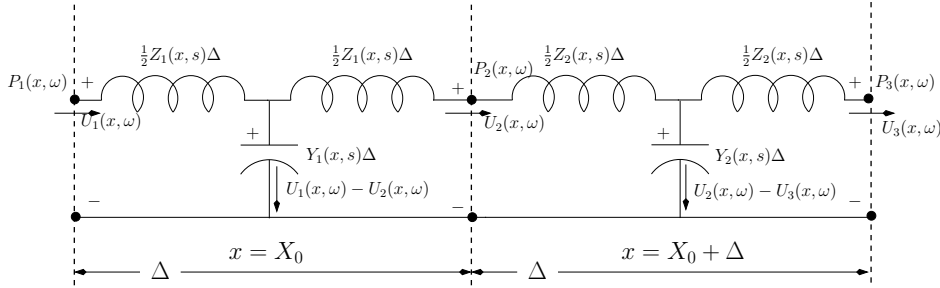

Figure 2.2: This transmission line (TL) is known as a low-pass filter wave-filter (Campbell, 1922), composed of series inductors having an impedance $Z_k = sL$ and shunt admittance $Y_k = sC$. The characteristic resistance of the TL is $r_0 = \sqrt{Z_k/Y_k}$ and the wave velocity is $\kappa = \sqrt{Z_k Y_k} = s/\sqrt{LC} = s/c$. Thus the wave velocity is $c = 1/\sqrt{LC}$. The length Δ [m] defines the physical size of each cell. For long wavelengths the wave-filter acts as a pure delay. But when the frequency increases above a cutoff frequency $f_c > c/\Delta$, the wavelength $\lambda = c/f$ is less than the size of a section Δ , and the system response becomes very high-order low-pass filter.

In terms of the TL, it is a long piece of wire, with a delay determined by the velocity and the length, in units of cells each of length Δ . There are two basic parameters that characterize a transmission line, the characteristic resistance $r_0 = \sqrt{Z/Y}$ and the wave number

$$\kappa = 1/\sqrt{ZY} = s/\sqrt{LC} = s/c,$$

which gives $c = \sqrt{LC}$. Each of these is a constant as $\Delta \rightarrow 0$, and in that limit the waves travel as

$$f(t - x/c) = e^{-\kappa x} e^{-st},$$

- 4 with a wave resistance ($r_0 = \sqrt{L/C}$). The total delay $T = L/c$ where Δ is the TL cell length in meters
- 5 and c is the velocity $c = 1/\sqrt{LC}$ in meters/second.

- 6 Since the CFA has a physical representation as a transmission line, as shown in Fig. 2.2, it can be
- 7 of high utility for the engineer.⁴ The theory behind this will be discussed in greater detail in Chapter
- 8 5. If you're ready to jump ahead, read the interesting book by Brillouin (1953) and the collected works
- 9 of Campbell (1937).

10 2.2 Week 3

11 2.2.1 Lec 7 Pythagorean triplets (PTs) and Euclid's formula

- 12 Pythagorean triplets (PTs) have many applications in architecture and scheduling, which explains why
- 13 they are important and heavily studied. For example, if one wished to construct a triangle with a
- 14 perfect 90° angle, then the materials need to be squared off as shown in Fig. 1.8. The lengths of the
- 15 sides need to satisfy PTs.

- 16 **Derivation of Euclid's formula:** The problem is to find integer solutions to the Pythagorean
- 17 theorem (Eq. 1.1, p. 17). The solution method, said to be due to Diophantus, is call a *chord/tangent*
- 18 method (Stillwell, 2010, p. 48). The method composes (Section 1.3.4) a line and a circle, where the
- 19 line defines a chord within the circle (its not clear where the tangent line might go). The slope of the
- 20 line is then taken to be rational, allowing one to determine integer solutions of the intersections points.
- 21 This solution for *Pythagorean triplets* $[a, b, c]$ is known as *Euclid's formula* (Eq. 1.4, p. 1.4 (Stillwell,
- 22 2010, p. 4–9, 222).

⁴Continued fraction expansions of functions are know in the circuit theory literature as a *Cauer* synthesis (Van Valkenburg, 1964b).

1 The derivation methods of Diophantus have been lost, but Fermat and Newton figured out what
 2 Diophantus must have done (Stillwell, 2010, p. 49). Since Diophantus worked before algebra was
 3 invented, he described all the equations in prose (Stillwell, 2010, p. 93).

4 **Derivation of Euclid’s formula:** The derivation is outlined in Fig. 2.3. Starting from two integers
 5 $[p > q > 0] \in \mathbb{N}$, composing a line having a rational slope $t = p/q$, with a circle (Stillwell, 2010, p. 6),
 6 reveals the formula for the Pythagorean triplets.

Euclid’s formula for Pythagorean triplets $[a, b, c]$

5.2.4

Euclidean Proof:

- 1) $2\phi + \eta = \pi$
- 2) $\eta + \Theta = \pi$
- 3) $\therefore \phi = \Theta/2$

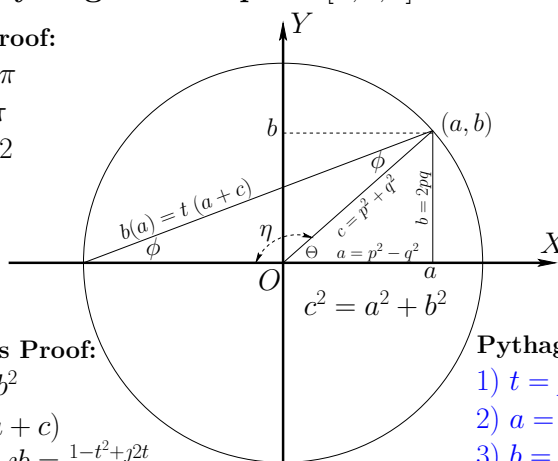

Diophantus’s Proof:

- 1) $c^2 = a^2 + b^2$
- 2) $b(a) = t(a + c)$
- 3) $\zeta(t) \equiv a + jb = \frac{1-t^2+j2t}{1+t^2}$
- 4) $\zeta = |c|e^{i\theta} = |c|\frac{1+it}{1-it} = |c|(\cos(\theta) + i \sin(\theta))$

Pythagorean triplets:

- 1) $t = p/q \in \mathbb{Q}$
- 2) $a = p^2 - q^2$
- 3) $b = 2pq$
- 4) $c = p^2 + q^2$

Figure 2.3: Derivation of Euclid’s formula for the Pythagorean triplets $[a, b, c]$, based on a composition of a line, having a rational slope $t = p/q \in \mathbb{Q}$, and a circle $c^2 = a^2 + b^2$, $[a, b, c] \in \mathbb{N}$. This analysis is attributed to Diophantus (Di-o-phan-tus) (250 CE), and today such equations are called Diophantine (Di-o-phan’tine) equations. PTs have applications in architecture and scheduling, and many other practical problems.

7 The construction starts with a circle and a line, which is terminated at the point $(-1, 0)$. The slope
 8 of the line is the free parameter t . By composing the circle and the line (i.e., solving for the intersection
 9 of the circle and line), the formula for the intersection point (a, b) may be determined in terms of t ,
 10 which will then be taken as the rational slope $t = p/q \in \mathbb{Q}$.

11 In Fig. 2.3 there are three panels, two labeled “Proofs.” The *Euclidean Proof* shows the angle
 12 relationships of two triangles, the first an isosceles triangle formed by the chord, having slope t and
 13 two equal sides formed from the radius of the circle, and a second right triangle having its hypotenuse
 14 as the radius of the circle and its right angle vertex at $(a, 0)$. As shown, it is this smaller right triangle
 15 that must satisfy Eq. 1.1. The inner right triangle has its hypotenuse c between the origin of the circle
 16 (O) to the point (a, b) . Side a forms the x axis and side b forms the y ordinate. Thus by construction
 17 Eq. 1.1 must be obeyed.

18 The *Diophantus Proof* is the heart of Diophantus’ (250 CE) derivation, obtained by composing a
 19 line and a circle, as shown in Fig. 2.3. Diophantus’s approach was to fix the line at $x = -c$ having a
 20 rational slope $t = p/q \in \mathbb{Q}$. He then solved for the intersection of the line and the circle, at (a, b) .

The formula for the line is $b(a) = t(a + c)$, which goes through the points $(-c, 0)$ and (a, b) . The circle is given by $a^2 + b^2 = c^2$. Composing the line with the circle gives

$$\begin{aligned}
 a^2 + (t(a + c))^2 &= c^2 \\
 a^2 + t^2(a^2 + 2ac + c^2) &= c^2 \\
 (1 + t^2)a^2 + 2ct^2a + c^2(t^2 - 1) &= 0
 \end{aligned}$$

This last equation is a quadratic equation in a . In some sense it is not really a quadratic equation,

since we know that $a = -c$ is a root. Dividing by $1 + t^2$

$$a^2 + \frac{2ct^2}{1+t^2}a + \frac{c^2(t^2-1)}{1+t^2} = 0,$$

makes it easier to complete the square, delivering the roots:

$$\begin{aligned} \left(a + \frac{ct^2}{1+t^2}\right)^2 - \left(\frac{ct^2}{1+t^2}\right)^2 + \frac{c^2(t^2-1)}{1+t^2} &= 0 \\ \left(a + \frac{ct^2}{1+t^2}\right)^2 - \frac{c^2t^4}{(1+t^2)^2} + \frac{c^2(t^2-1)(t^2+1)}{(1+t^2)^2} &= 0 \\ \left(a + \frac{ct^2}{1+t^2}\right)^2 - \frac{c^2t^4 + c^2(t^2-1)}{(1+t^2)^2} &= 0 \\ \left(a + \frac{ct^2}{1+t^2}\right)^2 &= \left(\frac{c}{1+t^2}\right)^2 \end{aligned}$$

- 1 The second to last equation simplifies (magic happens) because the known root $a = -c$ is embedded
 2 in the result.

Taking the square root gives the two roots

$$\begin{aligned} a_{\pm} + \frac{ct^2}{1+t^2} &= \pm \frac{c}{1+t^2} \\ (1+t^2)a_{\pm} &= -ct^2 \pm c = -c(t^2 \mp 1) \\ a_{\pm} &= -c \frac{t^2 \mp 1}{1+t^2}. \end{aligned}$$

- 3 The known root is $a_+ = -c$, because when the sign is $+$, the numerator and denominator terms cancel.
 The root we have been looking for is a_-

$$a_- = c \frac{1-t^2}{1+t^2},$$

which allows us to solve for b_-

$$\begin{aligned} b_- &= \pm \sqrt{c^2 - a_-^2} \\ &= \pm c \sqrt{1 - \left(\frac{1-t^2}{1+t^2}\right)^2} \\ &= \pm c \sqrt{\frac{(1+t^2)^2 - (1-t^2)^2}{(t^2+1)^2}} \\ &= \pm \frac{2ct}{t^2+1}. \end{aligned}$$

Therefore the coordinates (a, b) , the intersection point of the line and circle, are

$$(a(t), b(t)) = c \frac{[1-t^2, 2t]}{1+t^2}.$$

- 4
 5 To obtain the Pythagorean triplets, as given in Fig. 2.3 and Eq. 1.4 of Section 1.2.6 (p. 40), set
 6 $t = p/q$, assuming $p > q \in \mathcal{Z}$, and simplify.

Complex roots: Defining the root as a complex number $\zeta(\Theta) \equiv a + bj$ forces $a \perp b$ (i.e., forces the right triangle) and gives us polar coordinates, as defined by the figure as the Euclidean Proof

$$\zeta(\Theta) = |c|e^{j\Theta} = |c|(\cos(\Theta) + j\sin(\Theta)).$$

This naturally follows since

$$\zeta = |c|e^{j\Theta(t)} = |c|\frac{1-t^2+2tj}{1+t^2} = |c|\frac{(1+jt)(1+jt)}{(1+tj)(1-tj)} = (q+pj)\sqrt{\frac{q+jp}{q-pj}}.$$

1 Examples of PTs include $a = 2^2 - 1^2 = 3$, $b = 2 \cdot 2 \cdot 1 = 4$, and $c = 2^2 + 1^2 = 5$, $3^2 + 4^3 = 5^2$.

2 Defining $p = q + N$ ($N \in \mathbb{N}$) gives slightly better parametric representation of the answers, as the
3 pair (q, N) are a more systematic representation than (p, q) , because the condition $p > q$ is accounted
4 for, so the general properties of the solutions are expressed more naturally. Note that $b + c$ must always
5 be a perfect square since $b + c = (p + q)^2 = (2q + N)^2$, as first summarized by Fermat Stillwell (2010,
6 p. 212).

7 Newton was fully aware of these developments as he reconstructed Diophantus chord/tangent
8 method (Stillwell, 2010, p. 7, 49, 218).

9 2.2.2 Lec 8 Pell's Equation

10 **Eigenvalue solution to Pell's equation:** To provide a full understanding of what was known to
11 the Pythagoreans, it is helpful to provide the full solution to this recursive matrix equation, based on
12 what we know today.

13 As shown in Fig. 1.10, (x_n, y_n) may be written as a power series of the 2x2 matrix A . To find the
14 powers of a matrix, the well know modern approach is to *diagonalize* the matrix. For the 2x2 matrix
15 case, this is relatively simple. The final result written out in detail for the general solution (x_n, y_n) , as
16 detailed in Appendix D (p. 183):

$$\begin{bmatrix} x_n \\ y_n \end{bmatrix} = j^n \begin{bmatrix} 1 & 2 \\ 1 & 1 \end{bmatrix}^n \begin{bmatrix} 1 \\ 0 \end{bmatrix} = E \begin{bmatrix} \lambda_+^n & 0 \\ 0 & \lambda_-^n \end{bmatrix} E^{-1} \begin{bmatrix} 1 \\ 0 \end{bmatrix}. \quad (2.6)$$

The eigen-values are $\lambda_{\pm} = j(1 \pm \sqrt{2})$ while the eigen-matrix and its inverse are

$$E = \frac{1}{\sqrt{3}} \begin{bmatrix} \sqrt{2} & -\sqrt{2} \\ 1 & 1 \end{bmatrix} = \begin{bmatrix} 0.8165 & 0.8165 \\ 0.5774 & -0.5774 \end{bmatrix}, \quad E^{-1} = \frac{\sqrt{3}}{2\sqrt{2}} \begin{bmatrix} 1 & \sqrt{2} \\ 1 & -\sqrt{2} \end{bmatrix} = \begin{bmatrix} 0.6124 & 0.866 \\ 0.6124 & -0.866 \end{bmatrix}$$

The relative “weights” on the two eigen-solutions are equal, as determined by

$$E^{-1} \begin{bmatrix} 1 \\ 0 \end{bmatrix} = \frac{\sqrt{3}}{2\sqrt{2}} \begin{bmatrix} 1 & \sqrt{2} \\ 1 & -\sqrt{2} \end{bmatrix} \begin{bmatrix} 1 \\ 0 \end{bmatrix} = \frac{\sqrt{3}}{2\sqrt{2}} \begin{bmatrix} 1 \\ 1 \end{bmatrix}.$$

We still need to prove that

$$\frac{x_n}{y_n} \xrightarrow{\infty} \sqrt{N},$$

17 which follows intuitively from Pell's equation, since as $(x_n, y_n) \rightarrow \infty$, the difference between x^2 and
18 $2y^2$, the (± 1) becomes negligible.

19 Given the development of linear algebra c19th century, this may be evaluated by eigenvector diag-
20 onalization.⁵

⁵https://en.wikipedia.org/wiki/Transformation_matrix#Rotation

Pell's Equation and irrational numbers: Since the eigenvalues of Eq. 1.6 ($\lambda_{\pm} = 1 \mp \sqrt{N} \notin \mathbb{N}$), solutions to Pell's equation raised the possibility that all numbers are not rational. This discovery of irrational numbers forced the jarring realization that the Pythagorean dogma "all is integer" was wrong. The significance of irrational numbers was far from understood.

WEEK 4

2.3 Week 4

2.3.1 Lec 9 Fibonacci Numbers

The Fibonacci sequence is famous in number theory. It is said that the sequence commonly appears in physical systems. Fibonacci numbers are related to the "golden ratio" $(1 + \sqrt{5})/2$, which could explain why these numbers appear in nature.

But from a mathematical point of view, the Fibonacci sequence does not seem special. It is generated by a linear recursion relationship, where the next number is the sum of the previous two (Eq. 1.7, p. 43)

$$x_{n+1} = x_n + x_{n-1}. \quad (2.7)$$

The term *linear* means that the principle of superposition holds (P1 (linear/nonlinear) of Section 3.5.1). To understand the meaning of this we need to explore the z-transform, the discrete-time version of the Laplace transform. We will return to this in Chapter 4.

A related linear recurrence relation is that the next output be the average of the previous two

$$x_{n+1} = \frac{x_n + x_{n-1}}{2}.$$

In some ways this relationship is more useful than the Fibonacci recursion, since it perfectly removes oscillations of the form -1^n (it is a 2-sample *moving average*, a trivial form of low-pass filter). And it is stable, unlike the Fibonacci sequence, with stable real eigenvalues (digital-poles) at $\lambda_{\pm} = (1, -0.5)$. Perhaps biology prefers unstable poles (to propagate growth?).

The most general 2d order recurrence relationships (i.e., digital filter) is

$$x_{n+1} = -bx_n - cx_{n-1},$$

with filter constants $b, c \in \mathbb{R}$ and poles at (completing the square), $\lambda_{\pm} = -b/2 \pm \sqrt{c - b/2}$.

Equation 2.7 may be written as a 2x2 matrix relationship. If we define $y_{n+1} = x_n$ then Eq. 2.7 is equivalent to (Eq. 1.8, p. 43)

$$\begin{bmatrix} x_{n+1} \\ y_{n+1} \end{bmatrix} = \begin{bmatrix} 1 & 1 \\ 1 & 0 \end{bmatrix} \begin{bmatrix} x_n \\ y_n \end{bmatrix}. \quad (2.8)$$

The first equation is $x_{n+1} = x_n + y_n$ while the second is $y_{n+1} = x_n$, which is the same as $y_n = x_{n-1}$. Note that the Pell 2x2 recursion is similar in form to the Fibonacci recursion. This removes mystique from both equations.

In the matrix diagonalization of the Pell equation we found that the eigenvalues were $\lambda_{\pm} = 1 \mp \sqrt{N}$, and the two solutions turned out to be powers of the eigenvalues. The solution to the Fibonacci recursion may similarly be expressed in terms of a matrix. These two cases may thus be reduced by the same 2x2 eigenvalue solution method.

The eigenvalues of the Fibonacci matrix are

$$\det \begin{bmatrix} 1 - \lambda & 1 \\ 1 & -\lambda \end{bmatrix} = \lambda^2 - \lambda - 1 = (\lambda - 1/2)^2 - (1/2)^2 - 1 = (\lambda - 1/2)^2 - 5/4 = 0$$

General properties of the Fibonacci numbers^a

$$x_n = x_{n-1} + x_{n-2}$$

- This is a 2-sample *moving average* difference equation with an unstable pole
- $x_n = [0, 1, 1, 2, 3, 5, 8, 13, \mathbf{21}, \mathbf{34}, \dots]$, assuming $x_0 = 0, x_1 = 1$:
- Analytic solution (Stillwell, 2010, p. 194): $\sqrt{5} x_n \equiv \left(\frac{1+\sqrt{5}}{2}\right)^n - \left(\frac{1-\sqrt{5}}{2}\right)^n \rightarrow \left(\frac{1+\sqrt{5}}{2}\right)^\infty$
 - $\lim_{n \rightarrow \infty} \frac{x_{n+1}}{x_n} = \frac{1+\sqrt{5}}{2}$
 - Example: $34/21 = 1.6190 \approx \frac{1+\sqrt{5}}{2} = 1.6180$ **0.10% error**
- Matlab's `rat(1 + sqrt(5)) = 3 + 1/(4 + 1/(4 + 1/(4 + 1/(4)))) =: [3; 4, 4, 4, ...]`

^ahttps://en.wikipedia.org/wiki/Fibonacci_number

Figure 2.4: Properties of the Fibonacci numbers (Stillwell, 2010, p. 28).

¹ thus $\lambda_{\pm} = \frac{1 \pm \sqrt{5}}{2} = [1.618, -0.618]$.

² Note that this 2x2 equation is similar to Pell's equation, suggesting that an eigenfunction expansion
³ of Eq. 1.8 may be used to analyze the sequence, as shown in Section 2.3.1 (p. 123) (Stillwell, 2010,
⁴ 192). It is also related to a \$10,000 prize, that was eventually solved.⁶

⁵ 2.3.2 **Lec 10 Exam I**

⁶<http://www.nytimes.com/1988/08/30/science/intellectual-duel-brash-challenge-swift-response.html>

Chapter 3

Algebraic Equations: Stream 2

3.1 Week 4

3.1.1 Lec 11 Algebra and geometry as physics

Before Newton could work out his basic theories, algebra needed to be merged with Euclid's early quantification of geometry. The key to putting geometry and algebra together is the Pythagorean theorem (Eq. 1.1), which is both geometry and algebra. To make the identification with geometry the sides of the triangle needed to be viewed as a length. This is done by recognizing that the area of a square is the square of a length. Thus a geometric proof requires one to show that the area of the square $A = a^2$ plus the area of square $B = b^2$ must equal the area of square $C = c^2$. There are many such constructions that show $A + B = C$ for the right triangle. It follows that in terms of coordinates of each vertex, the length of c is given by

$$c = \sqrt{(x_2 - x_1)^2 + (y_2 - y_1)^2}, \quad (3.1)$$

with $a = x_2 - x_1$ and $b = y_2 - y_1$. Thus Eq. 1.1 is both an algebraic and a geometrical statement. This is not immediately obvious.

Analytic geometry is based on coordinates of points, with the length given by Eq. 3.1. Geometry treats lines as lengths without specifying the coordinates (Eq. 1.1). Algebra gave a totally new view to the quantification of geometrical lengths by introducing a coordinate system. This resulted in an entire new way to work with conic sections, which were now explained in terms of equations having coordinate systems. When viewed through the lens of algebra, Eq. 1.1 is a circle having radius c . Complex numbers provide an equivalent representations, since if $z = x + jy$, the unit circle is $z = e^{j\theta}$ and $|z|^2 = x^2 + y^2$. Here we explore the relationships between points, represented as coordinates, describing geometrical objects. We shall do this with simple examples from analytic geometry.

For example, in terms of the geometry, the intersection of two circles can occur at two points, and the intersection of two spheres gives a circle. These ideas may be verified using algebra, but in a very different, since the line can traverse through the circle, like a piece of thread going through the eye of a needle. In such cases the intersections are complex intersections.

For each of these problems, the lines and circles may intersect, or not, depending on how they are drawn. Yet we now know that even when they do not intersect on the sheet of paper, they still have an intersection, but the solution is $\in \mathbb{C}$. Finding such solutions require the use of algebra rather than geometry. These ideas were in the process of being understood, first by Fermat and Descartes, then by Newton, followed by the Bernoulli family and Euler.

Complex analytic functions: A very delicate point, that seems to have been ignored for centuries, is that the roots of $P_n(x)$ are, in general, complex, namely $x_k \in \mathbb{C}$. It seems a mystery that complex numbers were not accepted once the quadratic equation was discovered, but they were not. Newton called complex roots *imaginary*, presumably in a pejorative sense. The algebra of complex numbers

1 is first attributed to Bombelli in 1575, more than 100 years before Newton. One can only begin to
 2 imagine what Bombelli learned from Diophantus, following his discovery of Diophantus' Arithmetic,
 3 that he discovered in the Vatican library (Stillwell, 2010, p. 51).

4 It is interesting that Newton was using power series with fractional degree, thus requiring multi-
 5 valued solutions, much later to be known as *branch cuts* (c1851). These topics will be explored in
 6 Section 3.1.1.

When the argument is complex, analytic functions takes on an entirely new character. For example Euler's identity (1748) with $z = x + yj \in \mathbb{C}$ results in $e^z \in \mathbb{C}$ (Stillwell, 2010, p. 315)

$$e^z = e^x(\cos(y) + j \sin(y)).$$

7 It should be clear that the complex analytic functions results in a new category of algebra, with no
 8 further assumptions beyond allowing the argument to be complex.

9 Prior to 1851 most of the analysis *assumed* that the roots of polynomials were real ($x_k \in \mathbb{R}$),
 10 even though there was massive evidence that they were complex ($x_n \in \mathbb{C}$). This is clearly evident in
 11 Newton's work (c1687): When he found a non-real root, he ignore it (Stillwell, 2010, pp. 115-7). Euler
 12 (c1748) first derived the Zeta function as a function of real arguments $\zeta(x)$ with $\zeta, x \in \mathbb{R}$. Cauchy
 13 (c1814) broke this staid thinking with his analysis of complex analytic functions, but it was Riemann
 14 thesis (c1851), when working with Gauss (1777-1855), which had a several landmark breakthroughs.
 15 In this work Riemann introduced the *extended complex plane*, which explained the *point* at infinity. He
 16 also introduced *Riemann sheets* and *Branch cuts*, which finally allowed mathematics to better describe
 17 the physical world (Section 1.4.2).

18 Once the argument of an analytic function is complex, for example an impedance $Z(s)$, or the Rie-
 19 mann Zeta function $\zeta(s)$, The development of complex analytic functions led to many new fundamental
 20 theorems. Complex analytic functions have poles and zeros, branch cuts, Riemann sheets and can be
 21 analytic at the point at infinity. Many of these properties were first worked out by Augustin-Louis
 22 Cauchy (1789-1857), who drew heavily on the much earlier work of Euler, expanding Euler's ideas into
 23 the complex plane (Chapter 4).

24 Systems of equations

We don't need to restrict ourselves to polynomials in one variable. In some sense $y(x) = ax + b$ is already an equation in two variables. Moving beyond such a simple example, we can work with the equation for a circle, having radius r

$$y^2 + x^2 = r^2,$$

25 which is quadratic in two variables. Solving for roots $y(x_r) = 0$ ($y^2(x_r) = r^2 - x_r^2 = 0$) gives $(r -$
 26 $x_r)(r + x_r)$, which simply says that when the circle crosses the $y = 0$ line at $x_r = \pm r$.

This equation may also be factored as

$$(y - xj)(y + xj) = r^2,$$

27 as is easily demonstrated by multiplying out the two monomials. This does not mean that a circle has
 28 complex roots. A root is defined by either $y(x_r) = 0$ or $x(y_r) = 0$.

Writing the conic as a 2d degree polynomial gives

$$P_2(x) = ax^2 + bx + c,$$

with $y^2(x) = -P_2(x)$. Setting this equal to zero and completing the square (Eq. 1.13, p. 46), gives the equation for the roots

$$\left(x_{\pm} + \frac{b}{2a}\right)^2 - \left(\frac{b}{2a}\right)^2 + \frac{c}{a} = 0,$$

or

$$x_{\pm} = -\frac{b}{2a} \pm \sqrt{\left(\frac{b}{2a}\right)^2 - \frac{c}{a}}.$$

The polynomial in factored form is

$$y^2 = -\left(x - \frac{b}{2a}\right)^2 + \left(\frac{b}{2a}\right)^2 - \frac{c}{a},$$

1 is a conic section, and becomes a circle with $a = 1$, $b = 0$ and $c = -r^2$.

2 3.2 Week 5

3 3.2.1 Lec 12 The physics behind complex analytic expressions: linear vs. nonlinear

4

The question we address here is “When do multi-variable complex analytic expressions appear in physics?” The most common example comes from the solution of the wave equation (Eq. 1.9) in three dimensions. Such cases arise in wave-guide problems, semiconductors, plasma waves, or for acoustic wave propagation in crystals (Brillouin, 1960) and the earth’s mantle (e.g., seismic waves, earthquakes, etc.). The solutions to these problems are based on the *eigenfunction* for the *vector wave equation* (see Chapter 5),

$$P(s, \mathbf{x}) = e^{st} e^{-\boldsymbol{\kappa} \cdot \mathbf{x}}, \quad (3.2)$$

5 where vector $\mathbf{x} = [x\hat{\mathbf{i}} + y\hat{\mathbf{j}} + z\hat{\mathbf{k}}] \in \mathbb{R}^3$ points in the direction of the wave, unit vectors $[\hat{\mathbf{i}}, \hat{\mathbf{j}}, \hat{\mathbf{k}}]$ are $\in \mathbb{R}^3$
6 and $s = \sigma + \omega j \in \mathbb{C}$ [rad] is the Laplace frequency. The vector function $\boldsymbol{\kappa}(s) \in \mathbb{R}^3$ is the complex
7 vector *wave number*, which describes the propagation of a plane wave of radian frequency ω , in the \mathbf{x}
8 direction.

Just as the frequency $s = \sigma + \omega j$ must be complex, it is important to allow the *wave number* function¹ to be complex,² because in general it will have a real part, to account for losses as the wave propagates. While it is common to assume there are no losses, in reality this assumption cannot be correct. In many cases it is an excellent approximation (e.g., even the losses of light in-vacuo are not zero) that gives realistic answers. But it is important to start with a notation that accounts for the most general situation, so that when losses must be accounted for, the notation need not change. With this in mind, we take the vector wave number to be complex

$$\boldsymbol{\kappa} = \mathbf{k}_r + \mathbf{k}_j,$$

where vector expression for the *lattice vector* is the imaginary part of $\boldsymbol{\kappa}$

$$\Im \boldsymbol{\kappa} = \mathbf{k} = \frac{2\pi}{\lambda_x} \hat{\mathbf{i}} + \frac{2\pi}{\lambda_y} \hat{\mathbf{j}} + \frac{2\pi}{\lambda_z} \hat{\mathbf{k}}, \quad (3.3)$$

9 is the vector wave number for three dimensional lossless plane-wave solutions ($\mathbf{k}_r = 0$).

Equation Eq. 3.2 is linear in \mathbf{x} . If one takes the derivative with respect to either time or space,

$$\frac{\partial}{\partial t} e^{st} e^{-\boldsymbol{\kappa} \cdot \mathbf{x}} = s e^{st} e^{-\boldsymbol{\kappa} \cdot \mathbf{x}}, \quad \frac{\partial}{\partial x} e^{st} e^{-\boldsymbol{\kappa} \cdot \mathbf{x}} = \frac{2\pi}{\lambda_x} e^{st} e^{-\boldsymbol{\kappa} \cdot \mathbf{x}}, \quad \nabla e^{st} e^{-\boldsymbol{\kappa} \cdot \mathbf{x}} = \boldsymbol{\kappa} e^{st} e^{-\boldsymbol{\kappa} \cdot \mathbf{x}}$$

10 we find the eigenvalue of that derivative.

11 The units of $\boldsymbol{\kappa}$ are reciprocal length [m^{-1}] since $\boldsymbol{\kappa} \cdot \mathbf{x}$ has units of radians. When there are losses
12 $\kappa_r(s) = \Re \boldsymbol{\kappa}(s)$ must be a function of frequency, due to the physics behind these losses. In many
13 important cases, such as loss-less wave propagation in semiconductors, $\boldsymbol{\kappa}(\mathbf{x})$ is a function of direction
14 and position (Brillouin, 1960).

¹This function has many names in the literature, all of which are confusing. It is called the *wave number*, *propagation constant* and the Brillouin zone *dispersion function* (Brillouin, 1953, Ch. 1). However, its neither a number nor constant.

²In fact $\boldsymbol{\kappa}(s)$ is a complex analytic function of the Laplace frequency s .

When the eigenfunction Eq. 3.2 is applied to the wave equation, a quadratic (degree 2) algebraic expression results, known as the *dispersion relation*. The three dimensional dispersion relation

$$\left(\frac{s}{c}\right)^2 = \boldsymbol{\kappa} \cdot \boldsymbol{\kappa} = \left(\frac{2\pi}{\lambda_x}\right)^2 + \left(\frac{2\pi}{\lambda_y}\right)^2 + \left(\frac{2\pi}{\lambda_z}\right)^2 = k_x^2 + k_y^2 + k_z^2 \quad (3.4)$$

1 is a complex analytic algebraic relationship in four variables, frequency s and the three complex *lattice*
 2 *wave numbers*. This represents a three-dimensional generalization of the well know relation between
 3 wavelength and frequency, i.e., $f\lambda = c$. For lossless plane waves propagating in free space, $|\boldsymbol{\kappa}(s)| =$
 4 $\pm|s/c|$, where the sign accounts for the direction of the plane wave.

5 This scalar relation ($f\lambda = c$) was first deduced by Galileo in the 16th century and was then explored
 6 further by Mersenne a few years later. This relationship would have been important to Newton when
 7 formulating the wave equation, which he needed to estimate the speed of sound. We shall return to
 8 this in Chapters 4 and 5.

9 **Inner product space:** Another important example of algebraic expressions in mathematics is Hilbert's
 10 generalization of Eq. 1.1, known as the Schwarz inequality, shown in Fig. 3.1. What is special about
 11 this generalization is that it proves that when the vertex is 90° , the length of the leg is minimum.

Vectors may be generalize to have ∞ dimensions: $\vec{U}, \vec{V} = [v_1, v_2, \dots, v_\infty]$. The inner product (i.e., dot product) between two such vectors generalizes the finite dimensional case

$$\vec{U} \cdot \vec{V} = \sum_{k=1}^{\infty} u_k v_k.$$

12 As with the finite case, the *norm* $\|\vec{U}\| = \sqrt{\vec{U} \cdot \vec{U}} = \sqrt{\sum u_k^2}$ is the dot product of the vector with itself,
 13 defining the *length* of the infinite component vector. Obviously there is an issue of convergence, if the
 14 norm for the vector to have a finite length.

It is a somewhat arbitrary requirement that $a, b, c \in \mathbb{R}$ for the Pythagorean theorem (Eq. 1.1). This seems natural enough since the sides are lengths. But, what if they are taken from the complex numbers, as for the lossy vector wave equation, or the lengths of vectors in \mathbb{C}^n ? Then the equation generalizes to

$$\mathbf{c} \cdot \mathbf{c} = \|\mathbf{c}\|^2 = \sum_{k=1}^n |c_k|^2,$$

15 where $\|\mathbf{c}\|^2 = (\mathbf{c}, \mathbf{c})$ is the inner (dot) product of a vector \mathbf{c} with itself, where $|c_k|$ is the magnitude the
 16 complex c_k . As before, $\|\mathbf{c}\| = \sqrt{\|\mathbf{c}\|^2}$ is the *norm* of vector \mathbf{c} , akin to a length.

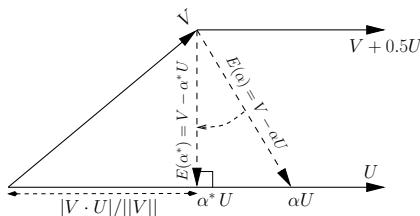

Figure 3.1: The Schwarz inequality is related to the shortest distance (length of a line) between the ends of the two vectors. $\|U\| = \sqrt{(U \cdot U)}$ as the dot product of that vector with itself.

Schwarz inequality The *Schwarz inequality*³ says that the magnitude of the inner product of two vectors is less than or equal to the product of their lengths

$$U \cdot V \leq \|U\| \|V\|.$$

³A simplified derivation is provided in Sect. 1.3.4 (p. 54).

This may be simplified by normalizing the vectors to have unit length ($\hat{U} = U/||U||$, $\hat{V} = V/||V||$), in which case $-1 < \hat{U} \cdot \hat{V} \leq 1$. Another simplification is to define the scalar product in terms of the direction cosine

$$\cos(\theta) = |\hat{U} \cdot \hat{V}| \leq 1.$$

A proof of the Schwarz inequality is as follows: From these definitions we may define the minimum difference between the two vectors as the perpendicular from the end of one to the intersection of the second. As shown in Fig. 3.1, $U \perp V$ may be found by minimizing the length of the vector difference:

$$\begin{aligned} \min_{\alpha} ||V - \alpha U||^2 &= ||V||^2 + 2\alpha V \cdot U + \alpha^2 ||U||^2 > 0 \\ 0 &= \partial_{\alpha} (V - \alpha U) \cdot (V - \alpha U) \\ &= V \cdot U - \alpha^* ||U||^2 \\ \therefore \alpha^* &= V \cdot U / ||U||^2. \end{aligned}$$

The *Schwarz inequality* follows:

$$I_{\min} = ||V - \alpha^* U||^2 = ||V||^2 - \frac{|U \cdot V|^2}{||U||^2} > 0$$

$$0 \leq |U \cdot V| \leq ||U|| ||V||$$

An important example of such a vector space includes the definition of the *Fourier Transform*, where we may set

$$U(\omega) = e^{-\omega_0 t} \quad V(\omega) = e^{\omega t} \quad U \cdot V = \int_{\omega} e^{j\omega t} e^{-j\omega_0 t} \frac{d\omega}{2\pi} = \delta(\omega - \omega_0).$$

- 1 It seems that the Fourier transform is a result that follows from a minimization, unlike the Laplace
- 2 transform that follows from causal system parameters. This explains the important differences between
- 3 the two, in terms of their properties (Unlike the LT, the FT is not complex analytic). We also explored
- 4 this topic in Lecture 1.3.10 (p. 64).

5 Power vs. power series, linear vs. nonlinear

Another place where equations of second degree appear in physical applications is in energy and power calculations. The electrical power is given by the product of the voltage $v(t)$ and current $i(t)$ (or in mechanics as the force times the velocity). For example if we define $\mathcal{P} = v(t)i(t)$ to be the power \mathcal{P} [Watts], then the *total energy* [Joules] at time t is (Van Valkenburg, 1964a, Chapter 14)

$$\mathcal{E}(t) = \int_0^t v(t)i(t)dt.$$

From this observe that the power is the rate of change of the total energy

$$\mathcal{P}(t) = \frac{d}{dt}\mathcal{E}(t).$$

Ohm's Law and impedance: The ratio of voltage over the current is call the *impedance* which has units of [Ohms]. For example given a resistor of $R = 10$ [ohms],

$$v(t) = R i(t).$$

Namely 1 amp flowing through the resistor would give 10 volts across it. Merging the linear relation due to Ohm's law with the definition of power, shows that the instantaneous power in a resistor is quadratic in voltage and current

$$\mathcal{P} = v(t)^2/R = i(t)^2 R. \quad (3.5)$$

1 Note that Ohm's law is linear in its relation between voltage and current whereas the power and energy
2 are *nonlinear*.

3 Ohm's Law generalizes in a very important way, allowing the impedance (e.g., resistance) to be
4 a linear complex analytic function of complex frequency $s = \sigma + \omega j$ (Kennelly, 1893; Brune, 1931b).
5 Impedance is a fundamental concept in many fields of engineering. For example:⁴ Newton's second law
6 $F = ma$ obeys Ohm's law, with mechanical impedance $Z(s) = sm$. Hooke's Law $F = kx$ for a spring
7 is described by a mechanical impedance $Z(s) = k/s$. In mechanics a "resistor" is called a *dashpot* and
8 its impedance is a positive and real constant.⁵

9 **Kirchhoff's Laws KCL, KVL:** The laws of electricity and mechanics may be written down using
10 Kirchoff's Laws current and voltage laws, (KCL, KVL), which lead to linear systems of equations in
11 the currents and voltages (velocities and forces) of the system under study, with complex coefficients
12 having positive real parts.

13 Points of major confusion are a number of terms that are misused, and overused, in the fields of
14 mathematics, physics and engineering. Some of the most obviously abused terms are *linear/nonlinear*,
15 *energy, power, power series*. These have multiple meanings, which can, and are, fundamentally in
16 conflict.

Transfer functions (Transfer matrix): The only method that seems to work, to sort this out,
is to cite the relevant physical application, in specific contexts. The most common touch point is a
physical system that has an input $x(t)$ and an output $y(t)$. If the system is linear, then it may be
represented by its *impulse response* $h(t)$. In such cases the system equation is

$$y(t) = h(t) \star x(t) \leftrightarrow Y(\omega) = H(s)|_{\sigma=0} X(\omega),$$

17 namely the convolution of the input with the impulse response gives the output. From Fourier analysis
18 this relation may be written in the real frequency domain as a product of the Laplace transform of the
19 impulse response, evaluated on the ωj axis and the Fourier transform of the input $X(\omega) \leftrightarrow x(t)$ and
20 output $Y(\omega) \leftrightarrow y(t)$.

21 **Mention ABCD Transfer matrix**

22 If the system is nonlinear, then the output is not given by a convolution, and the Fourier and
23 Laplace transforms have no obvious meaning.

24 The question that must be addressed is why is the power said to be nonlinear whereas a power series
25 of $H(s)$ said to be linear. Both have powers of the underlying variables. This is massively confusing,
26 and must be addressed. The question will be further addressed in Section 3.5.1 in terms of the system
27 postulates of physical systems.

28 **Whats going on?** The domain variables must be separated from the codomain variables. In our
29 example, the voltage and current are multiplied together, resulting in a nonlinear output, the power.
30 If the frequency is squared, this is describing the degree of a polynomial. This is not nonlinear because
31 it does not impact the signal output, it characterizes the Laplace transform of the system response.

32 3.2.2 Lec 13 Root classification of polynomials

33 Root classification for polynomials of Degree * = 1-4 (p.102);

34 Quintic (* = 5) cannot be solved: Why?

35 Fundamental Thm of Algebra (d'Alembert, ≈1760)

36

37 **Add intro & merge convolution discussions.**

⁴In acoustics the pressure is a potential, like voltage. The force per unit area is given by $f = -\nabla p$ thus $F = -\int \nabla p dS$.
Velocity is analogous to a current. In terms of the velocity potential, the velocity per unit area is $v = -\nabla \phi$.

⁵https://en.wikipedia.org/wiki/Impedance_analogy

1 Convolution

2 As we discussed in Chapter 1, given the roots, the construction of higher degree polynomials, is greatly
 3 assisted by the convolution method. This has physical meaning, and gives insight into the problem of
 4 factoring higher order polynomials. By this method we can obtain explicit relations for the coefficients
 5 of any polynomial in terms of its roots.

Extending the example of Section 1.3.2, let's find the relations for the cubic. For simplicity, assume that the polynomial has been normalized so that the lead x^3 term has coefficient 1. Then the cubic in terms of its roots $[a, b, c]$ is a convolution of three terms

$$[1, a] \star [1, b] \star [1, c] = [1, a + b, ab] \star [1, c] = [1, a + b + c, ab + c(a + b), abc].$$

Working out the coefficients for a *quartic* gives

$$[1, a + b + c, ab + c(a + b), abc] \star [1, d] = [1, a + b + c + d, d(a + b + c) + c(a + b) + ab, d(ab + ac + bc) + abc, abcd].$$

6 It is clear what is going on here. The coefficient on x^4 is 1 (by construction). The coefficient for x^3 is
 7 the sum over the roots. The x^2 term is the sum over all possible products of pairs of roots, The linear
 8 term x is the sum over all triple products of the four roots, and finally the last term (a constant) is the
 9 product of the four roots.

10 In fact this is a well known, a frequently quoted result from the mathematical literature, and trivial
 11 to show given an understand of convolution. If one wants the coefficients for the quintic, it is not even
 12 necessary to use convolution, as the pattern (rule) for all the coefficients is now clear.

13 You can experiment with this numerically using Matlab's convolution routine `conv(a,b)`. Once
 14 we start studying Laplace and Fourier transforms, convolution becomes critically important because
 15 multiplying an input signal in the frequency domain by a transfer function, also a function of frequency,
 16 is the same a convolution of the time domain signal with the inverse Laplace transform of the transfer
 17 function. So you didn't need to learn how to take a Laplace transform, and then learn convolution.
 18 We have learned convolution first independent of the Fourier and Laplace transforms.

19 When the coefficients are real, the roots must appear as conjugate pairs. This is an important
 20 symmetry.

For the case of the quadratic we have the relations between the coefficients and the roots, found by completing the square. This required isolating x to a single term, and solving for it. We then proceeded to find the coefficients for the cubic and quartic case, after a few lines of calculation. For the quartic

$$\begin{aligned} a_4 &= 1 \\ a_3 &= a + b + c + d \\ a_2 &= d(a + b + c) + c(a + b) + ba \\ a_1 &= d(ab + ac + bd) + abc \\ a_0 &= abcd \end{aligned}$$

21 These relationships are algebraically nonlinear in the roots. From the work of Galois, for $N \geq 5$, this
 22 system of equations is impossible to invert. Namely, given a_k , one may not determine the four roots
 23 $[a, b, c, d]$ analytically. One must use numeric methods.

To gain some insight, let us look at the problem for $N = 2$, which has a closed form solution:

$$\begin{aligned} a_2 &= 1 \\ a_1 &= a + b \\ a_0 &= ab \end{aligned}$$

24 We must solve for $[a, b]$ given twice the mean, $2(a+b)/2$, and the square of the geometric mean $(\sqrt{ab})^2$.
 25 Since we already know the answer (i.e, the quadratic formula). The solution was first worked out by the

1 Babylonians (2000 BCE) Stillwell (2010, p. 92). It is important to recognize that for physical systems,
 2 the coefficients a_k are real. This requires that the roots come in conjugate pairs ($b = a^*$), thus $ab = |a|^2$
 3 and $a + b = 2\Re a$, which makes the problem somewhat more difficult, due to the greater symmetry.

4 Once you have solved this problem, feel free to attempt the cubic case. Again, the answer is known,
 5 after thousands of years of searching. The solution to the cubic is given in (Stillwell, 2010, pp. 97-9),
 6 as discovered by Cardano in 1545. According to Stillwell “The solution of the cubic was the first
 7 clear advance in mathematics since the time of the Greeks.” The ability to solve this problem required
 8 algebra, and the solutions were complex numbers. The denial of complex numbers was, in my view, the
 9 main stumbling block in the progress of these solutions. For example, how can two parallel lines have
 10 a solution? Equally mystifying, how can a circle and a line, that do not intersect, have intersections?
 11 From the algebra we know that they do. This was a basic problem that needed to be overcome. This
 12 story is still alive,⁶ because the cubic solution is so difficult.⁷ One can only begin to imagine how much
 13 more difficult the quartic is, solved by Cardano’s student Ferrair, and published by Cardano in 1545.
 14 The impossibility of the quintic was finally resolved in 1826 by Able (Stillwell, 2010, p. 102).

15 Finally with these challenges behind them, Analytic Geometry, relating of algebra and geometry,
 16 via coordinate systems, was born.

17 3.2.3 Lec 14: Analytic Geometry

18 Lec 14: Early Analytic Geom (Merging Euclid and Descartes): Composition of degrees n, m gives
 19 degree $m \cdot n$

20 Composition, Intersection and Gaussian elimination

21 The first “algebra” (al-jabr) is credited to al-Khwarizmi (830 CE). Its invention advanced the theory
 22 of polynomial equations in one variable, Taylor series, and composition versus intersections of curves.
 23 The solution of the quadratic equation had been worked out thousands of year earlier, but with algebra
 24 a general solution could be defined. The Chinese had found the way to solve several equations in
 25 several unknowns, for example, finding the values of the intersection of two circles. With the invention
 26 of algebra by al-Khwarizmi, a powerful tool became available to solve the difficult problems.

27 **Composition, Elimination and Intersection** In algebra there are two contrasting operations on
 28 functions: *composition* and *Elimination*.

29 **Composition:** Composition is the merging of functions, by feeding one into the other. If the two
 30 functions are f, g then their composition is indicated by $f \circ g$, meaning the function $y = f(x)$ is
 31 substituted into the function $z = g(y)$, giving $z = g(f(x))$.

32 Composition is not limited to linear equations, even though that is where it is most frequently
 33 applied. To compose two functions, one must substitute one equation into the other. That requires
 34 solving for that substitution variable, which is not always possible in the case of nonlinear equations.
 35 However many tricks are available that may work around this restrictions. For example if one equation
 36 is in x^2 and the other in x^3 or \sqrt{x} , it may be possible to multiply the first by x or square the second.
 37 The point is that one of the variables must be isolated so that when it is substituted into the other
 38 equations, the variable is removed from the mix.

Examples: Let $y = f(x) =: x^2 - 2$ and $z = g(y) =: y + 1$. Then

$$g \circ f = g(f(x)) = (x^2 - 2) + 1 = x^2 - 1. \quad (3.6)$$

⁶M. Kac, *How I became a mathematician.* American Scientist (72), 498–499.

⁷<https://www.google.com/search?client=ubuntu&channel=fs&q=Kac+%22how+I+became+a%22+1984+pdf&ie=utf-8&oe=utf-8>

In general composition does not commute (i.e., $f \circ g \neq g \circ f$), as is easily demonstrated. Swapping the order of composition for our example gives

$$f \circ g = f(g(y)) = z^2 - 2 = (y + 1)^2 - 2 = y^2 + 2y - 1. \quad (3.7)$$

Intersection: Complimentary to composition is *intersection* (i.e., decomposition) (Stillwell, 2010, pp. 119,149). For example, the intersection of two lines is defined as the point where they meet. This is not to be confused with finding roots. A polynomial of degree N has N roots, but the points where two polynomials intersect has nothing to do with the roots of the polynomials. The intersection is a function (equation) of lower degree, implemented with Gaussian elimination. right.

Intersection of two lines Unless they are parallel, two lines meet at a point. In terms of linear algebra this may be written as 2 linear equations (left) along with the intersection point $[x_1, x_2]^T$, given by the inverse of the 2x2 set of equations (right).⁸

$$\begin{bmatrix} a & b \\ c & d \end{bmatrix} \begin{bmatrix} x_1 \\ x_2 \end{bmatrix} = \begin{bmatrix} y_1 \\ y_2 \end{bmatrix} \quad \begin{bmatrix} x_1 \\ x_2 \end{bmatrix} = \frac{1}{\Delta} \begin{bmatrix} d & -b \\ -c & a \end{bmatrix} \begin{bmatrix} y_1 \\ y_2 \end{bmatrix}, \quad (3.8)$$

where $\Delta = ab - cd$ is called the *determinant*. By substituting the right expression into the left, and taking the inverse we obtain the intersection point. If $\Delta = 0$ there can be no solution, in which case the two lines are parallel (they meet at infinity.)

Algebra will give the solution when geometry cannot. When the two curves fail to intersect on the real plane, the solution still exists, but is complex valued. In such cases, geometry, which only considers the real solutions, fails. For example, when the coefficients $[a, b, c, d]$ are complex, the solution exists, but the determinant can be complex. Thus algebra is much more general than geometric. Geometry fails when the solution has a complex intersection.

3.3 Week 6

3.3.1 Lec 15 Gaussian Elimination of linear equations

Example problems using Gaussian Elimination: Gaussian Elimination is valid for nonlinear systems of equations. Till now we have emphasized the reduction of linear systems of equations.

Problem 1: Two lines *in a plane* either intersect or are parallel, in which case they are said to meet at ∞ . Does this make sense? The two equations that describe this may be written in matrix form as $Ax = b$, which written out as

$$\begin{bmatrix} a_{11} & a_{12} \\ a_{21} & a_{22} \end{bmatrix} \begin{bmatrix} x_1 \\ x_2 \end{bmatrix} = \begin{bmatrix} b_1 \\ b_2 \end{bmatrix} \quad (3.9)$$

The intersection point x_0, y_0 is given by the solution two these two equations

$$\begin{bmatrix} x_1 \\ x_1 \end{bmatrix} = \frac{1}{\Delta} \begin{bmatrix} a_{22} & -a_{12} \\ -a_{21} & a_{11} \end{bmatrix} \begin{bmatrix} b_1 \\ b_2 \end{bmatrix}, \quad (3.10)$$

where $\Delta = a_{11}a_{22} - a_{12}a_{21}$ is the determinant of matrix A (Matlab's `det(A)` function).

⁸It is very important to note when writing the equations in matrix format, the unknowns are x_1, x_2 whereas in the original equations they were y, x . The starting equations are $ay_1 + bx_1 = c$ and $cy_1 + dx_2 = d$ but in matrix format the names are changed. The first equation is $ax_1 + bx_2 = y_1$ and $cx_1 + dx_2 = y_2$. The first time you meet this scrambling of terminology it can be very confusing. In matrix equations the coordinates of the graph are (x_1, x_2) rather than the usual x, y .

It is useful to give an interpretation of these two equations. Each row of the 2x2 matrix defines a line in the (x, y) plane. The top row is

$$a_{11}x + a_{12}y = b_1.$$

Normally we would write this equation as $y(x) = \alpha x + \beta$, where α is the slope and β is the *intercept* (i.e., $y(0) = \beta$). In terms of the elements of matrix A , the slope of the first equation is $\alpha = -a_{11}/a_{12}$ while the slope of the second is $\alpha = -a_{21}/a_{22}$. The two slopes are equal (the lines are parallel) when $-a_{11}/a_{12} = -a_{21}/a_{22}$, or written out

$$\Delta = a_{11}a_{22} - a_{12}a_{21} = 0.$$

1 Thus when the determinate is zero, the two lines are parallel and there is no solution to the equations.

This 2x2 matrix equation is equivalent to a 2^d degree polynomial. If we seek an eigenvector solution $[e_1, e_2]^T$ such that

$$\begin{bmatrix} a_{11} & a_{12} \\ a_{21} & a_{22} \end{bmatrix} \begin{bmatrix} e_1 \\ e_2 \end{bmatrix} = \lambda \begin{bmatrix} e_1 \\ e_2 \end{bmatrix} \quad (3.11)$$

the 2x2 equation becomes singular, and λ is one of the roots of the polynomial. One may proceed by merging the two terms to give

$$\begin{bmatrix} a_{11} - \lambda & a_{12} \\ a_{21} & a_{22} - \lambda \end{bmatrix} \begin{bmatrix} e_1 \\ e_2 \end{bmatrix} = \begin{bmatrix} 0 \\ 0 \end{bmatrix}. \quad (3.12)$$

Clearly this new matrix has no solution, since if it did, $[e_1, e_2]^T$ would be zero, which is nonsense. If it has no solution, then the determinant of the matrix must be zero. Forming this determinate gives

$$(a_{11} - \lambda)(a_{22} - \lambda) - a_{12}a_{21} = 0$$

thus we obtain the following quadratic equation for the roots λ_{\pm} (eigenvalues)

$$\lambda_{\pm}^2 - (a_{11} + a_{22})\lambda_{\pm} + \Delta = 0.$$

2 When $\Delta = 0$, one eigenvalue is zero while the other is $a_{11} + a_{22}$, which is known as the *trace* of the
3 matrix.

4 **In summary:** Given a “linear” equation for the point of intersection of two lines, we see that there
5 must be two points of intersection, as there are always two roots of the quadratic *characteristic poly-*
6 *nomial*. However the two lines only intersect at one point. Whats going on? What is the meaning of
7 this second root?

Needs work.

8 Some simple examples will help. The eigenvalues depend on the relative slopes of the lines, which
9 in general can become complex. The intercepts are dependent on \mathbf{b} . Thus when the RHS is zero, the
10 eigenvalues are irrelevant. This covers the very simple examples. When one eigenvalue is real and the
11 other is imaginary, more interesting things are happening since the slope of one line is real and the
12 slope of the other is pure imaginary. The lines can intersect in the real plane, and again in the complex
13 plane.

Lets try an example of two lines, slopes of 1 and 2: $y_1 = x + a$ and $y_2 = 2x + b$. In matrix form Let

$$\begin{bmatrix} 1 & -1 \\ 1 & -2 \end{bmatrix} \begin{bmatrix} y \\ x \end{bmatrix} = \begin{bmatrix} a \\ b \end{bmatrix} \quad (3.13)$$

The determinate is $\Delta = -1$, thus the solution is

$$\begin{bmatrix} y_0 \\ x_0 \end{bmatrix} = -1 \begin{bmatrix} -2 & 1 \\ -1 & 1 \end{bmatrix} \begin{bmatrix} a \\ b \end{bmatrix} = \begin{bmatrix} 2 & -1 \\ 1 & -1 \end{bmatrix} \begin{bmatrix} a \\ b \end{bmatrix} = \begin{bmatrix} 2a - b \\ a - b \end{bmatrix}. \quad (3.14)$$

- 1 Thus the two real lines having slopes of 1 and 2 having intercepts of a and b , meet $(x_0, y_0) = (2a-b, a-b)$.
 2 We may verify by substituting $x = a - b$ into the starting equations $y_1 = (a - b) + a = 2a - b$ and
 3 $y_2 = 2(a - b) + b = 2a - b$, which each $2a - b$.

While there is a unique solution, there are two eigenvalues, given by the roots of

$$(1 - \lambda_{\pm})(-2 - \lambda_{\pm}) + 1 = 0.$$

If we transfer the sign from one monomial to the other

$$(-1 + \lambda_{\pm})(2 + \lambda_{\pm}) + 1 = 0$$

and reorder for simplicity

$$(\lambda_{\pm} - 1)(\lambda_{\pm} + 2) + 1 = 0$$

we obtain the quadratic for the roots

$$\lambda_{\pm}^2 + \lambda_{\pm} - 1 = 0.$$

Completing the square gives

$$(\lambda_{\pm} + 1/2)^2 = 3/4.$$

or

$$\lambda_{\pm} = -1/2 \pm \sqrt{3}/2.$$

- 4 The question is, what is the relationship between the eigenvalues and the final solution, if any? Maybe
 5 none. The solution (x_0, y_0) is reasonable, and its not clear that the eigenvalues play any useful role
 6 here, other than to predict there is a second solution. I'm confused.

Two lines in 3-space: In three dimensions

$$\begin{bmatrix} a_{11} & a_{12} & a_{13} \\ a_{21} & a_{22} & a_{23} \\ a_{31} & a_{32} & a_{33} \end{bmatrix} \begin{bmatrix} x \\ y \\ z \end{bmatrix} = \begin{bmatrix} b_1 \\ b_2 \\ b_3 \end{bmatrix} \quad (3.15)$$

- 7 Each row of the matrix describes a plane, which is said to be linear in the unknowns (x, y, z) . Thus the
 8 system of linear equations represents three planes, which must intersect at one point. If two planes are
 9 parallel, there is no real solution. In this case the intersection by the third plane generates two parallel
 10 lines.

- 11 As in the 2x2 case, one may convert this linear equation into a cubic polynomial by setting the
 12 determinant of the matrix, with $-\lambda$ subtracted from the diagonal, equal to zero. That is, $\det(A - \lambda I) =$
 13 0 . Here I is the matrix with 1 on the diagonal and zero off the diagonal.

Simple example: As a simple example, let the first plane be $z = 0$ (independent of x, y), the second parallel plane be $z = 1$ (independent of (x, y)) and the third plane be $x = 0$ (independent of y, z). This results in the system of equations

$$\begin{bmatrix} 0 & 0 & a_{13} \\ 0 & 0 & a_{23} \\ a_{31} & 0 & 0 \end{bmatrix} \begin{bmatrix} x \\ y \\ z \end{bmatrix} = \begin{bmatrix} 0 \\ 1 \\ 0 \end{bmatrix} \quad (3.16)$$

- 14 Writing out the three equations we find $a_{13}z = 0$, $a_{23}z = 1$, and $a_{31}x = 0$. Note that $\det(A) = 0$ (we
 15 need to learn how to compute the 3x3 determinant). This means the three planes never intersect at
 16 one point. Use Matlab to find the eigenvalues.

1 3.3.2 Lec 16 Matrix composition: Bilinear and ABCD transformations

2 The Transmission matrix

A transmission matrix is a 2x2 matrix that characterizes a 2-port circuit, one having an input and output voltage and current, as shown in Fig. 1.13. The input is the voltage and current V_1, I_1 and the output is the voltage and current $V_2, -I_2$, with the current always defined to flow into the port. For any such a linear network, the input-output relations may be written in a totally general way as

$$\begin{bmatrix} V_1 \\ I_1 \end{bmatrix} = \begin{bmatrix} A(s) & B(s) \\ C(s) & D(s) \end{bmatrix} \begin{bmatrix} V_2 \\ -I_2 \end{bmatrix}.$$

3 In Section 1.3.7 we showed that a cascade of such matrices is composition. We shall show below that
4 the justification of this relationship is based on the composition of bilinear transformations.

Expanding Eq. 5.8 into its individual equations demonstrates the linear form of the relations

$$V_1 = A(s)V_2 - B(s)I_2 \qquad I_1 = C(s)V_2 - D(s)I_2,$$

5 quantifying the relationship between the input voltage and current to its output voltage and current.

6 Define $H(s) = V_2/V_1$ as the *transfer function*, as the ratio of the output voltage V_2 over the input
7 voltage V_1 , under the constraint that the output current $I_2 = 0$. From this definition $H(s) = 1/A(s)$.

In a similar fashion we may define the meaning of all four functions as

$$A(s) \equiv \left. \frac{V_1}{V_2} \right|_{I_2=0} \qquad B(s) \equiv \left. -\frac{V_1}{I_2} \right|_{V_2=0} \qquad (3.17)$$

$$C(s) \equiv \left. \frac{I_1}{V_2} \right|_{I_2=0} \qquad D(s) \equiv \left. -\frac{I_1}{I_2} \right|_{V_2=0} \qquad (3.18)$$

8 From Eq. 5.8 one may compute any desired quantity, specifically those quantities defined in Eq. 3.18,
9 the open circuit voltage transfer function ($1/A(s)$), the short-circuit transfer current ($1/D(s)$) and the
10 two transfer impedances $B(s)$ and $1/C(s)$.

11 In the engineering fields this matrix composition is called the *Transmission matrix*, also known as
12 the ABCD method. It is a powerful method that is easy to learn and use, that gives important insights
13 into transmission lines, and thus even the 1 dimensional wave equation.

14 Derivation of ABCD matrix for example of Fig. 1.13 (p. 59).

15 The derivation is straight forward by the application of Ohm's Law, as shown in Section 1.3.7.

The convenience of the ABCD matrix method is that the output of one is identically the input of the next. Cascading (composing) the results for the series inductor with the shunt compliance leads to the 2x2 matrix form that precisely corresponds to the transmission line CFA shown in Fig. 2.2,

$$\begin{bmatrix} V_n(s) \\ I_n(s) \end{bmatrix} = \begin{bmatrix} 1 & sL_n \\ 0 & 1 \end{bmatrix} \begin{bmatrix} V_{n+1}(s) \\ -I_{n+1}(s) \end{bmatrix}. \qquad (3.19)$$

This matrix relation characterizes the series mass term sL_n . A second equation maybe be used for the shunt capacitance term $sY_n(s)$

$$\begin{bmatrix} V_n(s) \\ I_n(s) \end{bmatrix} = \begin{bmatrix} 1 & 0 \\ sC_n & 1 \end{bmatrix} \begin{bmatrix} V_{n+1}(s) \\ -I_{n+1}(s) \end{bmatrix}. \qquad (3.20)$$

16 The positive constants $L_n, C_n \in \mathbb{R}$ represent the series mass (inductance) and the shunt compliance
17 (capacitance) of the mechanical (electrical) network. The integer n indexes the series and shunt sections,
18 that are composed one following the next.

A more detailed analysis shows that for the case of no losses, the wave velocity is

$$c = 1/\sqrt{LC}. \quad (3.21)$$

Also the *wave number* is

$$\kappa = \sqrt{ZY} = \sqrt{sL \cdot sC} = s\sqrt{LC} = \frac{s}{c}. \quad (3.22)$$

Finally the *characteristic resistance* is

$$r_o = \sqrt{Z/Y} = \sqrt{sL/sC} = \sqrt{L/C}. \quad (3.23)$$

1 All of these based on a unit length Δ_x as shown in Fig. 2.2 (p. 119).

2 **Matrix composition and the bilinear transform:** Now that we have defined the composition of
 3 two functions, we will use it to define the *Möbius* or *bilinear* transformation. Once you understand how
 4 this works, hopefully you will understand why it is the unifying element in many important engineering
 5 problems.

The bilinear transformation is given by

$$w = \frac{a + bz}{c + dz}$$

This takes one complex number $z = x + iy$ and transforms it into another complex number $w = u + iv$. This transformation is *bilinear* in the sense that its linear in both the input and output side of the equation. This may be seen when written as

$$(c + dz)w = a + bz,$$

since this relation is linear in the coefficients $[a, b, c, d]$. An important example is the transformation between impedance $Z(s)$ and reflectance $\Gamma(s)$,

$$\Gamma(s) = \frac{Z(s) - r_0}{Z(s) + r_0},$$

6 which is widely used in transmission line problems. In this example $w = \Gamma, z = Z(s), a = -r_0, b =$
 7 $1, c = r_0, d = 1$.

If we define a second bilinear transformation (this could be the transformation from reflectance back to impedance)

$$r = \frac{\alpha + \beta w}{\gamma + \delta w},$$

and then compose the two **something astray wrt arguments**

$$w \circ r = \frac{a + b r}{c + d r} = \frac{a(\gamma + \delta w) + b(\alpha + \beta w)}{c(\gamma + \delta w) + d(\alpha + \beta w)} = \frac{a\gamma + b\alpha + (a\delta + b\beta)w}{c\gamma + d\alpha + (c\delta + d\beta)w},$$

something surprising happens. The composition $w \circ r$ may be written in matrix form, as the product of two matrices that represents each bilinear transform. This may be seen as true by inspecting the coefficients of the composition $w \circ r$ (shown above) and the product of the two matrices

$$\begin{bmatrix} a & b \\ c & d \end{bmatrix} \begin{bmatrix} \alpha & \beta \\ \gamma & \delta \end{bmatrix} = \begin{bmatrix} (a\gamma + b\alpha) & (a\delta + b\beta) \\ (c\gamma + d\alpha) & (c\delta + d\beta) \end{bmatrix}.$$

8 The the power of this composition property of the bilinear transform may be put to work solving
 9 important engineering problems, using *transmission matrices*.

3.3.3 Lec 17 Introduction to the Branch cut and Riemann sheets

Branch cuts are required to preserve the single-valued nature of complex analytic functions. When an analytic function is multi-valued, some method needs to be devised to allow the multi-valued complex analytic function to be expanded as a Taylor series, which is necessarily single-valued. It follows that each single-valued sheet must have a different expansion, valid out to the nearest pole (or singularity). We shall explain these ideas with the simplest case, the double-valued square root function $w(z) = \pm\sqrt{z}$, as shown in Fig. 1.17 (p. 79).

3.4 Week 7

3.4.1 Lec 18 Complex analytic mappings (domain coloring)

When one uses complex analytic functions it is helpful to understand their properties in the complex plane. In this sections we explore several well-known functions using domain coloring, discussed in some detail in Section 1.3.9, p. 62. For the following figures the coordinate systems are defined by $s = \sigma + \omega j = \sqrt{x^2 + y^2}e^{j\theta}$ and $w = u + vj = \sqrt{u^2 + v^2}e^{j\psi}$.

For the first example (Fig. 1.18) $w(s) = s^2$ and its inverse $s(w) = \sqrt{w}$ are shown. On the left the red region, corresponding to 0° [degrees], appears at both 0 and 180° ($u = \pm 1$) in the w plane. This is because in polar coordinates $s^2 = |s|^2 e^{2j\theta}$ where θ is the angle of $s = |s|e^{j\theta}$. The square causes the phase to rotate twice around for once around the s plane. Namely the angle is doubled, and the magnitude squared. Due to the faster changing phase in w , there are two red regions, one when $\theta = 0$ and the second at $\theta = \pi$ ($\angle w(s) = 2\theta$). The black spot is dilated due to the squaring of the radius (expanding it).

On the right the $\sqrt{w} = \sqrt{|w|}e^{j\phi/2}$. Because the angle of w is divided by two, it takes twice as much phase (in w) to cover the same angle. Thus the red region (0°) is expanded. We barely see the violet 90° and yellow -90° angles. There is a *branch cut* running from $w = 0$ to $w = \infty$. As the branch cut is crossed, the function switches *Riemann sheets*, going from the top sheet (shown here) to the bottom sheet (not shown). Figure 1.17 in Section 3.3.3 depicts what is going on with these two sheets, and show the branch cut from the origin (point O) to ∞ . In this depiction the first sheet ($+\sqrt{z}$) is on the bottom, while the second sheet (\sqrt{z}) is on top. For every value of z there are two possible outcomes, $\pm\sqrt{z}$, represented by the two sheets.

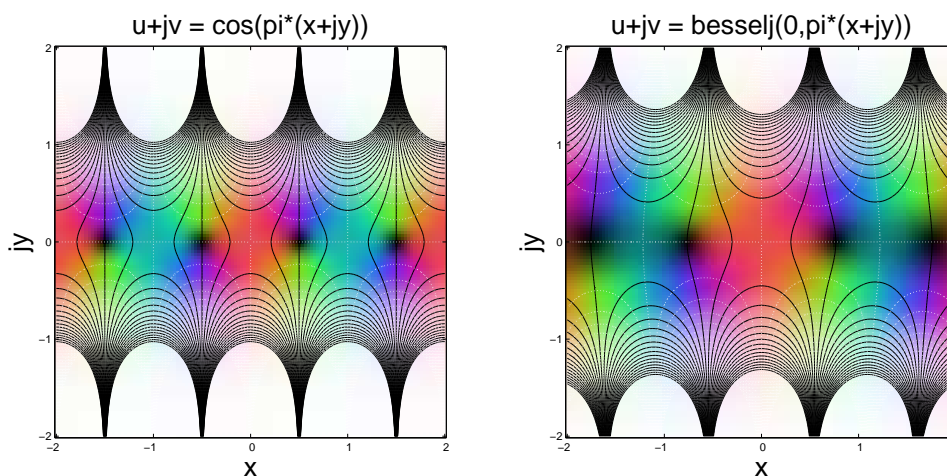

Figure 3.2: On the left is $w(s) = \cos(\pi z)$ and on the right is the Bessel function $J_0(\pi z)$, which is similar to $\cos(\pi z)$, except the zeros are distorted away from $s = 0$ by a small amount due to the cylindrical geometry. The Bessel function is the solution to the wave equation in cylindrical coordinates while the \cos is the solution in rectangular coordinates. The zeros in the function are the places where the pinned boundary condition is satisfied (where the string is restricted, by the boundary, from moving). The Bessel function $J_1(\pi z)$ is similar to $\sin(\pi z)$ in a like manner.

Two more examples are given in Fig. 3.2 to interpret the two complex mappings $w = \cos(\pi s)$ (left) and the Bessel function $J_0(\pi z)$. Note how the white and black contour lines are always perpendicular where they cross, just as in the calibration plots for the x and y axes, shown in Fig. 1.15 in Section 1.3.9 (p. 62).

Along the σ axis the $\cos(\pi x)$ is periodic with a period of π . The dark spots are at the zeros. at $\pm\pi/2, \pm3\pi/2, \dots$. When we stray off the $\omega j = 0$ axis, the function either goes to zero (black) or ∞ (white). This behavior carries the same π periodicity as it has along the $\omega = 0$ line. On the right is the Bessel function $J_0(\pi z)$, which is similar to $\cos(\pi z)$, except the zeros are distorted away from the origin. These figure are worthy of careful study to develop an intuition for complex functions of complex variables. In Section 1.3.9 we shall explore more complex mappings, and in greater detail.

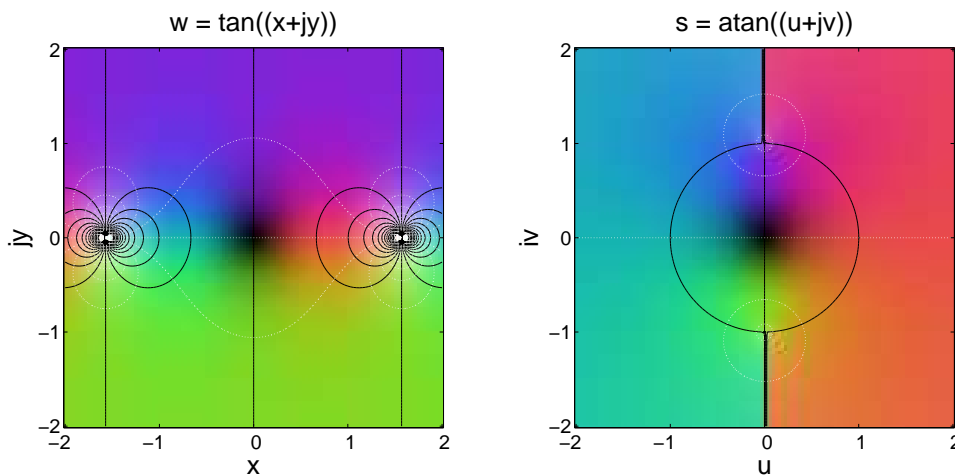

Figure 3.3: On the left is the function $w(z) = \tan(z)$. On the right is the inverse $s = \tan^{-1}(w)$. Of special interest is `zviz atan(i*Z) (i/2)*log((1+Z)/(1-Z))`.

In the third example (Fig. 3.3) we show $w = \tan(z)$ and its inverse $z = \tan^{-1}(w)$. The tangent function has zeros where $\sin(z)$ has zeros (e.g., at $z = 0$) and poles where $\cos(z)$ is zero (e.g., at $\pm\pi/2$). The inverse function $s = \text{atan}(w)$ has a zero at $w = 0$ and branch cuts eliminating from $z = \pm\pi$.

The command `zviz besselj(0,pi*Z) besseli(0,j*pi*Z)` gives exactly the same plot, demonstrating that $I_0(z) = J_0(zj)$.

It is fun, easy and interesting to study polynomials, say of degree 5 and 4 (i.e, with one zero removed), to demonstrate the Fundamental Theorem of Algebra.

3.4.2 Lec 19 Signals and Systems: Fourier vs. Laplace Transforms

Signals and Systems: Fourier vs. Laplace Transforms AE-3

3.4.3 Lec 20 Role of Causality and the Laplace Transform

Role of Causality and the Laplace Transform:

$u(t) \leftrightarrow 1/s$ (LT)

$2\tilde{u}(t) \equiv 1 + \text{sgn}(t) \leftrightarrow 2\pi\delta(\omega) + 2/j\omega$ (FT)

3.5 Week 8

3.5.1 Lec 21 The 9 postulates of System of algebraic Networks

Physical system obey very important rules, that follow from the physics. It is helpful to summarize these physical restrictions in terms of postulates, presented in terms of a taxonomy, or categorization method, of the fundamental properties of physical systems. Nine of these are listed below. These nine

1 come from a recently published paper (Kim and Allen, 2013). It is possible that given time, others
2 could be added.

3 A taxonomy of physical systems comes from a systematic summary of the laws of physics, which
4 includes at least the nine basic network postulates, described in Section 1.3.12. To describe each of
5 the network postulates it is helpful to begin with the 2-port transmission (aka ABCD, chain) matrix
6 representation, discussed in Section 3.3.2 (p. 136).

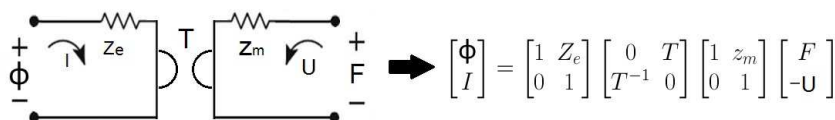

Figure 3.4: A schematic representation of a 2-port ABCD electro-mechanic system using Hunt parameters $Z_e(s)$, $z_m(s)$, and $T(s)$: electrical impedance, mechanical impedances, and transduction coefficient (Hunt, 1952; Kim and Allen, 2013). Also $V(f)$, $I(f)$, $F(f)$, and $U(f)$ are the frequency domain voltage, current, force, and velocity respectively. Notice how the matrix method ‘factors’ the 2-port model into three 2×2 matrices. This allows one to separate the physical modeling from the algebra. It is a standard impedance convention that the flows $I(f)$, $U(f)$ are always defined into the port. Thus it is necessary to apply a negative sign on the velocity $-U(f)$ so that it has an outward flow, to feed the next cell with an inward flow. **Replace Φ with V .**

As a specific example we show the 2-port *transmission matrix* for an acoustic transducer (loudspeaker), shown in Fig. 3.4, characterized by the equation

$$\begin{bmatrix} \Phi_i \\ I_i \end{bmatrix} = \begin{bmatrix} A(s) & B(s) \\ C(s) & D(s) \end{bmatrix} \begin{bmatrix} F_l \\ -U_l \end{bmatrix} = \frac{1}{T} \begin{bmatrix} z_m(s) & z_e(s)z_m(s) + T^2 \\ 1 & z_e(s) \end{bmatrix} \begin{bmatrix} F_l \\ -U_l \end{bmatrix}. \quad (3.24)$$

7 This equation comes from the product of the three 2×2 matrices representing each of the three elements
8 of the figure.

9 This figure represents the motor of the loudspeaker (not the box that it comes in). The system con-
10 sists of three elements, the electrical input impedance $Z_e(s)$, a gyrator, which is similar to a transformer,
11 but relates current to force, and an output mechanical impedance $Z_m(s)$. This circuit describes what
12 is needed to fully characterize its operation, from electrical input to mechanical (acoustical) output.

13 The input is electrical (voltage and current) $[\Phi_i, I_i]$ and the output (load) are the mechanical (force
14 and velocity) $[F_l, U_l]$. The first matrix is the general case, expressed in terms of four unspecified
15 functions $A(s), B(s), C(s), D(s)$, while the second matrix is for the specific example of Fig. 3.4. The
16 four entries are the electrical driving point impedance $Z_e(s)$, the mechanical impedance $z_m(s)$ and the
17 transduction $T = B_0 l$ where B_0 is the magnetic flux strength and l is the length of the wire crossing the
18 flux. Since the transmission matrix is anti-reciprocal, its determinate $\Delta_T = -1$, as is easily verified.

19 Other common transduction examples of cross-modality transduction include current–thermal (ther-
20 moelectric effect) and force–voltage (piezoelectric effect). These systems are all reciprocal, thus the
21 transduction has the same sign.

22 Impedance matrix

These nine postulates describe the properties of a system having an input and an output. For the
case of an electromagnetic transducer (Loudspeaker) the system is described by the 2-port, as show in
Fig. 3.4. The electrical input impedance of a loudspeaker is $Z_e(s)$, defined by

$$Z_e(s) = \left. \frac{V(\omega)}{I(\omega)} \right|_{U=0}.$$

23 Note that this *driving-point impedance* must be causal, thus it has a Laplace transform and therefore is
24 a function of the complex frequency $s = \sigma + j\omega$, whereas the Fourier transforms of the voltage $V(\omega)$ and
25 current $I(\omega)$ are functions of the real radian frequency ω , since the time-domain voltage $v(t) \leftrightarrow V(\omega)$
26 and the current $i(t) \leftrightarrow I(\omega)$ are signals that may start and stop at any time (they are not typically
27 causal).

The corresponding 2-port *impedance matrix* for Fig. 3.4 is

$$\begin{bmatrix} \Phi_i \\ F_l \end{bmatrix} = \begin{bmatrix} z_{11}(s) & z_{12}(s) \\ z_{21}(s) & z_{22}(s) \end{bmatrix} \begin{bmatrix} I_i \\ U_l \end{bmatrix} = \begin{bmatrix} Z_e(s) & -T(s) \\ T(s) & z_m(s) \end{bmatrix} \begin{bmatrix} I_i \\ U_l \end{bmatrix}. \quad (3.25)$$

1 Such a description allows one to define *Thèvenin parameters*, a very useful concept used widely in
2 circuit analysis and other network models from other modalities.

3 The impedance matrix is an alternative description of the system, but with generalized forces $[\Phi_i, F_l]$
4 on the left and generalized flows $[I_i, U_l]$ on the right. A rearrangement of the equations allows one to
5 go from the ABCD to impedance set of parameters (Van Valkenburg, 1964b). The electromagnetic
6 transducer is anti-reciprocal (P6), $z_{12} = -z_{21} = T = B_0l$.

7 Additional or modified postulates

8 The postulates must go beyond postulates P1-P6 defined by Carlin and Giordano (Section 1.3.12,
9 p. 70), when there are interaction of waves and a structured medium, along with other properties not
10 covered by classic network theory. Assuming QS, the wavelength must be large relative to the medium's
11 lattice constants. Thus the QS property must be extended to three dimensions, and possibly to the
12 cases of an-isotropic and random media.

13 **Causality: P1** As stated above, due to causality the negative properties (e.g., negative refractive
14 index) must be limited in bandwidth, as a result of the Cauchy-Riemann conditions. However even
15 causality needs to be extended to include the delay, as quantified by the d'Alembert solution to the
16 wave equation, which means that the delay is proportional to the distance. Thus we generalize P1
17 to include the space dependent delay. When we wish to discuss this property we denote it *Einstein*
18 *causality*, which says that the delay must be proportional to the distance x , with impulse response
19 $\delta(t - x/c)$.

20 **Linearity: P2** The wave properties of may be non-linear. This is not restrictive as most physical
21 systems are naturally nonlinear. For example, a capacitor is inherently nonlinear: as the charge builds
22 up on the plates of the capacitor, a stress is applied to the intermediate dielectric due to the electrostatic
23 force $F = qE$. In a similar manner, an inductor is nonlinear. Two wires carrying a current are attracted
24 or repelled, due to the force created by the flux. The net force is the product of the two fluxes due to
25 each current.

26 In summary, most physical systems are naturally nonlinear, it's simply a matter of degree. An
27 important counter example is a amplifier with negative feedback, with very large open-loop gain.
28 There are, therefore, many types of non-linear, instantaneous and those with memory (e.g., hysteresis).
29 Given the nature of P1, even an instantaneous non-linearity may be ruled out. The linear model is so
30 critical for our analysis, providing fundamental understanding, that we frequently take P1 and P2 for
31 granted.

32 **Passive/Active: P3** This postulate is about conservation of energy and Otto Brune's *positive Real*
33 (PR aka physically realizable) condition, that every passive impedance must obey. Following up on
34 the earlier work of his primary PhD thesis advisor Wilhelm Cauer (1900-1945) and Ernst Guillemin,
35 along with Norbert Wiener and Vannevar Bush at MIT, Otto Brune mathematically characterized the
36 properties of every PR 1-port driving point impedance (Brune, 1931a).

When the input resistance of the impedance is real, the system is said to be *passive*, which means the system obeys conservation of energy. The real part of $Z(s)$ is positive if and only if the corresponding reflectance is less than 1 in magnitude. The definition of the reflectance of $Z(s)$ is defined as a bilinear transformation of the *impedance*, normalized by its *surge resistance* r_0 (Campbell, 1903)

$$\Gamma(s) = \frac{Z(s) - r_0}{Z(s) + r_0}.$$

The surge resistance is defined in terms of the inverse Laplace transform of $Z(s) \leftrightarrow z(t)$, which must have the form

$$z(t) = r_0\delta(t) + \zeta(t),$$

1 where $\zeta(t) = 0$ for $t < 0$. It naturally follows that $\gamma(t) \leftrightarrow \Gamma(s)$ is zero for negative and zero time,
 2 namely $\gamma(0) = 0, t \leq 0$. at

Given any linear PR impedance $Z(s) = R(\sigma, \omega) + jX(\sigma, \omega)$, having real part $R(\sigma, \omega)$ and imaginary part $X(\sigma, \omega)$, the impedance is defined as being PR (Brune, 1931a) if and only if

$$R(\sigma \geq 0, \omega) \geq 0. \quad (3.26)$$

3 That is, the real part of any PR impedance is non-negative everywhere in the right half s plane ($\sigma \geq 0$).
 4 This is a very strong condition on the complex analytic function $Z(s)$ of a complex variable s . This
 5 condition is equivalent to any of the following statements (Van Valkenburg, 1964a):

- 6 1. There are no poles or zeros in the right half plane ($Z(s)$ may have poles and zeros on the $\sigma = 0$
 7 axis).
- 8 2. If $Z(s)$ is PR then its reciprocal $Y(s) = 1/Z(s)$ is PR (the poles and zeros swap).
- 9 3. If the impedance may be written as the ratio of two polynomials (a limited case, related to the
 10 quasi-statics approximation, P9) having degrees N and L , then $|N - L| \leq 1$.
- 11 4. The angle of the impedance $\theta \equiv \angle Z$ lies between $[-\pi \leq \theta \leq \pi]$.
- 12 5. The impedance *and its reciprocal* are *complex analytic* in the right half plane, thus they each
 13 obey the Cauchy Riemann conditions there.

Energy and Power: The PR (positive real or Physically realizable) condition assures that every impedance is *positive-definite* (PD), thus guaranteeing conservation of energy is obeyed (Schwinger and Saxon, 1968, p.17). This means that the total energy absorbed by any PR impedance must remain positive for all time, namely

$$\mathcal{E}(t) = \int_{-\infty}^t v(t)i(t) dt = \int_{-\infty}^t i(t) \star z(t) i(t) dt > 0,$$

14 where $i(t)$ is *any* current, $v(t) = z(t) \star i(t)$ is the corresponding voltage and $z(t)$ is the real causal
 15 impulse response of the impedance, e.g., $z(t) \leftrightarrow Z(s)$ are a Laplace Transform pair. In summary, if
 16 $Z(s)$ is PR, $\mathcal{E}(t)$ is PD.

As discussed in detail by Van Valkenburg, any rational PR impedance can be represented as a *partial fraction expansion*, which can be expanded into first-order poles as

$$Z(s) = K \frac{\prod_{i=1}^L (s - n_i)}{\prod_{k=1}^N (s - d_k)} = \sum_n \frac{\rho_n}{s - s_n} e^{j(\theta_n - \theta_d)}, \quad (3.27)$$

17 where ρ_n is a complex scale factor (residue). Every pole in a PR function has only simple poles *and*
 18 zeros, requiring that $|L - N| \leq 1$ (Van Valkenburg, 1964b).

19 Whereas the PD property clearly follows P3 (conservation of energy), the physics is not so clear.
 20 Specifically what is the physical meaning of the specific constraints on $Z(s)$? In many ways, the
 21 impedance concept is highly artificial, as expressed by P1-P7.

22 When the impedance is not rational, special care must be taken. An example of this is the semi-
 23 inductor $M\sqrt{s}$ and semi-capacitor K/\sqrt{s} due, for example, to the *skin effect* in EM theory and viscous
 24 and thermal losses in acoustics, both of which are frequency dependent boundary-layer diffusion losses
 25 (Vanderkooy, 1989). They remain positive-real but have a branch cut, thus are double valued in
 26 frequency.

1 **Real time response: P4** The impulse response of every physical system is real, vs. complex. This
 2 requires that the Laplace Transform have conjugate-symmetric symmetry $H(s) = H^*(s^*)$, where the *
 3 indicates conjugation (e.g., $R(\sigma, \omega) + X(\sigma, \omega) = R(\sigma, \omega) - X(\sigma, -\omega)$).

4 **Time invariant: P5** The meaning of *time-invariant* requires that the impulse response of a system
 5 does not change over time. This requires that the system coefficients of the differential equation
 6 describing the system are constant (independent of time).

Rayleigh Reciprocity: P6 Reciprocity is defined in terms of the unloaded output voltage that results from an input current. Specifically

$$\begin{bmatrix} z_{11}(s) & z_{12}(s) \\ z_{21}(s) & z_{22}(s) \end{bmatrix} = \frac{1}{C(s)} \begin{bmatrix} A(s) & \Delta_T \\ 1 & D(s) \end{bmatrix}, \quad (3.28)$$

where $\Delta_T = A(s)D(s) - B(s)C(s) = \pm 1$ for the reciprocal and anti-reciprocal systems respectively. This is best understood in term of Eq. 3.25. The off-diagonal coefficients $z_{12}(s)$ and $z_{21}(s)$ are defined as

$$z_{12}(s) = \left. \frac{\Phi_i}{U_l} \right|_{I_i=0} \quad z_{21}(s) = \left. \frac{F_l}{I_i} \right|_{U_l=0}.$$

7 When these off-diagonal elements are equal [$z_{12}(s) = z_{21}(s)$] the system is said to obey *Rayleigh*
 8 *reciprocity*. If they are opposite in sign [$z_{12}(s) = -z_{21}(s)$], the system is said to be *anti-reciprocal*.
 9 If a network has neither of the reciprocal or anti-reciprocal characteristics, then we denote it as *non-*
 10 *reciprocal* (McMillan, 1946). The most comprehensive discussion of reciprocity, even to this day, is that
 11 of Rayleigh (1896, Vol. I). The reciprocal case may be modeled as an ideal transformer (Van Valkenburg,
 12 1964a) while for the anti-reciprocal case the generalized force and flow are swapped across the 2-port.
 13 An electromagnetic transducer (e.g., a moving coil loudspeaker or electrical motor) is anti-reciprocal
 14 (Kim and Allen, 2013; Beranek and Mellow, 2012), requiring a gyrator rather than a transformer, as
 15 shown in Fig. 3.4.

16 **Reversibility: P7** A second 2-port property is the *reversible/non-reversible* postulate. A reversible
 17 system is invariant to the input and output impedances being swapped. This property is defined by
 18 the input and output impedances being equal.

19 Referring to Eq. 3.28, when the system is *reversible* $z_{11}(s) = z_{22}(s)$ or in terms of the transmission
 20 matrix variables $\frac{A(s)}{C(s)} = \frac{D(s)}{C(s)}$ or simply $A(s) = D(s)$ assuming $C(s) \neq 0$.

21 An example of a non-reversible system is a transformer where the turns ratio is not one. Also an
 22 ideal operational amplifier (when the power is turned on) is non-reversible due to the large impedance
 23 difference between the input and output. Furthermore it is *active* (it has a power gain, due to the
 24 current gain at constant voltage) (Van Valkenburg, 1964b).

25 Generalizations of this lead to group theory, and *Noether's theorem*. These generalizations apply
 26 to systems with many modes whereas quasi-statics holds when operate below a cutoff frequency (Table
 27 3.1), meaning that like the case of the transmission line, there are no propagating transverse modes.
 28 While this assumption is never exact, it leads to highly accurate results because the non-propagating
 29 evanescent transverse modes are attenuated over a short distance, and thus, in practice, may be ignored
 30 (Montgomery et al., 1948; Schwinger and Saxon, 1968, Chap. 9-11).

31 We extend the Carlin and Giordano postulate set to include (P7) Reversibility, which was refined by
 32 Van Valkenburg (1964a). To satisfy the reversibility condition, the diagonal components in a system's
 33 impedance matrix must be equal. In other words, the input force and the flow are proportional to the
 34 output force and flow, respectively (i.e., $Z_e = z_m$).

1 **Spatial invariant: P8** The characteristic impedance and wave number $\kappa(s, x)$ may be strongly
 2 frequency and/or spatially dependent, or even be negative over some limited frequency ranges. Due to
 3 *causality*, the concept of a negative group velocity must be restricted to a limited bandwidth (Brillouin,
 4 1960). As is made clear by Einstein's theory of relativity, all materials must be strictly causal (P1),
 5 a view that must therefore apply to acoustics, but at a very different time scale. We first discuss
 6 generalized postulates, expanding on those of Carlin and Giordano.

7 **The QS constraint: P9** When a system is described by the wave equation, delay is introduced
 8 between two points in space, which depends on the wave speed. When the wavelength is large compared
 9 to the delay, one may successfully apply the *quasi-static approximation*. This method has wide-spread
 10 application, and is frequently used without mention of the assumption. This can lead to confusion,
 11 since the limitations of the approximation may not be appreciated. An example is the use of QS in
 12 Quantum Mechanics. The QS approximation has wide spread use when the signals may be accurately
 13 approximated by a band-limited signal. Examples include KCL, KVL, wave guides, transmission lines,
 14 and most importantly, impedance. The QS property is not mentioned in the six postulates of Carlin
 15 and Giordano (1964), thus they need to be extended in some fundamental ways.

16 When the dimensions of a cellular structure in the material are much less than the wavelength, can
 17 the QS approximation be valid. This effect can be viewed as a *mode filter* that suppresses unwanted (or
 18 conversely enhances the desired) modes (Ramo et al., 1965). QSs may be applied to a 3 dimensional
 19 specification, as in a semiconductor lattice. But such applications fall outside the scope of this text
 20 (Schwinger and Saxon, 1968).

21 Although I have never seen the point discussed in the literature, the QS approximation is applied
 22 when defining Green's theorem. For example, Gauss's Law is not true when the volume of the container
 23 violates QS, since changes in the distribution of the charge have not reached the boundary, when doing
 24 the integral. Thus such integral relationships assume that the system is in quasi steady-state (i.e., that
 25 QS holds).

Table 3.1: There are several ways of indicating the quasi-static (QS) approximation. For network theory there is only one lattice constant a , which must be much less than the wavelength (wavelength constraint). These three constraints are not equivalent when the object may be a larger structured medium, spanning many wavelengths, but with a cell structure size much less than the wavelength. For example, each cell could be a Helmholtz resonator, or an electromagnetic transducer (i.e., an earphone).

Measure	Domain
$ka < 1$	Wavenumber constraint
$\lambda > 2\pi a$	Wavelength constraint
$f_c < c/2\pi a$	Bandwidth constraint

26 Formally, QS is defined as $ka < 1$ where $k = 2\pi/\lambda = \omega/c$ and a is the cellular dimension or the
 27 size of the object. Other ways of expressing this include $\lambda/4 > a$, $\lambda/2\pi > a$, $\lambda > 4a$ or $\lambda > 2\pi a$. It is
 28 not clear if it is better to normalize λ by 4 (quarter-wavelength constraint) or $2\pi \approx 6.28 > 4$, which is
 29 more conservative by a factor of $\pi/2 \approx 1.6$. Also k and a can be vectors, e.g., Eq. 1.57, p. 75, Section
 30 1.4.1.

31 Schelkunoff may have been the first to formalize this concept (Schelkunoff, 1943) (but not the first
 32 to use it, as exemplified by the Helmholtz resonator). George Ashley Campbell was the first to use
 33 the concept in the important application of a wave-filter, some 30 years before Schelkunoff (Campbell,
 34 1903). These two men were 40 years apart, and both worked for the telephone company (after 1929,
 35 called AT&T Bell Labs) (Fagen, 1975).

36 There are alternative definitions of the QS approximation, depending on the geometrical cell struc-
 37 ture. The alternatives are outlined in Table 3.1.

1 Summary

2 A transducer converts between modalities. We propose the general definition of the nine system
3 postulates, that include all transduction modalities, such as electrical, mechanical, and acoustical. It
4 is necessary to generalize the concept of the QS approximation (P9) to allow for guided waves.

5 Given the combination of the important QS approximation, along with these space-time, linearity,
6 and reciprocity properties, a rigorous definition and characterization a system can thus be established.
7 It is based on a taxonomy of such materials, formulated in terms of material and physical properties
8 and in terms of extended network postulates.

9 3.5.2 Lec 22 Exam II (Evening)

Chapter 4

Ordinary Differential Equations: Stream 3a

WEEK 8

23.9.0

Week 8 Friday *Stream 3*

L 23 The amazing Bernoulli family; Fluid mechanics; airplane wings; natural logarithms
The transition from geometry \rightarrow algebra \rightarrow algebraic geometry \rightarrow real analytic \rightarrow complex
analytic
From Bernoulli to Euler to Cauchy and Riemann

4.1 Week 8

4.1.1 Lec 23 Newton and early calculus & the Bernoulli Family

Newton and Calculus

Bernoulli family

Euler standard periodic (circular) function package

The period of analytic discovery:

Coming out of the dark ages, from algebra, to analytic geometry, to calculus.

Starting with real analytic functions by Euler, we move to complex analytic functions with Cauchy.

Integration in the complex plane is finally conquered.

Lect DE 25.9 Stream 3: ∞ and Sets

25.9.1

The development of real representations proceeded at a deadly-slow pace:

- *Real numbers* \mathbb{R} : Pythagoras knew of irrational numbers ($\sqrt{2}$)
- *Complex numbers* \mathbb{C} : 1572 “Bombelli is regarded as the inventor of complex numbers . . .” <http://www-history.mcs.st-andrews.ac.uk/Biographies/Bombelli.html> http://en.wikipedia.org/wiki/Rafael_Bombelli & p. 258
- *Power Series*: Gregory-Newton interpolation formula c1670, p. 175
- Point at infinity and the Riemann sphere 1851
- Analytic functions p. 267 c1800; Impedance $Z(s)$ 1893

Stream 3 Infinity

- Infinity ∞ was not “understood” until 19th CE
- ∞ is best defined in terms of a limit
- Limits are critical when defining calculus
- Set theory is the key to understanding Limits
- Open vs close sets determine when a limit exists (or not)
- Thus, to fully understand limits, one needs to understand set theory
- Related is the convergence of a series
- Every convergent series has a *Region of Convergence* (ROC)
- When the ROC is Complex:
 - Example of $\frac{1}{1-x}$ vs. $\frac{1}{i-x}$: The ROC is 1 for both cases
 - Why?
 - The case of the Heaviside step function $u(t)$ & the Fourier Transform

Irrational numbers and limits (Ch. 4)

- How are irrational numbers interleaved with the integers?
- Between n and $2n$ there is always an irrational number:

Chebyshev said, and I say it again. There is always a prime between n and $2n$. -p. 585₂

- *Prime number theorem*: The number of of primes is approximately(the density of primes is $\rho_{\pi}(n) \propto 1/\ln(n)$).
- The number of primes less than n is n times the density, or

$$N(n) = n/\ln(n).$$

- The formula for *entropy* is $\mathcal{H} = -\sum_n p_n \log p_n$.
Could there be some hidden relationship lurking here?

Stream 3: ∞ and Sets

25.9.2

- Understanding ∞ has been a primary goals since Euclid
- The Riemann sphere solves this fundamental problem
- The point at ∞ simply “another point” on the Riemann sphere

1 **Open vs. closed sets****Influence of open vs. closed set**

7.3.6

- 2
- Important example: LT vs. FT step function: Dirac step vs Fourier step:
 - $u(t) \leftrightarrow \frac{1}{s}$ vs. $\tilde{u}(t) \leftrightarrow \pi\delta(\omega) + \frac{1}{j\omega}$

3 **WEEK 9**

23.9.0

4
5 **Week 9 Monday**6 **L 24 Power series and integration of functions (ROC)**

7 Fundamental Theorem of calculus (Leibniz theorem of integration)

8 $1/(1-x) = \sum_{k=0}^{\infty} x^k$ with $x \in \mathbb{R}$ 9 **L 25 Integration in the complex plane: Three theorems**10 Integration of $1/s$ on the unit circle, and on a unit circle centered about $s = 1 + i$.

11

12 **L 26 Cauchy-Riemann conditions**

13 Real and imaginary parts of analytic functions obey Laplace's equation.

14 Infinite power Series and analytic function theory; ROC

15

16 **4.2 Week 9**17 **4.2.1 Lec 24 Power series and complex analytic functions**

18 L 24: Power series and complex analytic function

19 **4.2.2 Lec 25 Integration in the complex plane**

20 L 25: Integration in the complex plane; Infinite power Series and analytic function theory; ROC

21 Real and imaginary parts of analytic functions obey Laplace's equation.

22 Colorized plots of analytic functions. How to read the plots and what they tell us?

23 **4.2.3 Lec 26 Cauchy Riemann conditions: Complex-analytic functions**

24 L 26: Cauchy Riemann conditions: Complex-analytic functions

25 **WEEK 10**

26.10.0

27 **L 27 $Z(s) = R(s) + jX(s)$: real and imag parts obey Laplace's Equation**

28 Basic equations of mathematical Physics: Wave equation, Diffusion equation, Laplace's Equation

29 Motivation: Dispersion relation for the wave equation $\kappa \cdot \kappa = s^2/c_0^2$

30 Examples.

- 1 L 28 Three Fundamental theorems of complex integral calculus
 2 $\int_0^z = F(\zeta)d\zeta = F(z) - F(0)$: $dZ(s)/ds$ independent of direction
 3 Inverse Laplace transform
 4 Examples.
- 5 L 29 Inverse Laplace transform: Poles and Residue expansions;
 6 Application of the Fundamental Thm of Complex Calculus
 7 The Inverse Laplace Transform (ILT); poles and the Residue expansion: The case for causality
 8 ROC as a function of the sign of time in e^{st} (How does causality come into play?)
 9 Examples.

10 4.3 Integration and differentiation in the complex plane

11 4.3.1 Lec 27 Differentiation in the complex plane

- 12 L 27: Differentiation in the complex plane: CR conditions?
 13 Motivation: Inverse Laplace transform
 14 ROC in the complex plane
 15 Basic equations of mathematical Physics: Wave equation, Diffusion equation, Laplace's Equation
 16 Motivation: Dispersion relation for the wave equation $\kappa \cdot \kappa = s^2/c_0^2$

17 4.3.2 Lec 28 Three complex Integral Theorems

- 18 L 28: Integration in the complex plane: Basic definitions of Three theorems
 19 Integration of $1/s$ on the unit circle, and on a unit circle centered about $s = 1 + i$.
 20
 21 Moved from Lec 3 (page 31)

22 **Set Theory:** Set theory is a topic that can be inadequately addressed in the undergraduate Engi-
 23 neering and Physics curriculum, and is relatively young to mathematics. The set that a number is
 24 drawn from is crucially important when taking limits.

25 4.3.3 Lec 29 Inverse Laplace Transform

- 26 L 29: Inverse Laplace transform: Poles and Residue expansions;
 27 Application of the Fundamental Thm of Complex Calculus
 28 Examples.

Stream 3: Infinity and irrational numbers Ch 4

2.1.6

- *Limit points, open vs. closed sets are fundamental to modern mathematics*
- *These ideas first appeared with the discovery of $\sqrt{2}$, and \sqrt{n} https://en.wikipedia.org/wiki/Spiral_of_Theodorus and related constructions (factoring the square, Pell's Eq. p. 44)*

29 Infinity and irrational \mathbb{Q} numbers

30 **WEEK 11**

30.11.0

31

The fundamental theorem of calculus

2.1.7

Let $A(x)$ be the area under $f(x)$. Then

$$\begin{aligned}\frac{d}{dx}A(x) &= \frac{d}{dx} \int f(\eta)d\eta \\ &= \lim_{\delta \rightarrow 0} \frac{A(x + \delta) - A(x)}{\delta}\end{aligned}$$

and/or

$$A(b) - A(a) = \int_a^b f(\eta)d\eta$$

- Stream 3 is about limits
- Integration and differentiation (Calculus) depend on limits
- Limits are built on open vs. closed sets

1 L 30 Inverse Laplace transform & Cauchy Residue Theorem

2 L 31 General properties of Laplace transforms: Modulation, convolution, etc 1) Modulation, 2) Trans-
3 lation, 3) convolution, 4) periodic functions
4 Tables of common LTs

5 L 32 Generalized impedance and transmission (ABCD) matrices

6 4.4 Integration in the complex plane

7 4.4.1 Lec 30 Inverse Laplace Transform & Cauchy residue theorem

8 L30: The Inverse Laplace Transform (ILT); poles and the Residue expansion: The case for causality
9 ROC as a function of the sign of time in e^{st} (How does causality come into play?)

10 4.4.2 Lec 31 The case for causality

11 L31: Closing the contour as $s \rightarrow \infty$; Role of $\Re st$

12

13 4.4.3 Lec 32 Brune impedance: Working with experimental data

14 L32: Detailed examples of the Inverse LT:

15 1) Modulation, 2) Translation, 3) convolution, 4) periodic functions

16 Tables of common LTs

Estimating c_k from numerical data: Assuming the poles of $Z(s)$ have been accurately computed (e.g., assuming $D(s)$ has been numerically factored using `P=root(D)`), the partial fraction expansion defines a linear system of equations in the residues c_k , uniquely determined by $N(s)$. One problem that needs to be addressed is that we don't know $Z(s)$, rather we know $Z(\omega j)$. One could possibly work with

$$\hat{c}_k = \lim_{\omega j \rightarrow s_k} (s - s_k)Z(\omega j),$$

1 but it is not clear how well this would work, if at all. Poles far from the ω_j could be a problem. Another
 2 possibility would be to work in the time-domain. A third possibility would be to use the impedance
 3 zeros (roots of $N(s)$, poles of the admittance $Y(s)$).

4 **Generalized impedance:** The Brune impedance is a restricted definition of impedance, more gen-
 5 erally defined via the *reflectance* $\Gamma(s)$.

1. The bilinear (Möbius) transformation is useful for the *generalized impedance* (i.e., extending the Brune impedance)

$$Z(s) = r_o \frac{1 + \Gamma(s)}{1 - \Gamma(s)}, \quad \Gamma(s) = \frac{1 - Z(s)/r_o}{1 + Z(s)/r_o}, \quad (4.1)$$

where $Z(s)$ is the generalized impedance, having *characteristic resistance* r_o , such that

$$z(t) = r_o \delta(t) + \zeta(t), \quad (4.2)$$

then the *reflectance function* $\Gamma(s)$ has the properties

$$\Gamma(s) = \frac{\mathcal{P}_-}{\mathcal{P}_+} \leftrightarrow \gamma(t \leq 0) = 0 \quad \text{and} \quad |\Gamma(j\omega)| \leq 1. \quad (4.3)$$

6 Here the most general form of impedance is defined by the reflectance function. This brings the
 7 definition close to the physics of an impedance. The reflectance is determined by the internal
 8 scattering of the forward going pressure wave \mathcal{P}_+ , which is induced by variations in the area
 9 function $A(x)$ of the *Webster horn equation*. When the area function is constant (e.g., $A(x) = A_o$),
 10 $\Gamma(s) = 0$, and there are no internal reflections.

11 A second, and important way that internal reflections are generated, is by propagation losses in
 12 the medium. In the case of acoustics a thin layer at the surface of the horn introduces viscous
 13 and thermal losses, modifying the propagation function $\kappa(x, s)$, causing the propagation to be
 14 dispersive (i.e., frequency dependent). This will be discussed in greater detail in Chapter 4.

15 When $|\Gamma(j\phi(\omega))| = 1$ ($\phi(\omega)$ is the system phase and $\tau(\omega) = -\partial\phi/\partial\omega$ is called the group delay),
 16 the system is loss-less and all the poles and zeros lie on the $j\omega$ axis (i.e., Foster Theorem applies).
 17 When the poles and zeros lie off the $j\omega$ axis, this reflectance ($|\Gamma| = 1$) is called *all-pass*, which
 18 means it is a strictly causal dispersive delay. This is the case of a loss-less dispersive system. Semi-
 19 conductors are in this class, as are super-conductors. These systems are not Brune impedances.

20 Examples:

21 Important examples of generalized impedance include the semi-inductor $Z(s) = l_o\sqrt{s}$ and semi-
 22 capacitor $Z(s) = 1/c\sqrt{s}$, which correspond to evanescent wave penetration into the magnetic core
 23 of a transformer, or the losses in the acoustic wave, due to viscosity and thermal effects in acoustics.

24 WEEK 12

33.12.0

26 L 33 Euler's vs. Riemann's Zeta function $\zeta(s)$: Poles at the primes
 27 colored plot of $\zeta(s)$
 28 DE-3 due

29 L 34 Exam III

Part IV Vector (partial) differential equations (9 lectures)

31 L 35 Scalar wave equation

1 **4.5 Complex plane concepts**

2 **4.5.1 Lec 33 The Riemann Zeta function $\zeta(s)$**

Riemann Zeta Function $\zeta(s)$

4.2.5

- Integers appear as the “roots” (aka eigenmodes) of $\zeta(s)$
- Basic properties ($s = \sigma + i\omega$)

$$\zeta(s) \equiv \sum_1^\infty \frac{1}{n^s} \quad \sigma = \Re(s) > 0$$

– What is the region of convergence (ROC)?

- The amazing Euler-Riemann Product formula (Stillwell, 2010, Sect. 10.7:)

$$\begin{aligned} \zeta(s) &= \prod_k \frac{1}{1 - \pi_k^{-s}} = \prod_k \frac{1}{1 - \left(\frac{1}{\pi_k}\right)^s} = \prod_k \frac{1}{1 - \frac{1}{\pi_k^s}} \\ &= \frac{1}{1 - 2^{-s}} \cdot \frac{1}{1 - 3^{-s}} \cdot \frac{1}{1 - 5^{-s}} \cdot \frac{1}{1 - 7^{-s}} \cdots \frac{1}{1 - \pi_n^{-s}} \cdots \end{aligned}$$

- Euler c1750 assumed $s \in \mathbb{R}$. Riemann c1850 extended $s \in \mathbb{C}$

Figure 4.1: The zeta function arguably the most important of the special functions of analysis because it connects the primes to analytic function theory in a fundamental way.

Plot of $\angle\zeta(s)$

4.2.6

Angle of Riemann Zeta function $\angle\zeta(z)$ as a function of complex z

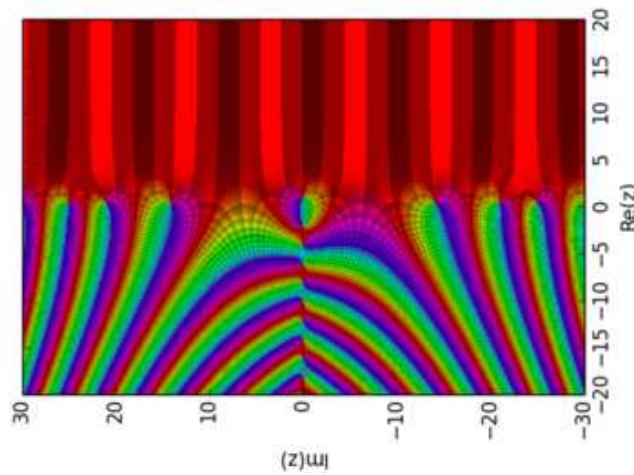

Figure 4.2: $\angle\zeta(z)$: Red $\Rightarrow \angle\zeta(z) < \pm\pi/2$

3 **Riemann Zeta Function $\zeta(s)$**

This very important analytic function is the credible argument for true deeper understanding of the power to the analytic function. Just like the Pythagorean theorem is important to all mathematics, the zeta function is important to analysis, with many streams of analysis emanating from this form. For example the analytic Gamma function $\Gamma(s)$ is a generalization of the factorial by the relationship

$$n! == n(n - 1)! \Rightarrow \Gamma(s) = s\Gamma(s - 1).$$

Table 4.1: Physical meaning of each factor of $\zeta(s)$ **4.2.7**

- Series expansion

$$\frac{1}{1-x} = 1 + x + x^2 + x^3 + \dots \quad \text{ROC: } |x| < 1$$

- If time T is a positive delay, then from the Laplace transform

$$\delta(t-T) \leftrightarrow \int_0^\infty \delta(t-T)e^{st} dt = e^{-sT}$$

- Each factor of $\zeta(s)$ is an ∞ sum of delays
- For example for $\pi_1 = 2$, ($T = \ln(2)$), thus $2^{-2} = e^{-s \ln 2}$

$$\sum_n \delta(t-nT) \leftrightarrow \frac{1}{1-2^{-s}} = 1 + e^{-sT} + e^{-s2T} + \dots$$

Table 4.1: Each prime number defines a delay $T_k = \ln(\pi_k)$, which in turn defines a pole in the complex s plane. The series expansion of this pole is a train of delta functions that are one-sided periodic in the delta T . Thus each factor in the $\zeta(s)$ function defines a pole, having an incommensurate delay, since each pole is defined by a unique prime. Following this simple logic, we may interpret $\zeta(s)$ as being the Laplace transform of $Zeta(t)$, the cascade of quasi-periodic impulse responses, each with a recursive delay, determined by a prime. Note that $48100 = 10 \cdot (2 \cdot 5 \cdot 13 \cdot 37)$ is the sampling frequency [Hz] of modern CD players. This corresponds to the 20th harmonic of the US line frequency (60 [Hz]).^b

^aSince $\gcd(48100, 60) = 20$ and $\gcd(48100, 50) = 50$.

^bSince $\gcd(48100, 60) = 20$ and $\gcd(48100, 50) = 50$.

Another useful relationship is

$$\sum_{k=n}^{\infty} k = nu_n = u_n \star u_n$$

where the \star represents convolution. If this is treated in the frequency domain the we obtain z-transforms of a very simple second-order pole¹

$$nu_n \leftrightarrow \frac{2}{(z-1)^2}.$$

This follows from the geometric series

$$\frac{1}{1-z} = \sum_n z^n$$

1 with $z = e^s$, and the definition of convolution.

The Laplace transform does not require that the series converge, rather that the series have a region of convergence that is properly specified. Thus the non-convergent series nu_n is perfectly well defined, just like

$$tu(t) = u(t) \star u(t) \leftrightarrow \frac{1!}{s^2}$$

is well defined, in the Laplace transform sense. More generally

$$t^n u(t) \leftrightarrow \frac{n!}{s^{n+1}}.$$

From this easily understood relationship we can begin to understand $\Gamma(s)$, as the analytic extension of the factorial. Its definition is simply related to the inverse Laplace transform, which is an integral. But to go there we must be able to think in the complex frequency domain. In fact we have the very simple definition for $\Gamma(p)$ with $p \in \mathbb{C}$

$$t^{p-1} u(t) \leftrightarrow \frac{\Gamma(p)}{s^p}$$

¹Need to verify the exact form of these relationships, not work from memory

1 which totally explains $\Gamma(p)$. Thinking in the time domain is crucial for my understanding.

Since

$$\sum_{k=0}^{\infty} \delta(t - kT_p) \leftrightarrow \zeta_p(s) = \frac{1}{1 - e^{-sT_p}} = \sum_0^{\infty} e^{-snT_p}, \quad (4.4)$$

by changing the sign of s we have

$$\sum_{k=0}^{\infty} \delta(t + kT_p) \leftrightarrow \zeta_p(-s) = \frac{1}{1 - e^{sT_p}} = \sum_0^{\infty} e^{snT_p}, \quad (4.5)$$

Alternatively we may “shift” $s \rightarrow s + 1$, resulting in

$$\sum_{k=0}^{\infty} \delta(t - kT_p) \leftrightarrow \zeta_p(s - 1) = \frac{1}{1 - e^{-(s-1)T_p}} = \sum_0^{\infty} e^{nT_p} e^{-snT_p}, \quad (4.6)$$

2 **4.5.2 Lec 34 Exam III**

3 **L 34: Exam III**

4 **Thanksgiving Holiday 11/19–11/27 2016**

1 Chapter 5

2 Vector Calculus: Stream 3b

3 5.1 Stream 3b

4 WEEK 12.3

5

6 5.1.1 Lec 35 Scalar vs. Vector wave equations

7 Scalar vs. Vector wave equations

8 WEEK 13

36.13.0

9

10 L 36 The Webster Horn equation; WKB method

11 A real-world example of large delay, where the branch-cut placement is critical

12

13 L 37 Gradient, divergence, curl, scalar Laplacian VC-1

14 L 38 More on the divergence and curl: Stokes' and Gauss' Laws; Vector Laplacian

15 – Thanksgiving Holiday 11/19–11/27 2016

16 5.2 Stream 3b

17 5.2.1 Lec 36 The Webster Horn equation

18 **The quasi-static approximation:** There is an approximation that must play a subtle role, that of
19 quasi-statics across the radius. In the typical application of the horn, the wavelength is much greater
20 than the diameter of the horn. When this condition is violated higher order modes can play a significant
21 role. In fact there is a frequency where the radius will be equal to a quarter wavelength. When this
22 happens, the quasi-static approximation fails, and cross-modes will become significant. I have not seen
23 any discussion of this in the context of Eq. 1.95.

24 **Role of admittance:** Since every admittance is *causal*, it must be a function of Laplace frequency s ,
25 and thus has a Laplace transform (poles and zeros). We shall maintain the distinction that functions
26 of ω are Fourier transforms, not analytic in $j\omega$, while functions of s correspond to Laplace transforms,
27 which *are* necessarily analytic in s , in the *right half plane* (RHP) *region of convergence* (ROC) (i.e., a

causal function). This distinction is critical, since we typically describe impedance $Z(s)$ and admittance $Y(s)$ in terms of their poles and zeros, as analytic functions.¹

In this document we shall consider four different cases of $A(x)$, as summarized in Table 5.1. Given an area function $A(x)$, each horn has a distinct wave equation, and thus a distinct solution.

Table 5.1: Table of horns and their properties discussed in this document. The horn axis is defined by x , the radius at x is $r(x)$, the area is $A(x) \equiv 2\pi r^2(x)$, $F(x)$ is the coefficient on \mathcal{P}_x and $\kappa(s) \equiv s/c$, where c is the speed of sound. A dimensionless range variable may be defined as $x \equiv (\xi - \xi_0)/(L - \xi_0)$, with ξ the linear distance along the horn, where $x = \xi_0$ to L corresponding to $x = 0$ to 1. The horn's primitive solutions are $\mathcal{P}^\pm(x, s) \leftrightarrow \varrho^\pm(x, t)$. When \pm is indicated, the outbound solution corresponds to the negative sign. The function $E(t)$ is discussed on page 195. The last column is the radiation admittance normalized by $A(x)/\rho c$, for a simplified expression.

#D	Name	radius	Area/ A_0	$F(x)$	$\mathcal{P}^\pm(x, s)$	$\varrho^\pm(x, t)$	Y_{rad}^\pm/y_0
1D	plane	1	1	0	$e^{\mp\kappa(s)x}$	$\delta(t \mp x/c)$	1
2D	parabolic	$\sqrt{x/x_0}$	x/x_0	$1/x$	$H_0^\pm(-j\kappa(s)x)$	—	$-jxH_1^\pm/H_0^\pm$
3D	conical	x	x^2	$2/x$	$e^{\mp\kappa(s)x}/x$	$\delta(t \mp x/c)/x$	$1 \pm c/sx$
EXP	exponential	e^{mx}	e^{2mx}	$2m$	$e^{-(m \pm \sqrt{m^2 + \kappa^2})x}$	$e^{-mx}E(t)$	—

onal discussion re-

Goals of the study: A primary focus of this study is to identify and characterize the physical significance of the reactance (imaginary) component of the loss-less horn's radiation admittance $Y_{rad}(s)$ (and impedance $Z_{rad}(s)$). Of course for the case of the uniform horn (i.e., plane-waves), the input (driving-point) admittance $Y_{rad} = y_0$ (impedance) must be real and positive (zero imaginary part).² When $A(x)$ is not constant the radiation admittance is always complex (Salmon, 1946a,b; Olson, 1947; Morse, 1948; Leach, 1996). Interestingly, in some special cases, Y_{rad} is purely reactive (the real part is zero), as for the exponential horn below the cut-off frequency (see Fig. 5.1). We will see that the Horn equation generalizes Strum-Louville theory to situations where due to the choice of $A(x)$, a separation of variables fails. This has interesting and wide-reaching consequences.

As shown by³ Youla (1964); Sondhi and Gopinath (1971), there is a unique relationship between the reactive part of the input "driving point" admittance Y_{rad} and the horn area function $A(x)$. Determining $A(x)$ from $Y_{rad}(0, s)$ is known as *the inverse problem*.

17 Alternate forms of the Webster Horn Equation

Equation 5.4 is equivalent to the traditional second-order Webster horn equation in the pressure. To see this take the partial derivative with respect to x (abbreviated ∂_x) of the Newton pressure equation, giving $\mathcal{P}_{xx} + \mathcal{L}_x \mathcal{V} + \mathcal{L}(s)\mathcal{V}_x = 0$. Next use the Newton and Hooke equations once again, to remove the velocity, obtaining the *Webster wave equation* for the Laplace Transform pair $\varrho(x, t) \leftrightarrow \mathcal{P}(x, \omega)$ for pressure

$$\mathcal{P}_{xx} - (\mathcal{L}_x/\mathcal{L})\mathcal{P}_x = \frac{s^2}{c^2}\mathcal{P} \leftrightarrow \frac{1}{c^2}\varrho_{tt}. \quad (5.1)$$

This is the more traditional form of the Webster equation (Webster, 1919; Morse, 1948; Morse and Feshbach, 1953; Pierce, 1981).

¹When an analytic function of complex variable s includes the pole it is called a *Laurent series* in s . For example, the impedance of a capacitor C is $Z_c(s) = 1/sC$, which is analytic in s everywhere other than $s = 0$. The capacitor has a voltage time response given by the integral of the current, i.e., $v(t) = \frac{1}{C} \int^t i(t)dt = \frac{1}{C}u(t) \star i(t)$, where $u(t)$ is the Heaviside step function and \star represents convolution.

²Here we are only considering loss-less horns, i.e., those that satisfy Eq. 5.4.

³The publication of Youla (1964) seems easier to understand.

1 General solutions of the Horn Equation

In the mathematical literature the general solution of equation of this form are known as *Sturm-Liouville* (SL) problems, the solution of which may be obtained by *integration by parts*, following the multiplication by an “integration factor” $\sigma(x)$:

$$\frac{1}{\sigma} \partial_x (\sigma \mathcal{P}_x) \equiv \mathcal{P}_{xx} + \partial_x \ln \sigma(x) \mathcal{P}_x(x) \quad (5.2)$$

By a direct comparison of the above to Eq. 5.1, we see that $\sigma_x/\sigma \equiv -\mathcal{L}_x/\mathcal{L}$. Thus $\partial_x \ln(\sigma)/\equiv -\partial_x \ln(\mathcal{L}) = \partial_x \ln(A)$, or

$$\sigma(x) \equiv A(x). \quad (5.3)$$

2 One may conclude the very interesting observation that *the integration factor is physically the area*
 3 *function*. Physically this makes sense. It explains, for example, why the integration factor in the
 4 Sturm-Liouville theory must be strictly positive. We are not aware of this observation in the existing
 5 literature. While it seems likely that Morse (1948) must have been aware of this connection, to our
 6 knowledge he did explicitly state so in writing.

Following this approach we put Eq. 5.3 into Eq. 5.2 to obtain the Webster Horn equation (Morse, 1948, p. 269)

$$\frac{1}{A(x)} \frac{\partial}{\partial x} \left(A(x) \frac{\partial \varrho}{\partial x} \right) = \frac{1}{c^2} \frac{\partial^2 \varrho}{\partial t^2}. \quad (5.4)$$

7 In summary, if one starts with the 3D wave equation, and by the application of Gauss’ law, trans-
 8 forms it into a “1 dimensional” (i.e., single range variable) equivalent horn equation, then a Sturm-
 9 Liouville-like equation results. This may be integrated by the application of the area function as the
 10 integration factor.

11 Primitive solutions $\varrho^\pm(x, t)$

For each choice of area function used in Eq. 5.4 (or Eq. 1.95), there are two causal *primitive solutions* of the homogeneous (i.e., undriven) equation, identified as an *outbound* (right-traveling) and *inbound* (left-traveling) wave, denoted as the Laplace transform pair

$$\mathcal{P}^\pm(x, s) = \int_0^\infty \varrho^\pm(x, t) e^{-st} dt$$

12 (aka, $\varrho^\pm(x, t) \leftrightarrow \mathcal{P}^\pm(x, s)$), normalized such that $\mathcal{P}^\pm(x_0, s) = 1$, where x_0 defines the input excitation
 13 location, as show in Fig. 1.21. This construction is equivalent to the seperation of time and place
 14 variables.

15 **Examples:** The primitive solutions for the four horns are summarized in Table 5.1.

For the *uniform horn* the two primitive solutions are the two plane waves

$$\delta(t \mp x/c) \leftrightarrow P^\pm(x, \kappa) = e^{\mp \kappa(s)x}.$$

16 These two directed wave solutions are functions of Laplace frequency s , since they must be causal.
 17 They may be viewed as the impulse response of a semi-infinite section of horn, namely the causal
 18 solutions of Eq. 5.4, driven at their input by an impulse at $t = 0$. It is a convention that these primitive
 19 solutions are normalized to 1 at the input ($x = 0$ and $x = L$ in this example).

For the *spherical geometry* the two waves are

$$\mathcal{P}^\pm = e^{\mp \kappa r} / r$$

20 where the $+$ is the “outbound” wave and the $-$ is the inbound wave. As we shall see, when the area
 21 is variable, each of the primitive solutions has local reflections due to this variation. This gives rise to
 22 a reactive mass-component in the radiation impedance.

Figure 5.1: Throat acoustical resistance r_A and acoustical reactance x_A , frequency characteristics of infinite parabolic, conical, exponential, hyperbolic and cylindrical horns having a throat area of 1 square centimeter. Note how the “critical” frequency (defined here as the frequency where the reactive and real parts of the radiation impedance are equal) of the horn reduces dramatically with the type of horn. For the uniform horn, the reactive component is zero, so there is no cutoff frequency. For the parabolic horn (1), the cutoff is around 3 kHz. For the conical horn (2), the cutoff is at 0.6 [kHz]. For the exponential horn the critical frequency is around 0.18 [kHz], which is 16 times smaller than for the parabolic horn. For each horn the cross-sectional area of the parabolic, conical exponential and hyperbolic horns is defined as 100 square centimeters at a distance of 100 centimeters from the throat (Olson, 1947, p. 101).

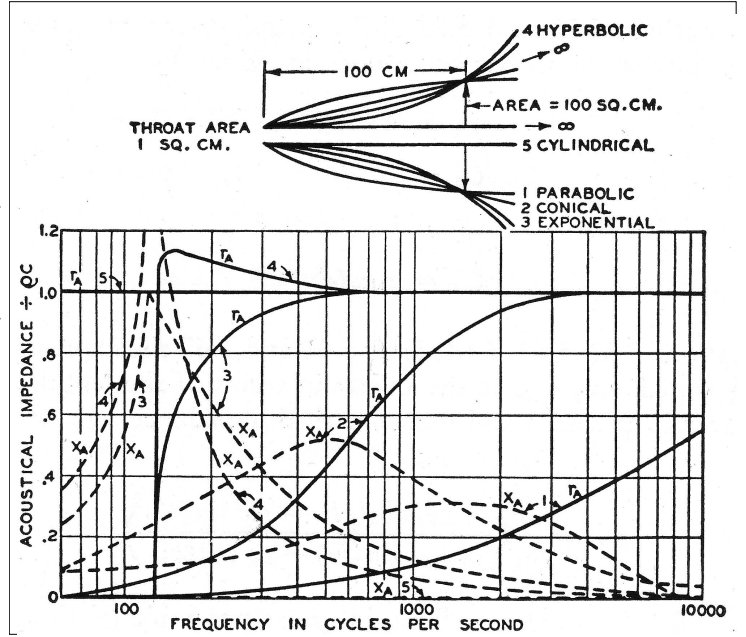

The case of the *exponential horn*

$$\mathcal{P}^\pm(x) = e^{-mx} e^{\mp j\sqrt{\omega^2 - \omega_c^2} x/c}, \tag{5.5}$$

- 1 which is of special interest because the radiation impedance is purely reactive below the horn’s cutoff
- 2 frequency ($\omega < \omega_c = mc$) where the reflection coefficient has magnitude 1 (no energy can radiate from
- 3 an open horn below this frequency.

Def $y_0 = 1/r_0$

Characteristic Admittance y_0 : A second key definition is the wave *characteristic admittance* $y_0(x)$ defined as the square root of the *ratio* of \mathcal{Z} and \mathcal{Y}

$$y_0(x) \equiv \sqrt{\frac{\mathcal{Y}(x, s)}{\mathcal{Z}(x, s)}} = \frac{\kappa}{\mathcal{Z}} = \frac{A(x)}{\rho_0 c}, \tag{5.6}$$

- 4 which depends specifically on $A(x)$, but not on frequency s . Based on physical requirements that the
- 5 admittance must be positive, only the positive square root is allowed.

- 6 Since Eq. 5.4 is loss less, $y_0(x)$ must be real (and positive). When losses are introduced, $y_0(s, x)$
- 7 and $\kappa(s)$ must be complex function of the Laplace frequency s . While such cases are interesting, and
- 8 realistic, they are outside of the traditional loss-less Webster horn equation formulation.

Radiation Admittance: The *radiation admittance* at x is defined as the admittance looking into a semi-infinite horn (Fig. 5.1)

$$Y_{rad}^\pm(x, s) \equiv \pm \frac{\mathcal{V}^\pm(x, \omega)}{\mathcal{P}^\pm(x, \omega)} = \mp \frac{1}{\mathcal{Z}(x, s)} \frac{\mathcal{P}_x^\pm}{\mathcal{P}^\pm} \Big|_x = \mp \frac{y_0(x)}{\kappa(s)} \frac{\partial \ln \mathcal{P}^\pm}{\partial x} \Big|_x. \tag{5.7}$$

- 9 In general, Y_{rad}^\pm depends on the direction of the velocity, but the real part of the radiation impedance
- 10 must always be positive. Care must be taken when fixing the signs to obey these conventions. It is
- 11 helpful to always define the volume velocity $\mathcal{V}^\pm(x, s)$ into the port.

- 12 Typically the velocity and pressure are functions of frequency ω , not complex frequency s , since they
- 13 need not be causal functions. However the ratio of the two, defines an admittance, which necessarily
- 14 is causal, and therefore is necessarily a function of s . Since the primitive solutions must be causal and
- 15 stable functions, they must be analytic functions of s for $\sigma > 0$.

Surge admittance: Every radiation admittance may be written as $y_{rad}(t) \leftrightarrow Y_{rad}(s)$ which may be further split into a real *surge admittance*⁴ $y_o\delta(t)$ (Campbell, 1922), and a causal *remainder admittance* $y_r(t)$, as⁵

$$y_{rad}(t) = y_o\delta(t) + y_r(t).$$

- 1 Alternatively this may also be written as the sum of an impedance surge and remainder components
 2 $z_{rad}(t) = r_o\delta(t) + z_r(t)$. These functions are inverses of each other in the convolution sense, namely
 3 $y_{rad}(t) \star z_{rad}(t) = \delta(t)$, which follows from $Z_{rad}(s)Y_{rad}(s) = 1$. Any function having a causal inverse
 4 is said to be *minimum phase* thus every impedance and admittance must be minimum phase. The
 5 remainder characterizes the dispersive component of the impedance, thus when it is zero, the impedance
 6 is purely real (e.g., the reactance is zero).

Wave admittance $Y(x, s)$: The driving-point *wave admittance*, defined as the ratio of the volume velocity $\mathcal{V}(x, s)$ to the average pressure $\mathcal{P}(x, s)$ at any point x along the range axis, may be interpreted as follows: If the horn were split at any point x (i.e., a node is defined), the pressure at the two throats are the same ($\mathcal{P}^+ = \mathcal{P}^-$). The velocities are defined as into the port, thus $\mathcal{V}^+ = -\mathcal{V}^-$. Due to this definition of the flow into the port, the total velocity is the difference of these two driving point node velocities ($\mathcal{V} = \mathcal{V}^+ - \mathcal{V}^-$). Consistent with Kirchhoff's laws, the wave admittance as the sum of the two radiation admittances

$$Y(x, s) \equiv Y_{rad}^+(x, s) + Y_{rad}^-(x, s).$$

ABCD Transmission matrix: The transmission matrix is useful for computing the cascade of several system, such as a horn driven by a Thévenin system and loaded by the radiation impedance or a cascade of several horns. The solution of a horn having *finite length* may be expressed in terms of a 2-port ABCD matrix, that relates the pressure and volume velocity at the input and output ports (the two ends) of the horn ($x = 0$ and $x = L$)

$$\begin{bmatrix} \mathcal{P}_0 \\ \mathcal{V}_0 \end{bmatrix} = \begin{bmatrix} \mathcal{A}(s) & \mathcal{B}(s) \\ \mathcal{C}(s) & \mathcal{D}(s) \end{bmatrix} \begin{bmatrix} \mathcal{P}_L \\ -\mathcal{V}_L \end{bmatrix}. \quad (5.8)$$

- 7 Note that $\mathcal{A}(s) \equiv \frac{\mathcal{P}_0}{\mathcal{P}_L} \Big|_{\mathcal{V}_L=0}$ must not be confused with the horn area $A(x)$ (note the different font).

- 8 By definition, the output velocity \mathcal{V}_L , of an ABCD matrix is *out of* the port, hence the negative sign,
 9 since $\mathcal{V}_0, \mathcal{V}_L$ are defined into their respective ports (Orfanidis, 2009). When the system is reversible,
 10 $\mathcal{A} = \mathcal{D}$, *reciprocal* when $\Delta_T \equiv \mathcal{A}\mathcal{D} - \mathcal{B}\mathcal{C} = 1$, and *anti-reciprocal* when $\Delta_T = -1$. With the trivial
 11 exception of the uniform horn, all horns are non-reversable and reciprocal.

Boundary Conditions: The pressure and velocity at any point x be written in terms of a superposition of the *two homogeneous solutions* $\mathcal{P}^+(x, s)$ and $\mathcal{P}^-(x, s)$ (aka, *primitive solutions*) of Eq. 5.4 since by the d'Alembert principle $\mathcal{P} = \mathcal{P}^+ + \mathcal{P}^-$ and $\mathcal{V} = \mathcal{V}^+ - \mathcal{V}^-$. The formula for the impedance at any point x is given in terms of the forward and retrograde waves

$$Z_{rad}(x) \equiv \frac{\mathcal{P}(x, \omega)}{\mathcal{V}(x, \omega)} = \frac{\mathcal{P}_+}{\mathcal{V}_+} \left(\frac{1 + \mathcal{P}^-/\mathcal{P}^+}{1 - \mathcal{V}^-/\mathcal{V}^+} \right) = r_o \frac{1 + \Gamma(x, s)}{1 - \Gamma(x, s)}, \quad (5.9)$$

Here the *reflectance* $\Gamma(x, s)$ is defined as the ratio of the forward and retrograde traveling waves

$$\Gamma(x, s) \equiv \frac{\mathcal{P}^-(x, \omega)}{\mathcal{P}^+(x, \omega)} = \frac{\mathcal{V}^-(x, \omega)}{\mathcal{V}^+(x, \omega)}. \quad (5.10)$$

⁴Since it is real it would best be called a *surge conductance*.

⁵It seem obvious that $y_o \equiv y_0$?

1 At any point x there are two reflectances, for the forward waves and retrograde waves. The radiation
 2 admittance $Y_{rad}(x, s)$ is the sum of a forward $Y_{rad}^+(x, s)$ and retrograd $Y_{rad}^-(x, s)$ radiation admittances
 3 (see above).

By a rearrangement of the above terms we may recover the definition of the characteristic impedance

$$r_o(x) = \frac{\mathcal{P}^+(x, \omega)}{\mathcal{V}^+(x, \omega)} = \frac{\mathcal{P}^-(x, \omega)}{\mathcal{V}^-(x, \omega)}, \quad (5.11)$$

4 where $r_o(x) = 1/y_o(x) = \rho_o c/A(x)$ (Eq. 1.100)

5 One must carefully in the definition the area $A(x)$. This area is *not* the cross-sectional area of the
 6 horn, rather it is the wave-front area, as discussed in Appendix H.⁶

In matrix notation this superposition may be written as

$$\begin{bmatrix} \mathcal{P}(x) \\ \mathcal{V}(x) \end{bmatrix} = \begin{bmatrix} 1 & 1 \\ y_0(x) & -y_0(x) \end{bmatrix} \begin{bmatrix} \mathcal{P}^+(x) \\ \mathcal{P}^-(x) \end{bmatrix}. \quad (5.12)$$

7 **Complex-analytic nature of $\Gamma(s)$ and $Z_{rad}(s)$:** A *very* important assumption has been made here
 8 when expressing the complex reflectance $\Gamma(s)$ as a function of the complex frequency $s = \sigma + j\omega$, even
 9 though it is defined by the ratio of two functions of real (radian) frequency ω . This *assumption* is based
 10 on the fact that, like the impedance, the reflectance must be *causal*. Namely $\gamma(t) \leftrightarrow \Gamma(s)$ is zero for
 11 $t < 0$. The same may be assumed of the time-domain impedance $\zeta(t) \leftrightarrow Z_{rad}(s)$. That $\gamma(t)$ and $\zeta(t)$ are
 12 causal is require by the physics. It follows that both $\Gamma(s)$ and $Z_{rad}(x)$ are *complex analytic* functions
 13 of s , which means they must have a Taylor series expansion in s everywhere in the right-half s plane
 14 ($\sigma > 0$). This follow from the *Cauchy's integral theorem* (aka *The fundamental theorem of complex*
 15 *calculus.*), which is a special case of the *Cauchy's integral formula* (aka, *The Residue theorem.*).

16 The forward and retrograde waves may be any function of frequency ω , since they depend on the
 17 source pressure (or velocity) at the input to the horn. The reflectance is a transfer function (thus the
 18 source term cancels), that only depends on the impedance (or reflectance) looking into the system (at
 19 any position x).

As an alternative way to derive $\Gamma(s, x)$, invert Eq. 5.12

$$\begin{bmatrix} \mathcal{P}^+(x) \\ \mathcal{P}^-(x) \end{bmatrix} = \frac{1}{2y_0(x)} \begin{bmatrix} y_0(x) & 1 \\ y_0(x) & -1 \end{bmatrix} \begin{bmatrix} \mathcal{P} \\ \mathcal{V} \end{bmatrix} = \frac{1}{2} \begin{bmatrix} 1 & \mathcal{Z}(x) \\ 1 & -\mathcal{Z}(x) \end{bmatrix} \begin{bmatrix} \mathcal{P} \\ \mathcal{V} \end{bmatrix} \quad (5.13)$$

and form the ratio of reflected to incident waves

$$\Gamma(s) = \frac{\mathcal{P}^-}{\mathcal{P}^+} = \frac{\mathcal{P} - \mathcal{Z}\mathcal{V}}{\mathcal{P} + \mathcal{Z}\mathcal{V}} = \frac{Z_{rad} - \mathcal{Z}}{Z_{rad} + \mathcal{Z}}. \quad (5.14)$$

20 It is convenient to define the *normalized radiation impedance* Z_{rad}/\mathcal{Z} when working with this form of
 21 $\Gamma(s)$.

22 Given some experience with these two forms, $Z_{rad} \equiv 1/Y_{rad}$ and $\Gamma(s)$, one may quickly begin to
 23 appreciate the advantage of working with the refelctance over the radiation impedance/admittance
 24 (aka immittance). The impedance has so many different forms, each of which are complicated, whereas
 25 the reflectance is easily understood, as it is closer to the physics.

Finite length Horns: For a horn of fixed length L these expressions may be rewritten in terms of
 renormalized primitive waves. If we define the foward wave $\mathcal{P}^+(x)$ as launched from $x = 0$ and the

⁶I need to prove that the area is the same for the forward and backward waves. To the best of my knowlengce, this has not been demonstrated. Note they both must satisfy Laplaces equation, thus making the two equal. But if the volume velocities are not equal for a given range r , conservation of energy is violated. It may be a calculus of variations problem, or better, related to the conformal map. Some work needs to be done to quantify this point.

retrograde wave $\mathcal{P}^-(x)$ as launched from $x = L$, we may also write the pressure and velocity in terms of the primitives.

$$\begin{bmatrix} \mathcal{P}(x) \\ \mathcal{V}(x) \end{bmatrix} = \begin{bmatrix} \mathcal{P}^+(x) & \mathcal{P}^-(x-L) \\ Y_{rad}^+ \mathcal{P}^+(x) & -Y_{rad}^- \mathcal{P}^-(x-L) \end{bmatrix} \begin{bmatrix} \alpha \\ \beta \end{bmatrix}. \quad (5.15)$$

1 The radiation admittance $Y_{rad}^\pm(x, s)$ depends on the range x and Laplace frequency s . Coefficients $\alpha(\omega)$
 2 and $\beta(\omega)$, which depend on frequency ω (but not x), are determined by the boundary condition at
 3 $x = L$. To find the four parameters $[\mathcal{A}(s), \mathcal{B}(s), \mathcal{C}(s), \mathcal{D}(s)]$ we evaluate the inverse of Eq. 5.15 at $x = L$,
 4 substitute this result into 5.15, and then evaluated the matrix product at $x = 0$.

5 For compactness we adopt the following simplified subscript notation: $\mathcal{P}_0^\pm \equiv \mathcal{P}^\pm(x = 0, s)$, $\mathcal{P}_L^\pm \equiv$
 6 $\mathcal{P}^\pm(x = L, s)$, i.e., $\mathcal{P}_L \equiv \mathcal{P}(x = L)$ and $\mathcal{V}_L \equiv \mathcal{V}(x = L)$. The normalization of the primitive solutions
 7 are taken as $\mathcal{P}_0^+ = 1$ and $\mathcal{P}_L^- = 1$.

To compute Δ_L we start with

$$-\Delta_T(x, s) = \mathcal{P}^+(x) Y_{rad}^-(x) \mathcal{P}^-(x-L) + \mathcal{P}_-(x-L) Y_{rad}^+(x) \mathcal{P}^-(x)$$

evaluated at $x = L$ (recall $Y_{rad} \equiv Y_{rad}^\pm(x = L)$, $\mathcal{P}_0^+ = \mathcal{P}_L^- = 1$), giving

$$-\Delta_L = Y_{rad} \left[\mathcal{P}_L^+ \mathcal{P}_0^- + \mathcal{P}_0^- \mathcal{P}_L^- \right].$$

Thus

$$\begin{bmatrix} \alpha \\ \beta \end{bmatrix} = \frac{-1}{\Delta_L} \begin{bmatrix} Y_{rad}^- \mathcal{P}^-(x-L) & \mathcal{P}^-(x-L) \\ Y_{rad}^+ \mathcal{P}^+(x) & -\mathcal{P}^+(x) \end{bmatrix}_L \begin{bmatrix} \mathcal{P}_L \\ \mathcal{V}_L \end{bmatrix}, \quad (5.16)$$

which when simplified is

$$\begin{bmatrix} \alpha \\ \beta \end{bmatrix} = \frac{-1}{\Delta_L} \begin{bmatrix} Y_{rad}^-(L) & -1 \\ Y_{rad}^+(L) \mathcal{P}_L^+ & \mathcal{P}_L^+ \end{bmatrix}_L \begin{bmatrix} \mathcal{P}_L \\ -\mathcal{V}_L \end{bmatrix}. \quad (5.17)$$

This detailed set of computations results in the following:

$$\begin{bmatrix} \mathcal{P}_0 \\ \mathcal{V}_0 \end{bmatrix} = \frac{-1}{\Delta_L} \begin{bmatrix} 1 & \mathcal{P}_{-L}^- \\ Y_{rad}^+(r_0) & -Y_{rad}^-(r_0) \mathcal{P}_{-L}^- \end{bmatrix}_0 \begin{bmatrix} Y_{rad}^-(r_L) & -1 \\ Y_{rad}^+(r_L) \mathcal{P}_L^+ & \mathcal{P}_L^+ \end{bmatrix}_L \begin{bmatrix} \mathcal{P}_L \\ -\mathcal{V}_L \end{bmatrix}. \quad (5.18)$$

8 The subscript to the right of each matrix indicates it is evaluated at $x = 0$ or $x = L$. Here \mathcal{P}_{-L}^-
 9 $\mathcal{P}^-(x-L)$ at $x = 0$. The sign of \mathcal{V}_L must be negative to satisfy the definition of every ABCD matrix,
 10 that the output velocity (i.e., $-\mathcal{V}_L$) is out of the port.

The relationship of β/α has special significance because it specifies the ratio of the reflected wave
 amplitude $\beta(\omega)$ in terms of the incident wave amplitude $\alpha(\omega)$. This ratio is know as the *reflectance*

$$\gamma_L(t) \leftrightarrow \Gamma_L(s) \equiv \frac{\beta}{\alpha}. \quad (5.19)$$

11 It has a critical role in the theory of horns, as we shall see as it is determined by the relative rate of
 12 change of the impedance (i.e., area) with range (i.e., $d \ln(\mathcal{Z})/dx$).

Impedance Matrix: For a finite section of horn, the 2×2 impedance matrix (a generalization of
 Ohm's Law) may expressed in terms of the ABCD matrix elements (Van Valkenburg, 1964b) as

$$\begin{bmatrix} \mathcal{P}_0 \\ \mathcal{P}_L \end{bmatrix} = \frac{1}{\mathcal{C}(s)} \begin{bmatrix} \mathcal{A}(s) & \Delta_T \\ 1 & \mathcal{D}(s) \end{bmatrix} \begin{bmatrix} \mathcal{V}_0 \\ \mathcal{V}_L \end{bmatrix}. \quad (5.20)$$

13 Note that $\Delta_T = 1$ since the horn must be *reciprocal* (Morse and Feshbach, 1953; Hunt, 1982; Pierce,
 14 1981).

\mathcal{P}_0^- should be 1.

While the Transmission (ABCD) matrix is convenient when modeling, the impedance matrix (and its inverse, the *admittance matrix*) are useful when one makes experimental measurements. For example

$$Y_0|_{\nu_L=0} \equiv \frac{\mathcal{C}(s)}{\mathcal{A}(s)} \quad \text{and} \quad Y_L|_{\nu_0=0} \equiv \frac{\mathcal{C}(s)}{\mathcal{D}(s)}$$

1 are the *unloaded input admittances* of the horn looking into the two ports (Eq. 5.7). These admittances
2 are typically easily measured experimentally, given access to the endpoints.

3 In section ?? we work out these relationships for the trivial case of the 1D horn (Goldsmith and
4 Minton, 1924; Olson, 1947).

5 5.2.2 Lec 37 Partial differential equations of physics

6 Scalar wave equations and the Webster Horn equation; WKB method

7 Example of a large delay, where a branch-cut placement is critical (i.e., phase unwrapping)

8 L 37: Partial differential equations of Physics

9 Scalar wave equation and its solution in 1 and 3 Dimensions

10 5.2.3 Lec 38 Gradient, divergence and curl vector operators

11 L 38: Vector dot and cross products $A \cdot B$, $A \times B$

12 Gradient, divergence and curl vector operators

13 WEEK 14

37.14.0

14

15 L 39 Gradient, divergence and curl: Gauss's (divergence) and Stokes's (curl) theorems

16 L 40 J.C. Maxwell unifies Electricity and Magnetism with the formula for the speed of light

17 Basic definitions of E , H , B , D

18 O. Heaviside's (1884) vector form of Maxwell's EM equations and the *vector wave equation*

19 How a loud-speaker works

20 L 41 *The Fundamental Thm of vector calculus*

21 *Incompressible and Irrotational fluids and the two defining vector identities*

22

23 5.3 Thanksgiving Holiday 11/19–11/27 2016

24 Thanksgiving Vacation: 1 week of rest

25 5.4 Vector Calculus

26 5.4.1 Lec 39 Geometry of Gradient, divergence and curl vector operators

27 Geometry of Gradient, divergence and curl vector operators

Lec 39: Review of vector field calculus

39.14.2

5.4.2 Lec 40 Introduction to Maxwell's Equation

L 40: J.C. Maxwell unifies Electricity and Magnetism with the formula for the speed of light
 Basic definitions of E, H, B, D
 O. Heaviside's (1884) vector form of Maxwell's EM equations and the *vector wave equation*
 How a loud-speaker works.

5.4.3 Lec 41 The Fundamental theorem of Vector Calculus

L 41: *The Fundamental Thm of vector calculus*
Incompressible and Irrotational fluids and the two defining vector identities

WEEK 15

40.15.0

L 42 Quasi-static approximation and applications:

The Kirchoff's Laws and the *Telegraph wave equation*, starting from Maxwell's equations
 The telegraph wave equation starting from Maxwell's equations
 Quantum Mechanics

L 43 Last day of class: Review of Fund Thms of Mathematics:

Closure on Numbers, Algebra, Differential Equations and Vector Calculus,

The Fundamental Thms of Mathematics & their applications:

Theorems of Mathematics; Fundamental Thms of Mathematics (Ch. 9); Normal modes vs. eigenstates, delay and quasi-statics;

– Reading Day

VC-1 Due

5.5 Kirchoff's Laws**5.5.1 Lec 42: The Quasi-static approximation and applications**

L 42: *The Kirchoff's Laws and the Telegraph wave equation*, starting from Maxwell's equations
 Quantum Mechanics

The quasi-static approximation failure at high frequencies: At high frequencies the quasi-static approximation must break down. Thus at higher frequencies we need to consider other significant physics of the system, known as *higher order modes*. A further complication is that at higher frequencies, damping becomes an issue.

In acoustics viscosity and thermal effects are typically ignored, by assuming that wave propagation is irrotational, thus is described by the scalar wave equation. It turns out that these two loss mechanisms are related (Rayleigh, 1896). But to understand why is complex. Helmholtz, with help from Kirchoff, explained this interaction, and independently published them between 1863 (Helmholtz, 1863b) and 1868 (Kirchoff, 1868). Their collective theory is summarized by Lord Rayleigh (Rayleigh, 1896), and experimentally verified by Warren P. Mason (Mason, 1928). The nature of the correction is that the wave number is extended to be of form

$$\kappa(s) = \frac{s + \beta_0 \sqrt{s}}{c_0}, \quad (5.21)$$

where the forwarded P_- and backward P_+ pressure waves propagate as

$$P_{\pm}(s, x) = e^{-\kappa(s)x}, e^{-\bar{\kappa}(s)x} \quad (5.22)$$

with $\bar{\kappa}(s)$ the complex conjugate of $\kappa(s)$, and $\Re\kappa(s) > 0$. The term $\beta_0\sqrt{s}$ effects both the real and imaginary parts of $\kappa(s)$. The real part is a frequency dependent loss and the imaginary part introduces a frequency dependent velocity (Mason, 1928).

The frequency where the loss-less part equals the lossy part is an important parameter of the system. This frequency is $s_0 + \beta_0\sqrt{s_0} = 0$, or $\sqrt{s_0} = \beta_0$ or $f_0 = \beta^2/2\pi$.

Assuming air at 23.5° [C], $c_0 = \sqrt{\eta_0 P_0/\rho_0} \approx 344$ [m/s] is the speed of sound, $\eta_0 = c_p/c_v = 1.4$ is the ratio of specific heats, $\mu_0 = 18.5 \times 10^{-6}$ [Pa-s] is the viscosity, $\rho_0 \approx 1.2$ [kgm/m³] is the density, $P_0 = 10^5$ [Pa] (1 atm).

The constant $\beta_0 = P\eta'/2S\sqrt{\rho_0}$

$$\eta' = \sqrt{\mu_0} \left[1 + \sqrt{5/2} \left(\eta_0^{1/2} - \eta_0^{-1/2} \right) \right]$$

is a thermodynamic constant, P is the perimeter of the tube and S the area (Mason, 1928).

For a cylindrical tube having radius $R = 2S/P$, $\beta_0 = \eta'_0/R\sqrt{\rho}$. To get a feeling for the magnitude of β_0 consider a 7.5 [mm] tube (i.e., the average diameter of the adult ear canal). Then $\eta' = 6.6180 \times 10^{-3}$ and $\beta_0 = 1.6110$. Using these conditions the wave-number cutoff frequency is $1.611^2/2\pi = 0.4131$ [Hz]. At 1 kHz the ratio of the loss over the propagation is $\beta_0/\sqrt{|s|} = 1.6011/\sqrt{2\pi 10^3} \approx 2\%$. At 100 [Hz] this is a 6.4% effect.⁷

Mason shows that the wave speed drops from 344 [m/s] at 2.6 [kHz] to 339 [m/s] at 0.4 [kHz], which is a 1.5% reduction in the wave speed. In terms of the losses, this is much larger effect. At 1 [kHz] the loss is 1 [dB/m] for a 7.5 [mm] tube. Note that the loss and the speed of sound vary inversely with the radius. As the radius approaches the boundary layer thickness (the radial distance such that the loss is e^{-1}), the effect of loss dominates.

In Section 5.5.1 we shall look at some simple problems where we use the quasi-static effect and derive the Kirchhoff voltage and current equations, starting from Maxwell's equations.

5.5.2 Lec 43: Last day of class: Review of Fund Thms of Mathematics

L 43: Closure on Numbers, Algebra, Differential Equations and Vector Calculus,

The Fundamental Thms of Mathematics & their applications:

Theorems of Mathematics; Fundamental Thms of Mathematics (Ch. 9)

Normal modes vs. eigen-states, delay and quasi-statics;

Reading Day

Properties

Closure: Properties of fields of Maxwell's Equations

39.14.6

The variables have the following names and defining equations:

Symbol	Equation	Name	Units
\mathbf{E}	$\nabla \times \mathbf{E} = -\dot{\mathbf{B}}$	Electric Field strength	[Volts/m]
\mathbf{D}	$\nabla \cdot \mathbf{D} = \rho$	Electric Displacement (flux density)	[Col/m ²]
\mathbf{H}	$\nabla \times \mathbf{H} = \dot{\mathbf{D}}$	Magnetic Field strength	[Amps/m]
\mathbf{B}	$\nabla \cdot \mathbf{B} = 0$	Magnetic Induction (flux density)	[Weber/m ²]

In vacuo $\mathbf{B} = \mu_0 \mathbf{H}$, $\mathbf{D} = \epsilon_0 \mathbf{E}$, $c = \frac{1}{\sqrt{\mu_0 \epsilon_0}}$ [m/s], $r_0 = \sqrt{\frac{\mu_0}{\epsilon_0}} = 377$ [Ω].

⁷/home/jba/Mimosa/2C-FindLengths.16/doc.2-c_calib.14/m/MasonKappa.m

1 Vector field properties

Closure: Summary of vector field properties

39.14.7

- Notation: $\mathbf{v}(x, y, z) = -\nabla\phi(x, y, z) + \nabla \times \mathbf{w}(x, y, z)$

- Vector identities:

$$\nabla \times \nabla\phi = 0; \quad \nabla \cdot \nabla \times \mathbf{w} = 0$$

2

Field type	Generator:	Test (on \mathbf{v}):
Irrotational	$\mathbf{v} = \nabla\phi$	$\nabla \times \mathbf{v} = 0$
Rotational	$\mathbf{v} = \nabla \times \mathbf{w}$	$\nabla \times \mathbf{v} = \mathbf{J}$
Incompressible	$\mathbf{v} = \nabla \times \mathbf{w}$	$\nabla \cdot \mathbf{v} = 0$
Compressible	$\mathbf{v} = \nabla\phi$	$\nabla \cdot \mathbf{v} = \rho$

- Source density terms: Current: $\mathbf{J}(x, y, z)$, Charge: $\rho(x, y, z)$
 – Examples: $\nabla \times \mathbf{H} = \dot{\mathbf{D}}(x, y, z)$, $\nabla \cdot \mathbf{D} = \rho(x, y, z)$

3 Fundamental Theorem of integral Calculus

Closure: Fundamental Theorems of integral calculus

39.14.8

1. $f(x) \in \mathbb{R}$ (Leibniz Integral Rule): $F(x) = F(a) + \int_a^x f(x)dx$
2. $f(s) \in \mathbb{C}$ (Cauchy's formula): $F(s) = F(a) + \int_a^s f(\zeta)d\zeta$
 –When integral is independent of path, $F(s) \in \mathbb{C}$ obeys CR conditions
 –Contour integration inverts causal Laplace transforms
3. $\mathbf{F} \in \mathbb{R}^3$ (Helmholtz Formula): $\mathbf{F}(x, y, z) = -\nabla\phi(x, y, z) + \nabla \times \mathbf{A}(x, y, z)$
 –Decompose $\mathbf{F}(x, y, z)$ as *compressible* and *rotational*
4. Gauss' Law (Divergence Theorem): $Q_{enc} = \iiint \nabla \cdot \mathbf{D} dV = \iint_S \mathbf{D} \cdot \hat{\mathbf{n}} dA$
 –Surface integral describes enclosed compressible sources
5. Stokes' Law (Curl Theorem): $\mathcal{I}_{enc} = \iint (\nabla \times \mathbf{H}) \cdot \hat{\mathbf{n}} dA = \oint_B \mathbf{H} \cdot d\mathbf{l}$
 –Boundary vector line integral describes enclosed rotational sources
6. Green's Theorem ... Two-port boundary conditions
 –*Reciprocity* property (*Theory of Sound*, Rayleigh, J.W.S., 1896)

Closure: Quasi-static (QS) approximation**39.14.9**

- Definition: $ka \ll 1$ where a is the size of object, $\lambda = c/f$ wavelength
- This is equivalent to $a \ll \lambda$ or
- $\omega \ll c/a$ which is a low-frequency approximation
- The QS approximation is widely used, but infrequently identified.
- All *lumped parameter models* (inductors, capacitors) are based on QS approximation as the lead term in a Taylor series approximation.

Appendix A

Notation

A.1 Number systems

The notation used in this book is defined in this appendix so that it may be quickly accessed.¹ Where the definition is sketchy, Page numbers are provided where these concepts are fully explained, along with many other important and useful definitions. For example \mathbb{N} may be found on page 24.

A.1.1 Units

Strangely, or not, math does not contain the concept of units. This makes it distinct from physics, where almost everything has a unit attached. Presumably this makes mathematics more general (i.e., abstract). But for the engineering mind, this is not good, as it necessarily means that the physical meaning has been removed, by design. We shall stick to SI units when ever possible. Spatial coordinates are quoted in meters [m], and time in seconds [s]. Angles in degrees have no units, whereas radians have units of inverse-seconds [s^{-1}].

A.1.2 Symbols and functions

We use \ln as the log function base e , \log as base 2, and π_k to indicate the k th prime (e.g., $\pi_1 = 2$, $\pi_2 = 3$).

When working with Fourier \mathcal{F} and Laplace \mathcal{L} transforms, lower case symbols are in the time domain while upper case indicates the frequency domain, as $f(t) \leftrightarrow F(\omega)$. An important exception are Maxwell's equations, because they are so widely used as upper case bold letters (e.g., $\mathbf{E}(\mathbf{x}, \omega)$). It seems logical to change this to conform to lower case, with $\mathbf{e}(\mathbf{x}, t) \leftrightarrow \mathbf{E}(\mathbf{x}, \omega)$ as the preferred notation.

A.1.3 Greek letters

The Greek letters used in this text include (at least) $\alpha, \beta, \gamma, \delta, \epsilon, \kappa, \rho, \xi, \omega, \sigma, \phi, \psi, \zeta$, and upper-case $\Gamma, \Xi, \Phi, \Psi, \Delta, \Omega$. Many of these are commonly associated with a physical meaning. For example, ω is the radian frequency, ρ is typically a density. ϕ, ψ are commonly used to indicate angles of a triangle, and $\zeta(s)$ is the Riemann zeta function. Many of these are so well established it makes no sense to define new terms, so we will not do that.

Likely you do not know all of these Greek letters, commonly used in mathematics. Some of them are pronounced in strange ways. The symbol ξ is pronounced “c,” ζ is “zeta,” β is “beta,” and χ is “kie” (rhymes with pie). I will assume you know how to pronounce the others, which are more phonetic in English. One advantage of learning \LaTeX is that all of these math sympols are built in, and thus more easily learned, once you have adopted this powerful open-source math-oriented word-processing system (e.g., used to write this book).

¹https://en.wikipedia.org/wiki/List_of_mathematical_symbols_by_subject#Definition_symbols

Table A.1: Double-bold notation for the types of numbers. (#) is a page number. Symbol with an exponent denote the dimensionality. Thus \mathbb{R}^2 represents the real plane. An exponent of 0 denotes point, e.g., $j \in \mathbb{C}^0$.

Symbol (p. #)	Genus	Examples	Counter Examples
\mathbb{N} (24)	Counting	1,2,17,3, 10^{20}	0, -10, 5j
\mathbb{P} (24)	Prime	2,17,3, 10^{20}	0, 1, 4, 3^2 , 12, -5
\mathbb{Z} (24)	Integer	-1, 0, 17, 5j, -10^{20}	$1/2, \pi, \sqrt{5}$
\mathbb{Q} (24)	Rational	2/1, 3/2, 1.5, 1.14	$\sqrt{2}, 3^{-1/3}, \pi$
\mathbb{F} (25)	Fractional	1/2, 7/22	2/1, $1/\sqrt{2}$
\mathbb{I} (25)	Irrational	$\sqrt{2}, 3^{-1/3}, \pi, e$	Vectors
\mathbb{R} (25)	Reals	$\sqrt{2}, 3^{-1/3}, \pi$	$2\pi j$
\mathbb{C} (154)	Complex	1, $\sqrt{2}j, 3^{-j/3}, \pi^j$	Vectors

A.1.4 Double-Bold notation

Table A.1 indicates the symbol followed by a page number indicating where it is discussed, and the Genus (class) of the number type. For example, $\mathbb{N} > 0$ indicates the infinite set of *counting numbers* $\{1, 2, 3, \dots\}$, not including zero. Starting from any counting number, you get the next one by adding 1. Counting numbers are also known as the *Cardinal numbers*.

We say that a number is in the set with the notation $3 \in \mathbb{N} \in \mathbb{R}$, which is read as “3 is in the set of counting numbers, which in turn is in the set of real numbers,” or in vernacular language “3 is a real counting number.”

Prime numbers ($\mathbb{P} \in \mathbb{N} > 1$) are taken from the counting numbers, do not include 1, and cannot be factored.

The signed integers \mathbb{Z} include 0 and negative integers. Rational numbers \mathbb{Q} are historically defined to include \mathbb{Z} , a somewhat inconvenient definition, since the more interesting class are the *fractionals* \mathbb{F} , a subset of rationals $\mathbb{F} \in \mathbb{Q}$ that exclude the integers (i.e., $\mathbb{F} \perp \mathbb{Z}$). This is a useful definition because the rationals $\mathbb{Q} = \mathbb{Z} \cup \mathbb{F}$ are formed from the union of integers and fractionals.

Irrational numbers \mathbb{I} are very special: They are formed by taking a limit of fractionals, as the numerator and denominator $\rightarrow \infty$, and approach a limit point. It follows that irrational numbers must be approximated by fractionals.

The reals (\mathbb{R}) include complex numbers (\mathbb{C}) having a zero imaginary part (i.e., $\mathbb{R} \subset \mathbb{C}$).

The *cardinality* of a set is denoted by taking the absolute value (e.g., $|\mathbb{N}|$).

Classification of numbers: From the above definitions there exists a natural hierarchical structure of numbers:

$$\mathbb{P} \in \mathbb{N}, \quad \mathbb{Z} : \{\mathbb{N}, 0, -\mathbb{N}\}, \quad \mathbb{F} \perp \mathbb{Z}, \quad \mathbb{Q} : \mathbb{Z} \cup \mathbb{F}, \quad \mathbb{R} : \mathbb{Q} \cup \mathbb{I} \subset \mathbb{C}$$

1. The primes are a subset of the counting numbers: $\mathbb{P} \subset \mathbb{N}$.
2. The signed integers \mathbb{Z} are composed of $\pm\mathbb{N}$ and 0, thus $\mathbb{N} \subset \mathbb{Z}$.
3. The fractionals \mathbb{F} do not include of the signed integers \mathbb{Z} .
4. The rationals $\mathbb{Q} = \mathbb{Z} \cup \mathbb{F}$ are the union of the signed integers and fractionals
5. Irrational numbers \mathbb{I} have the special property $\mathbb{I} \perp \mathbb{Q}$.
6. The reals $\mathbb{R} : \mathbb{Q}, \mathbb{I}$ are the union of rationals and *irrationals* \mathbb{I}
7. Reals \mathbb{R} may be defined as a subset of those complex numbers \mathbb{C} having zero imaginary part.

A.2 Complex vectors and the impedance matrix

Vectors as columns of ordered sets of scalars. When we write them out in text, we typically use row notation, with the *transpose* symbol:

$$[a, b, c]^T = \begin{bmatrix} a \\ b \\ c \end{bmatrix}.$$

This is strictly to save space on the page. The above example is said to be a 3 *dimensional* vector, because it has three components. With rare exceptions, vectors are rows.

The transpose of a vector (a “so called” *row-vector*) are typically used as *weights*. A vector *dot product* is defined between weights and vectors, resulting in a scalar. When the elements are complex ($\in \mathbb{C}$), the transpose is defined as the complex conjugate of the elements. In such complex cases the transpose conjugate is denoted with a \dagger rather than T . For example

$$\begin{bmatrix} 1 \\ 1 \\ 1 \end{bmatrix} \cdot \begin{bmatrix} 1 \\ 2 \\ 3 \end{bmatrix} = \begin{bmatrix} 1 \\ 1 \\ 1 \end{bmatrix}^T \begin{bmatrix} 1 \\ 2 \\ 3 \end{bmatrix} = [1 \quad 1 \quad 1] \begin{bmatrix} 1 \\ 2 \\ 3 \end{bmatrix} = 1 + 2 + 3 = 6.$$

Vectors are also frequently written using a bold font (e.g., $\mathbf{a}^T = [2j \quad -3j \quad 1] \in \mathbb{C}$.) For this case the dot product is

$$\mathbf{a} \cdot \mathbf{b} = \mathbf{a}^\dagger \mathbf{b} = a_1^* b_1 + a_2^* b_2 + a_3^* b_3.$$

Such a construction is useful when \mathbf{a} and \mathbf{b} are related by an impedance matrix

$$\mathbf{V}(s) = \mathbf{Z}(s)\mathbf{I}(s).$$

For example, the impedance of a mass is ms and a capacitor is $1/sC$. When given a system of equations (a mechanical or electrical circuit) one may define a matrix impedance.

GIVE MORE EXAMPLES

Complex power: In this special case, the *complex power* $\mathcal{P}(s) \in \mathbb{R}(s)$ is defined, in the complex frequency domain (s), as

$$\mathcal{P}(s) = \mathbf{I}^\dagger(s)\mathbf{V}(s) = \mathbf{I}^\dagger(s)\mathbf{Z}(s)\mathbf{I}(s).$$

The complex power must be positive, with $\mathcal{L}^{-1} p(t) \leftrightarrow \mathcal{P}$.

GIVE EXAMPLES

Norm of a vector: The dot product of a vector with itself is called the *norm* of \mathbf{a} , designated as

$$\|\mathbf{a}\| = \sqrt{\mathbf{a}^\dagger \mathbf{a}} \geq 0$$

which is always non-negative.

A.2.1 Vectors in \mathbb{R}^3

The case of three-dimensions is special, allowing definitions that are not defined in more dimensions. A vector in \mathbb{R}^3 labels the point having the coordinates of that vector.

Dot product in \mathbb{R}^3 : The dot $\mathbf{B} \cdot \mathbf{C} = \|\mathbf{B}\| \|\mathbf{C}\| \cos(\theta)$, and $\cos(\theta)$ is called the *direction cosine* between \mathbf{B} and \mathbf{C} .

Norm of a vector in \mathbb{R}^3 : The norm of a vector is the dot product of it with itself

$$\|\mathbf{A}\| = \sqrt{\mathbf{A} \cdot \mathbf{A}}$$

Euclidian distance between two points in \mathbb{R}^3 : The dot product of the difference between two vectors $(\mathbf{A} - \mathbf{B}) \cdot (\mathbf{A} - \mathbf{B})$ is the Euclidian distance between the points they define

$$\|\mathbf{A} - \mathbf{B}\| = \sqrt{(a_1 - b_1)^2 + (a_2 - b_2)^2 + (a_3 - b_3)^2}.$$

Cross product: and cross product $\mathbf{A} \times \mathbf{B} = \|\mathbf{A}\| \|\mathbf{B}\| \sin(\theta)$ are defined between the two vectors \mathbf{A} and \mathbf{B} .

The cross product gives the area of the trapazoid (diamond) outlined by the two vectors (Fig. 1.12).

The triple product: This is defined between three vectors as

$$\mathbf{A} \cdot (\mathbf{B} \times \mathbf{C}) = \det \begin{vmatrix} a_1 & a_2 & a_3 \\ b_1 & b_2 & b_3 \\ c_1 & c_2 & c_3 \end{vmatrix}$$

also defined in Fig. 1.12. This may be indicated without the use of parentheses, since there can be no other meaningful interpretation. However for rigor, parentheses should be used.

A.3 Matrices

Unfortunately when working with matrices, the role of the weights and vectors can change, depending on the context. A useful way to view a matrix is as a set of column vectors, weighted by the elements of the column-vector of weights multiplied from the right. For example

$$\begin{bmatrix} a_{11} & a_{12} & a_{13} & \cdots & a_{1M} \\ a_{21} & a_{22} & a_{32} & \cdots & a_{3M} \\ & & \ddots & & \\ a_{N1} & a_{N2} & a_{N3} & \cdots & a_{NM} \end{bmatrix} \begin{bmatrix} w_1 \\ w_2 \\ \cdots \\ w_M \end{bmatrix} = w_1 \begin{bmatrix} a_{11} \\ a_{21} \\ a_{31} \\ \cdots \\ a_{N1} \end{bmatrix} + w_2 \begin{bmatrix} a_{12} \\ a_{22} \\ a_{32} \\ \cdots \\ a_{N2} \end{bmatrix} \cdots w_M \begin{bmatrix} a_{1M} \\ a_{2M} \\ a_{3M} \\ \cdots \\ a_{NM} \end{bmatrix},$$

where the weights are $[w_1, w_2, \dots, w_M]^T$

Another way to view the matrix is a set of row vectors of weights, each of which re applied to the vector $[w_1, w_2, \dots, w_M]^T$.

The determinant of a matrix is denoted either as $\det \mathbf{A}$ or simply $|\mathbf{A}|$, as in the absolute value. The inverse of a square matrix is \mathbf{A}^{-1} or $\text{inv} \mathbf{A}$. If $|\mathbf{A}| = 0$, the inverse does not exist. $\mathbf{A} \mathbf{A}^{-1} = \mathbf{A}^{-1} \mathbf{A}$.

Matlab's notional convention for a row-vector is $[a, b, c]$ and a column-vector is $[a; b; c]$. A prime on a vector takes the complex conjugate transpose. To suppress the conjugation, place a period before the prime. The `:` argument converts the array into a column vector, without conjugation. A tacit notation in Matlab is that *vectors* are columns and the index to a vector is a row vector. Matlab defines the notation `1:4` as the "row-vector" `[1, 2, 3, 4]`, which is unfortunate as it leads users to assume that the default vector is a row. This can lead to serious confusion later, as Matlab's default vector is a column. I have not found the above convention explicitly stated, and it took me years to figure this out for myself.

When writing a complex number we shall adopt $1j$ to indicate $\sqrt{-1}$. Matlab/Octave prefer this as well, as its explicit.

Units are SI; Angles in degrees [deg] unless otherwise noted. The units for π are always in radians [rad]. Ex: $\sin(\pi)$, e^{j90° $e^{j\pi/2}$.

A.4 Periodic functions

Fourier series tells us that periodic functions are discrete in frequency, with frequencies given by nT_s , where T_s is the sample period ($T_s = 1/2F_{max}$ and $F_{min} = F_{max}/\text{NFT}$).

This concept is captured by the *Fourier series*, which is a frequency expansion of a periodic function. This concept is quite general. Periodic in frequency implies discrete in time. Periodic and discrete in time requires periodic and discrete in frequency (the case of the DFT). The modulo function $m \bmod n$ is periodic with period n .

A periodic function may be conveniently indicated using double-parentheses notation. This is sometimes known as modular arithmetic. For example

$$f((t))_T = f(t) = f(t \pm kT),$$

is periodic on $t, T \in \mathbb{R}$ with a period of T and $k \in \mathbb{Z}$. This notation is useful when dealing with Fourier series of periodic functions.

When a discrete valued (e.g., time) sequence is periodic we use square brackets

$$f[[n]]_N = f[n] = f[n \pm kN],$$

with $n, k, N \in \mathbb{Z}$ and period N . This notation will be used with discrete-time signals that are periodic, such as the case of the DFT.

A.5 Differential equations vs. Polynomials

A polynomial has *degree* N defined by the largest power. A quadratic equation is degree 2, and a cubic has degree 3. We shall indicate a polynomial by the notation

$$P_N(z) = z^N + a_{N-1}z^{N-1} \dots a_0.$$

Always normalize the polynomial so that $a_N = 1$. This will not change the roots, defined by Eq. 1.11 (p. 45). The coefficient on z^{N-1} is always the sum of the roots z_n ($a_{N-1} = \sum_n^N z_n$), and a_0 is always their product ($a_0 = \prod_n^N z_n$).

Differential equations have *order* (polynomials have degree). If a second order differential equation is Laplace transformed (Lec. 1.3.11, p. 67), one is left with a degree 2 polynomial. For example:

$$\frac{d^2}{dt^2}y(t) + b\frac{d}{dt}y(t) + cy(t) = \alpha \left(\frac{d}{dt}x(t) + \beta x(t) \right) \leftrightarrow \tag{A.1}$$

$$(s^2 + bs + c)Y(s) = \alpha(s + \beta)X(s). \tag{A.2}$$

$$\frac{Y(s)}{X(s)} = \alpha \frac{s + \beta}{s^2 + bs + c} \equiv H(s) \leftrightarrow h(t). \tag{A.3}$$

Using the same argument as for polynomials, the lead coefficient must always be 1. The coefficient $\alpha \in \mathbb{R}$ is called the *gain*. The complex variable s is the *Laplace frequency*.

The ratio of the output $Y(s)$ over the input $X(s)$ is called the system *transfer function* $H(s)$. When $H(s)$ is the ratio of two polynomials in s , the transfer function is said to be *bilinear*, since it is linear in both the input and output. The roots of the numerator are called the *zeros* and those of the denominator, the *poles*. The inverse Laplace transform of the transfer function is called the system *impulse response*, which describes the system's output signal $y(t)$ for any given input signal $x(t)$, via convolution (i.e., $y(t) = h(t) \star x(t)$).

Appendix B

Linear algebra of 2x2 matrices

B.1 Notation

Definitions:

1. *Scalar*: A number, e.g. $\{a, b, c, \alpha, \beta, \dots\} \in \{\mathbb{Z}, \mathbb{Q}, \mathbb{I}, \mathbb{R}, \mathbb{C}\}$
2. *Vector*: A quantity having direction as well as magnitude, often denoted by a bold-face letter with an arrow, \mathbf{x} . In matrix notation, this is typically represented as a single row $[x_1, x_2, x_3, \dots]$ or single column $[x_1, x_2, x_3 \dots]^T$ (where T indicates the transpose). In this class we will typically use column vectors. The vector may also be written out using unit vector notation to indicate direction. For example: $\mathbf{x}_{3 \times 1} = x_1 \hat{\mathbf{i}} + x_2 \hat{\mathbf{j}} + x_3 \hat{\mathbf{k}} = [x_1, x_2, x_3]^T$, where $\hat{\mathbf{i}}, \hat{\mathbf{j}}, \hat{\mathbf{k}}$ are unit vectors in the x, y, z cartesian directions (here the vector's subscript 3×1 indicates its dimensions). The type of notation used may depend on the engineering problem you are solving.
3. *Matrix*: $A = [\mathbf{a}_1, \mathbf{a}_2, \mathbf{a}_3, \dots, \mathbf{a}_M]_{N \times M} = \{a_{n,m}\}_{N \times M}$, can be a non-square matrix if the number of elements in each of the vectors (N) is not equal to the number of vectors (M). When $M = N$, the matrix is square. It may be inverted if its determinant $|A| = \prod \lambda_k \neq 0$ (where λ_k are the eigenvalues).

We shall only work with 2×2 and 3×3 square matrices throughout this course.

4. *Linear system of equations*: $A\mathbf{x} = \mathbf{b}$ where \mathbf{x} and \mathbf{b} are vectors and matrix A is a square.
 - (a) *Inverse*: The solution of this system of equations may be found by finding the inverse $\mathbf{x} = A^{-1}\mathbf{b}$
 - (b) *Equivalence*: If two systems of equations $A_0\mathbf{x} = \mathbf{b}_0$ and $A_1\mathbf{x} = \mathbf{b}_1$ have the same solution (i.e., $\mathbf{x} = A_0^{-1}\mathbf{b}_0 = A_1^{-1}\mathbf{b}_1$), they are said to be equivalent.
 - (c) *Augmented matrix*: The first type of augmented matrix is defined by combining the matrix with the right-hand-side. For example, given the linear system of equations $A\mathbf{x} = \mathbf{y}$

$$\begin{bmatrix} a & b \\ c & d \end{bmatrix} \begin{bmatrix} x_1 \\ x_2 \end{bmatrix} = \begin{bmatrix} y_1 \\ y_2 \end{bmatrix},$$

then the augmented matrix is

$$A|y = \left[\begin{array}{cc|c} a & b & y_1 \\ c & d & y_2 \end{array} \right]$$

A second type of augmented matrix may be used for finding the inverse of a matrix (rather than solving a specific instance of linear equations $Ax = b$). In this case the augmented matrix is

$$A|I = \left[\begin{array}{cc|cc} a & b & 1 & 0 \\ c & d & 0 & 1 \end{array} \right]$$

Performing Gaussian elimination on this matrix, until the left side becomes the identity matrix, yields A^{-1} . This is because multiplying both sides by A^{-1} gives $A^{-1}A|A^{-1}I = I|A^{-1}$.

5. *Permutation matrix (P)*: A matrix that is equivalent to the identity matrix, but with scrambled rows (or columns). Such a matrix has the properties $\det(P) = \pm 1$ and $P^2 = I$. For the 2x2 case, there is only one permutation matrix:

$$P = \begin{bmatrix} 0 & 1 \\ 1 & 0 \end{bmatrix} \quad P^2 = \begin{bmatrix} 0 & 1 \\ 1 & 0 \end{bmatrix} \begin{bmatrix} 0 & 1 \\ 1 & 0 \end{bmatrix} = \begin{bmatrix} 1 & 0 \\ 0 & 1 \end{bmatrix}$$

A permutation matrix P swaps rows or columns of the matrix it operates on. For example, in the 2x2 case, pre-multiplication swaps the rows

$$PA = \begin{bmatrix} 0 & 1 \\ 1 & 0 \end{bmatrix} \begin{bmatrix} a & b \\ \alpha & \beta \end{bmatrix} = \begin{bmatrix} \alpha & \beta \\ a & b \end{bmatrix},$$

whereas post-multiplication swaps the *columns*

$$AP = \begin{bmatrix} a & b \\ \alpha & \beta \end{bmatrix} \begin{bmatrix} 0 & 1 \\ 1 & 0 \end{bmatrix} = \begin{bmatrix} b & a \\ \beta & \alpha \end{bmatrix}$$

For the 3x3 case there are $3 \cdot 2 = 6$ such matrices, including the original 3x3 identity matrix (swap a row with the other 2, then swap the remaining two rows).

6. *Gaussian elimination (GE) operations G_k* : There are 3 types of elementary row operations, which may be performed without fundamentally altering a system of equations (e.g. the resulting system of equations is *equivalent*). These operations are (1) swap rows (e.g. using a permutation matrix), (2) scale rows, or (3) perform addition/subtraction of two scaled rows. All such operations can be performed using matrices.

For lack of a better term, we'll describe these as 'gaussian elimination' or 'GE' matrices.¹ We will categorize any matrix that performs only elementary row operations (but any number of them) as a 'GE' matrix. Therefore, cascade of GE matrices is also a GE matrix.

Consider the GE matrix

$$G = \begin{bmatrix} 1 & 0 \\ 1 & -1 \end{bmatrix}$$

- (a) Pre-multiplication scales and adds the *rows*

$$GA = \begin{bmatrix} 1 & 0 \\ 1 & -1 \end{bmatrix} \begin{bmatrix} a & b \\ \alpha & \beta \end{bmatrix} = \begin{bmatrix} a & b \\ a - \alpha & b - \beta \end{bmatrix}$$

The result is a Gaussian elimination operation.

- (b) Post-multiplication adds and scales *columns*.

$$AG = \begin{bmatrix} a & b \\ \alpha & \beta \end{bmatrix} \begin{bmatrix} 1 & 0 \\ -1 & 1 \end{bmatrix} = \begin{bmatrix} a - b & b \\ \alpha - \beta & \beta \end{bmatrix}$$

Here the second column is subtracted from the first, and placed in the first. The second column is untouched. **This operation is *not* a Gaussian elimination.** Therefore, to

¹The term 'elementary matrix' may also be used to refer to a matrix that performs an elementary row operation. Typically, each elementary matrix differs from the identity matrix by one single row operation. A cascade of elementary matrices could be used to perform Gaussian elimination.

put Gaussian elimination operations in matrix form, we form a cascade of **pre-multiply** matrices.

Here $\det(G) = 1$, $G^2 = I$, which won't always be true if we scale by a number greater than

1. For instance, if $G = \begin{bmatrix} 1 & 0 \\ m & 1 \end{bmatrix}$ (scale and add), then we have $\det(G) = 1$, $G^n = \begin{bmatrix} 1 & 0 \\ n \cdot m & 1 \end{bmatrix}$.

B.1.1 Gaussian elimination exercises

Find the solution to the following 3x3 matrix equation $Ax = b$ by Gaussian elimination. Show your intermediate steps. You can check your work at each step using Matlab.

$$\begin{bmatrix} 1 & 1 & -1 \\ 3 & 1 & 1 \\ 1 & -1 & 4 \end{bmatrix} \begin{bmatrix} x_1 \\ x_2 \\ x_3 \end{bmatrix} = \begin{bmatrix} 1 \\ 9 \\ 8 \end{bmatrix}.$$

1. Show (i.e., verify) that the first GE matrix G_1 , which zeros out all entries in the first column, is given by

$$G_1 = \begin{bmatrix} 1 & 0 & 0 \\ -3 & 1 & 0 \\ -1 & 0 & 1 \end{bmatrix}$$

Identify the elementary row operations that this matrix performs. **Sol:** Operate with GE matrix on A

$$G_1[A|b] = \begin{bmatrix} 1 & 0 & 0 \\ -3 & 1 & 0 \\ -1 & 0 & 1 \end{bmatrix} \begin{bmatrix} 1 & 1 & -1 & | & 1 \\ 3 & 1 & 1 & | & 9 \\ 1 & -1 & 4 & | & 8 \end{bmatrix} = \begin{bmatrix} 1 & 1 & -1 & | & 1 \\ 0 & -2 & 4 & | & 6 \\ 0 & -2 & 5 & | & 7 \end{bmatrix}$$

It scales the first row by -3 and adds it to the second row, and scales the first row by -1 and adds it to the third row.

2. Find a second GE matrix, G_2 , to put G_1A in upper triangular form. Identify the elementary row operations that this matrix performs. **Sol:**

$$G_2 = \begin{bmatrix} 1 & 0 & 0 \\ 0 & 1 & 0 \\ 0 & -1 & 1 \end{bmatrix}$$

which scales the second row by -1 and adds it to the third row. Thus we have

$$G_2G_1[A|b] = \begin{bmatrix} 1 & 0 & 0 \\ 0 & 1 & 0 \\ 0 & -1 & 1 \end{bmatrix} \begin{bmatrix} 1 & 0 & 0 \\ -3 & 1 & 0 \\ -1 & 0 & 1 \end{bmatrix} \begin{bmatrix} 1 & 1 & -1 & | & 1 \\ 3 & 1 & 1 & | & 9 \\ 1 & -1 & 4 & | & 8 \end{bmatrix} = \begin{bmatrix} 1 & 1 & -1 & | & 1 \\ 0 & -2 & 4 & | & 6 \\ 0 & 0 & 1 & | & 1 \end{bmatrix}$$

3. Find a third GE matrix, G_3 , which scales each row so that its leading term is 1. Identify the elementary row operations that this matrix performs. **Sol:**

$$G_3 = \begin{bmatrix} 1 & 0 & 0 \\ 0 & -1/2 & 0 \\ 0 & 0 & 1 \end{bmatrix}$$

which scales the second row by -1/2. Thus we have

$$G_3G_2G_1[A|b] = \begin{bmatrix} 1 & 0 & 0 \\ 0 & -1/2 & 0 \\ 0 & 0 & 1 \end{bmatrix} \begin{bmatrix} 1 & 0 & 0 \\ 0 & 1 & 0 \\ 0 & -1 & 1 \end{bmatrix} \begin{bmatrix} 1 & 0 & 0 \\ -3 & 1 & 0 \\ -1 & 0 & 1 \end{bmatrix} \begin{bmatrix} 1 & 1 & -1 & | & 1 \\ 3 & 1 & 1 & | & 9 \\ 1 & -1 & 4 & | & 8 \end{bmatrix} = \begin{bmatrix} 1 & 1 & -1 & | & 1 \\ 0 & 1 & -2 & | & -3 \\ 0 & 0 & 1 & | & 1 \end{bmatrix}$$

4. Finally, find the last GE matrix, G_4 , that subtracts a scaled version of row 3 from row 2, and scaled versions of rows 2 and 3 from row 1, such that you are left with the identity matrix ($G_4G_3G_2G_1A = I$). **Sol:**

$$G_4 = \begin{bmatrix} 1 & -1 & -1 \\ 0 & 1 & 2 \\ 0 & 0 & 1 \end{bmatrix}$$

Thus we have

$$G_4G_3G_2G_1[A|b] = \begin{bmatrix} 1 & -1 & -1 \\ 0 & 1 & 2 \\ 0 & 0 & 1 \end{bmatrix} \begin{bmatrix} 1 & 0 & 0 \\ 0 & -1/2 & 0 \\ 0 & 0 & 1 \end{bmatrix} \begin{bmatrix} 1 & 0 & 0 \\ 0 & 1 & 0 \\ 0 & -1 & 1 \end{bmatrix} \begin{bmatrix} 1 & 0 & 0 \\ -3 & 1 & 0 \\ -1 & 0 & 1 \end{bmatrix} \begin{bmatrix} 1 & 1 & -1 & | & 1 \\ 3 & 1 & 1 & | & 9 \\ 1 & -1 & 4 & | & 8 \end{bmatrix} = \begin{bmatrix} 1 & 0 & 0 & | & 3 \\ 0 & 1 & 0 & | & -1 \\ 0 & 0 & 1 & | & 1 \end{bmatrix}$$

5. Solve for $[x_1, x_2, x_3]^T$ using the augmented matrix format $G_4G_3G_2G_1[A|b]$ (where $[A|b]$ is the augmented matrix). Note that if you've performed the preceding steps correctly, $x = G_4G_3G_2G_1b$. **Sol:** From the preceding problems, we see that $[x_1, x_2, x_3]^T = [3, -1, 1]^T$

B.2 Inverse of the 2x2 matrix

We shall now apply Gaussian elimination to find the solution $[x_1, x_2]$ for the 2x2 matrix equation $Ax = y$ (Eq. 3.8, left). We assume to know $[a, b, c, d]$ and $[y_1, y_2]$. We wish to show that the intersection (solution) is given by the equation on the right.

Here we wish to prove that the left equation has an inverse given by the right equation:

$$\begin{bmatrix} a & b \\ c & d \end{bmatrix} \begin{bmatrix} x_1 \\ x_2 \end{bmatrix} = \begin{bmatrix} y_1 \\ y_2 \end{bmatrix} \qquad \begin{bmatrix} x_1 \\ x_2 \end{bmatrix} = \frac{1}{\Delta} \begin{bmatrix} d & -b \\ -c & a \end{bmatrix} \begin{bmatrix} y_1 \\ y_2 \end{bmatrix}.$$

How to take inverse:

1) Swap the diagonal, 2) change the signs of the off-diagonal, and 3) divide by Δ .

B.2.1 Derivation of the inverse of a 2x2 matrix

- Step 1: normalize the first column to 1.
- Step 2: subtract the top equation from the lower.
- Step 3: express result in terms of the determinate $\Delta = ad - bc$.

$$\begin{bmatrix} 1 & \frac{b}{a} \\ 1 & \frac{d}{c} \end{bmatrix} \begin{bmatrix} x_1 \\ x_2 \end{bmatrix} = \begin{bmatrix} \frac{1}{a}y_1 \\ \frac{1}{c}y_2 \end{bmatrix} \qquad \begin{bmatrix} 1 & \frac{b}{a} \\ 0 & \frac{d}{c} - \frac{b}{a} \end{bmatrix} \begin{bmatrix} x_1 \\ x_2 \end{bmatrix} = \begin{bmatrix} \frac{1}{a} & 0 \\ -\frac{1}{a} & \frac{1}{c} \end{bmatrix} \begin{bmatrix} y_1 \\ y_2 \end{bmatrix} \qquad \begin{bmatrix} 1 & \frac{b}{a} \\ 0 & \Delta \end{bmatrix} \begin{bmatrix} x_1 \\ x_2 \end{bmatrix} = \begin{bmatrix} \frac{1}{a} & 0 \\ -c & a \end{bmatrix} \begin{bmatrix} y_1 \\ y_2 \end{bmatrix}$$

- Step 4: These steps give the solution for x_2 : $x_2 = -\frac{c}{\Delta}y_1 + \frac{a}{\Delta}y_2$.
- Step 5: Finally the top equation is solved for x_1 : $x_1 = \frac{1}{a}y_1 - \frac{b}{a}x_2 \Rightarrow x_1 = [\frac{1}{a} + \frac{b}{a}\frac{c}{\Delta}]y_1 - \frac{b}{a}\frac{a}{\Delta}y_2$.

In matrix format, in terms of the determinate $\Delta = ab - cd$ becomes:

$$\begin{bmatrix} x_1 \\ x_2 \end{bmatrix} = \begin{bmatrix} \frac{1}{a} + \frac{bc}{a\Delta} & -\frac{b}{\Delta} \\ -\frac{c}{\Delta} & \frac{a}{\Delta} \end{bmatrix} \begin{bmatrix} y_1 \\ y_2 \end{bmatrix} \qquad \begin{bmatrix} x_1 \\ x_2 \end{bmatrix} = \frac{1}{\Delta} \begin{bmatrix} \frac{\Delta+bc}{a} & -b \\ -c & a \end{bmatrix} \begin{bmatrix} y_1 \\ y_2 \end{bmatrix} \qquad \begin{bmatrix} x_1 \\ x_2 \end{bmatrix} = \frac{1}{\Delta} \begin{bmatrix} d & -b \\ -c & a \end{bmatrix} \begin{bmatrix} y_1 \\ y_2 \end{bmatrix}.$$

Summary: This is a lot of algebra, that is why it is essential you memorize the formula for the inverse.

Appendix C

Eigenvector analysis

Here we show how to compute the eigenvalues and eigenvectors for the 2x2 Pell matrix

$$\mathbf{A} = \begin{bmatrix} 1 & N \\ 1 & 1 \end{bmatrix}.$$

The analysis applies to any matrix, but since we are concentrated on Pell's equation, we shall use the Pell matrix, for $N = 2$. By using a specific matrix we can check all the equations below with Matlab, which I advise you to do.

The Matlab command `[E,D]=eig(A)` returns the eigenvector matrix \mathbf{e}

$$\mathbf{e} = [e_+, e_-] = \frac{1}{\sqrt{3}} \begin{bmatrix} \sqrt{2} & -\sqrt{2} \\ 1 & 1 \end{bmatrix} = \begin{bmatrix} 0.8165 & -0.8165 \\ 0.5774 & 0.5774 \end{bmatrix}$$

and the eigenvalue matrix Λ (Matlab's D)

$$\Lambda \equiv \begin{bmatrix} \lambda_+ & 0 \\ 0 & \lambda_- \end{bmatrix} = \begin{bmatrix} 1 + \sqrt{2} & 0 \\ 0 & 1 - \sqrt{2} \end{bmatrix} = \begin{bmatrix} 2.4142 & 0 \\ 0 & -0.4142 \end{bmatrix}.$$

The factor $\sqrt{3}$ on \mathbf{e} normalizes each eigenvector to 1 (i.e., The Matlab command `norm([sqrt(2), 1])` gives $\sqrt{3}$).

In the following discussion we show how to determine \mathbf{e} and D (i.e., Λ), given \mathbf{A} .

Calculating the eigenvalue matrix (Λ): The matrix equation for \mathbf{e} is

$$\mathbf{A}\mathbf{e} = \mathbf{e}\Lambda. \tag{C.1}$$

Pre-multiplying by \mathbf{e}^{-1} diagonalizes \mathbf{A} , given the *eigenvalue matrix* (D in Matlab)

$$\Lambda = \mathbf{E}^{-1}\mathbf{A}\mathbf{e}. \tag{C.2}$$

Post-multiplying by \mathbf{e}^{-1} recovers \mathbf{A}

$$\mathbf{A} = \mathbf{e}\Lambda\mathbf{E}^{-1}. \tag{C.3}$$

Matrix power formula: This last relation is the entire point of the eigenvector analysis, since it shows that any power of \mathbf{A} may be computed from powers of the eigen values. Specifically

$$\mathbf{A}^n = \mathbf{e}\Lambda^n\mathbf{E}^{-1}. \tag{C.4}$$

For example, $\mathbf{A}^2 = \mathbf{A}\mathbf{A} = \mathbf{e}\Lambda(\mathbf{E}^{-1}\mathbf{e})\Lambda\mathbf{E}^{-1} = \mathbf{e}\Lambda^2\mathbf{E}^{-1}$.

Equations C.1, C.2 and C.3 are the key to eigenvector analysis, and you need to memorize them. You will use them repeatedly throughout this course, and for a long time after it is over.

Showing that $\mathbf{A} - \lambda_{\pm}\mathbf{I}_2$ is singular: If we restrict Eq. C.1 to a single eigenvector (one of \mathbf{e}_{\pm}), along with the corresponding eigenvalue λ_{\pm} , we obtain a matrix equations

$$\mathbf{A}\mathbf{e}_{\pm} = \mathbf{e}_{\pm}\lambda_{\pm} = \lambda_{\pm}\mathbf{e}_{\pm}$$

Note the important swap in the order of \mathbf{e}_{\pm} and λ_{\pm} . Since λ_{\pm} is a scalar, this is legal (and critically important), since this allows us to remove (factored out) \mathbf{e}_{\pm}

$$(\mathbf{A} - \lambda_{\pm}\mathbf{I}_2)\mathbf{e}_{\pm} = 0. \quad (\text{C.5})$$

This means that the matrix $\mathbf{A} - \lambda_{\pm}\mathbf{I}_2$ must be singular, since when it operates on \mathbf{e}_{\pm} , which is not zero, it gives zero. It immediately follows that its determinant is zero (i.e., $|(\mathbf{A} - \lambda_{\pm}\mathbf{I}_2)| = 0$). This equation is used to uniquely determine the eigenvalues λ_{\pm} . Note the important difference between $\lambda_{\pm}\mathbf{I}_2$ and Λ (i.e., $|(A - \Lambda)| \neq 0$).

Calculating the eigenvalues λ_{\pm} : The eigenvalues λ_{\pm} of \mathbf{A} may be determined from $|(\mathbf{A} - \lambda_{\pm}\mathbf{I}_2)| = 0$

$$\begin{vmatrix} 1 - \lambda_{\pm} & N \\ 1 & 1 - \lambda_{\pm} \end{vmatrix} = (1 - \lambda_{\pm})^2 - N^2 = 0.$$

For our case of $N = 2$, $\lambda_{\pm} = (1 \pm \sqrt{2})$.¹

Calculating the eigenvectors \mathbf{e}_{\pm} : Once the eigenvalues have been determined, they are substitute them into Eq. C.5, which determines the eigenvectors $\mathbf{e} = [\mathbf{e}_+, \mathbf{e}_-]$, by solving

$$(\mathbf{A} - \lambda_{\pm})\mathbf{e}_{\pm} = \begin{bmatrix} 1 - \lambda_{\pm} & 2 \\ 1 & 1 - \lambda_{\pm} \end{bmatrix} \mathbf{e}_{\pm} = 0$$

where $1 - \lambda_{\pm} = 1 - (1 \pm \sqrt{2}) = \mp\sqrt{2}$.

Recall that Eq. C.5 is singular, because we are using an eigenvalue, and each eigenvector is pointing in a unique direction (This is why it is singular). You might respectively suggest that this equation has no solution. In some sense you would be correct. When we solve for \mathbf{e}_{\pm} , the two equations defined by Eq. C.5 *co-linear* (the two equations describe parallel lines). This follows from the fact that there is only one eigenvector for each eigenvalue.

Expecting trouble, yet proceeding to solve for $\mathbf{e}_+ = [e_1^+, e_2^+]^T$,

$$\begin{bmatrix} -\sqrt{2} & 2 \\ 1 & -\sqrt{2} \end{bmatrix} \begin{bmatrix} e_1^+ \\ e_2^+ \end{bmatrix} = 0$$

This gives two identical equations $-\sqrt{2}e_1^+ + 2e_2^+ = 0$ and $e_1^+ - \sqrt{2}e_2^+ = 0$. This is the price of an over-specified equation (the singular matrix is degenerate). The most we can determine is $\mathbf{e}_+ = c[-\sqrt{2}, 1]^T$, where c is a constant. We can determine eigenvector direction, but not its magnitude.

Following *exactly* the same procedure for λ_- , the equation for \mathbf{e}_- is

$$\begin{bmatrix} \sqrt{2} & 2 \\ 1 & \sqrt{2} \end{bmatrix} \begin{bmatrix} e_1^- \\ e_2^- \end{bmatrix} = 0$$

In this case the relation becomes $e_1^- + \sqrt{2}e_2^- = 0$, thus $\mathbf{e}_- = c[\sqrt{2}, 1]^T$ where c is a constant.

Normalization of the eigenvectors: The constant c may be determined by normalizing the eigenvectors to have unit length. Since we cannot determine the length, we set it to 1. In some sense the degeneracy is resolved by this normalization. Thus $c = 1/\sqrt{3}$, since

$$c^2 \left((\pm\sqrt{2})^2 + 1^2 \right) = 3c^2 = 1.$$

¹It is a convention to order the eigenvalues from largest to smallest.

Summary: Thus far we have shown

$$\mathbf{e} = [\mathbf{e}_+, \mathbf{e}_-] = \frac{1}{\sqrt{3}} \begin{bmatrix} \sqrt{2} & -\sqrt{2} \\ 1 & 1 \end{bmatrix}$$

and

$$\Lambda = \begin{bmatrix} \lambda_+ & 0 \\ 0 & \lambda_- \end{bmatrix} = \begin{bmatrix} 1 + \sqrt{2} & 0 \\ 0 & 1 - \sqrt{2} \end{bmatrix}.$$

Verify that $\Lambda = \mathbf{e}^{-1} \mathbf{A} \mathbf{e}$: To find the inverse of \mathbf{e} , 1) swap the diagonal values, 2) change the sign of the off diagonals, and 3) divide by the determinant $\Delta = 2\sqrt{2}/\sqrt{3}$ (see Appendix B)

$$\mathbf{e}^{-1} = \frac{\sqrt{3}}{2\sqrt{2}} \begin{bmatrix} 1 & \sqrt{2} \\ -1 & \sqrt{2} \end{bmatrix} = \begin{bmatrix} 0.6124 & 0.866 \\ -0.6124 & 0.866 \end{bmatrix}.$$

By definition for any matrix $\mathbf{e}^{-1} \mathbf{e} = \mathbf{e} \mathbf{e}^{-1} = \mathbf{I}_2$. Taking the product gives

$$\mathbf{e}^{-1} \mathbf{e} = \frac{\sqrt{3}}{2\sqrt{2}} \begin{bmatrix} 1 & \sqrt{2} \\ -1 & \sqrt{2} \end{bmatrix} \cdot \frac{1}{\sqrt{3}} \begin{bmatrix} \sqrt{2} & -\sqrt{2} \\ 1 & 1 \end{bmatrix} = \begin{bmatrix} 1 & 0 \\ 0 & 1 \end{bmatrix} = \mathbf{I}_2.$$

We wish to show that $\Lambda = \mathbf{e}^{-1} \mathbf{A} \mathbf{e}$

$$\begin{bmatrix} 1 + \sqrt{2} & 0 \\ 0 & 1 - \sqrt{2} \end{bmatrix} = \frac{\sqrt{3}}{2\sqrt{2}} \begin{bmatrix} 1 & \sqrt{2} \\ -1 & \sqrt{2} \end{bmatrix} \cdot \begin{bmatrix} 1 & 2 \\ 1 & 1 \end{bmatrix} \cdot \frac{1}{\sqrt{3}} \begin{bmatrix} \sqrt{2} & -\sqrt{2} \\ 1 & 1 \end{bmatrix},$$

which is best verified with Matlab.

Verify that $\mathbf{A} = \mathbf{e} \Lambda \mathbf{e}^{-1}$: We wish to show that

$$\begin{bmatrix} 1 & 2 \\ 1 & 1 \end{bmatrix} = \frac{1}{\sqrt{3}} \begin{bmatrix} \sqrt{2} & -\sqrt{2} \\ 1 & 1 \end{bmatrix} \cdot \begin{bmatrix} 1 + \sqrt{2} & 0 \\ 0 & 1 - \sqrt{2} \end{bmatrix} \cdot \frac{\sqrt{3}}{2\sqrt{2}} \begin{bmatrix} 1 & \sqrt{2} \\ -1 & \sqrt{2} \end{bmatrix},$$

which is best verified with Matlab (or Octave). All the above equations have been verified both with Matlab and Octave.

I suggest that you verify $\mathbf{e} \Lambda \neq \Lambda \mathbf{e}$ and $\mathbf{A} \mathbf{e} = \mathbf{e} \Lambda$ with Matlab. Here is the Matlab program which does this:

```
A = [1 2; 1 1]; %define the matrix
[E,D] = eig(A); %compute the eigenvector and eigenvalue matrices
A*E-E*D %This should be $\approx 0$, within numerical error.
E*D-D*E %This is not zero
```

Symbolic analysis of \mathbf{e} and Λ : Using Matlab/Octave's `sym A B C D M L` and `M=[A B;C D]`, `[E,L]=eig(M)`, the eigenvectors \mathbf{e}_{\pm} are

$$\mathbf{e}_{\pm} = \begin{pmatrix} \frac{1}{2C} \left[(A - D) \mp \sqrt{(A - D)^2 + 4BC} \right] \\ 1 \end{pmatrix}$$

and eigenvalues are

$$\lambda_{\pm} = \frac{1}{2} \left((A + D) \mp \sqrt{(A - D)^2 + 4BC} \right)$$

When \mathbf{T} is symmetric ($A = D$) these simplify to

$$\mathbf{e} = \begin{bmatrix} -\sqrt{\frac{B}{C}} & +\sqrt{\frac{B}{C}} \\ 1 & 1 \end{bmatrix} \quad \Lambda = \begin{bmatrix} A - \sqrt{BC} & 0 \\ 0 & A + \sqrt{BC} \end{bmatrix}$$

Appendix D

Solution to Pell's Equation (N=2)

Section 2.2.2 (p. 122) showed that the solution $[x_n, y_n]^T$ to Pell's equation, for $N = 2$, is given by powers of Eq. 1.5. To find an explicit formula for $[x_n, y_n]^T$, one must compute powers of

$$\mathbf{A} = 1j \begin{bmatrix} 1 & 2 \\ 1 & 1 \end{bmatrix}. \quad (\text{D.1})$$

We wish to find the solution to Pell's equation (Eq. 1.5), based on the recursive solution, Eq. 1.6 (p. 41). Thus we need is powers of A , that is A^n , which gives the a closed form expression for $[x_n, y_n]^T$. By the diagonalization of A , its powers are simply the powers of its eigenvalues. This diagonalization is called an *eigenvalue analysis*, a very general method rooted in linear algebra. This type of analysis allows us to find the solution to most of the linear the equations we encounter.

From Matlab with $N = 2$ the eigenvalues of Eq. D.1 are $\lambda_{\pm} \approx [2.4142j, -0.4142j]$ (i.e., $\lambda_{\pm} = 1j(1 \pm \sqrt{2})$). The final solution to Eq. D.1 is given in Eq. 2.6 (p. 122). The solution for $N = 3$ is provided in Appendix D.1 (p. 183).

Once the matrix has been diagonalized, one may compute powers of that matrix as powers of the eigenvalues. This results in the general solution given by

$$\begin{bmatrix} x_n \\ y_n \end{bmatrix} = 1j^n \mathbf{A}^n \begin{bmatrix} 1 \\ 0 \end{bmatrix} = 1j^n \mathbf{e} \mathbf{\Lambda}^n \mathbf{E}^{-1} \begin{bmatrix} 1 \\ 0 \end{bmatrix}.$$

The eigenvalue matrix D is diagonal with the eigenvalues sorted, largest first. The Matlab command `[E,D]=eig(A)` is helpful to find D and E given any A . As we saw above,

$$\mathbf{\Lambda} = 1j \begin{bmatrix} 1 + \sqrt{2} & 0 \\ 0 & 1 - \sqrt{2} \end{bmatrix} \approx \begin{bmatrix} 2.414j & 0 \\ 0 & -0.414j \end{bmatrix}.$$

D.1 Pell equation for N=3

This summarizes the solution of Pell's equation due to the Pythagoreans using matrix recursion, for the case of N=3. The integer solutions are shown in on the right. Note that $x_n/y_n \rightarrow \sqrt{3}$, in agreement with the Euclidean algorithm.¹ It seem likely that β_0 could be absorbed in the starting solution, and then be removed from the generating function, other than as the known factor β_0^n

Case of $N = 3$: $[x_0, y_0]^T = [1, 0]^T$, $\beta_0 = j/\sqrt{2}$; Pell-3: $x_n^2 - 3y_n^2 = 1$; $x_n/y_n \xrightarrow{\infty} \sqrt{3}$

Try other trivial solutions such as $[-1, 0]^T$ and $[\pm j, 0]^T$. Perhaps this can provide a clue to the proper value of β_0 .

¹The matlab program for generating this solution is `PellSol3.m`.

$$\begin{array}{l}
\begin{bmatrix} x_1 \\ y_1 \end{bmatrix} = \beta_0 \begin{bmatrix} 1 \\ 1 \end{bmatrix} = \beta_0 \begin{bmatrix} 1 & 3 \\ 1 & 1 \end{bmatrix} \begin{bmatrix} 1 \\ 0 \end{bmatrix} & (1\beta_0)^2 - 3(1\beta_0)^2 = 1 \\
\begin{bmatrix} x_2 \\ y_2 \end{bmatrix} = \beta_0^2 \begin{bmatrix} 4 \\ 2 \end{bmatrix} = \beta_0^2 \begin{bmatrix} 1 & 3 \\ 1 & 1 \end{bmatrix} \begin{bmatrix} 1 \\ 1 \end{bmatrix} & (4\beta_0^2)^2 - 3(2\beta_0^2)^2 = 1 \\
\begin{bmatrix} x_3 \\ y_3 \end{bmatrix} = \beta_0^3 \begin{bmatrix} 10 \\ 6 \end{bmatrix} = \beta_0^3 \begin{bmatrix} 1 & 3 \\ 1 & 1 \end{bmatrix} \begin{bmatrix} 4 \\ 2 \end{bmatrix} & (10\beta_0^3)^2 - 3(6\beta_0^3)^2 = 1 \\
\begin{bmatrix} x_4 \\ y_4 \end{bmatrix} = \beta_0^4 \begin{bmatrix} 28 \\ 16 \end{bmatrix} = \beta_0^4 \begin{bmatrix} 1 & 3 \\ 1 & 1 \end{bmatrix} \begin{bmatrix} 10 \\ 6 \end{bmatrix} & (28\beta_0^4)^2 - 3(16\beta_0^4)^2 = 1 \\
\begin{bmatrix} x_5 \\ y_5 \end{bmatrix} = \beta_0^5 \begin{bmatrix} 76 \\ 44 \end{bmatrix} = \beta_0^5 \begin{bmatrix} 1 & 3 \\ 1 & 1 \end{bmatrix} \begin{bmatrix} 28 \\ 16 \end{bmatrix} & (76\beta_0^5)^2 - 3(44\beta_0^5)^2 = 1
\end{array}$$

Appendix E

Laplace transforms

Given a *Laplace transform* (\mathcal{L}) pair $f(t) \leftrightarrow F(s)$, the frequency domain will always be upper-case [e.g. $F(s)$] and the time domain lower case [$f(t)$] and causal (i.e., $f(t < 0) = 0$). The definition of the forward transform ($f(t) \rightarrow F(s)$) is

$$F(s) = \int_{0^-}^{\infty} f(t)e^{-st} dt,$$

where $s = \sigma + j\omega$ is the complex Laplace frequency in [radians] and t is time in [seconds].

The *inverse Laplace transform* (\mathcal{L}^{-1}), $F(s) \rightarrow f(t)$ is defined as

$$f(t) = \frac{1}{2\pi j} \int_{\sigma_0 - j\infty}^{\sigma_0 + j\infty} F(s)e^{st} ds = \frac{1}{2\pi j} \oint_{\mathcal{C}} F(s)e^{st} ds$$

with $\sigma_0 > 0 \in \mathbb{R}$ is a positive constant.

As discussed in the lecture notes (Section 1.4.7, p. 72) we must use the Cauchy Residue Theorem (CRT), requiring closure of the contour \mathcal{C} at $\omega \rightarrow \pm j\infty$

$$\oint_{\mathcal{C}} = \int_{\sigma_0 - j\infty}^{\sigma_0 + j\infty} + \int_{C_{\infty}}$$

where the path represented by ' C_{∞} ' is a semicircle of infinite radius. For a causal, 'stable' (e.g. doesn't "blow up" in time) signal, all of the poles of $F(s)$ *must* be inside of the Laplace contour, in the left-half s -plane.

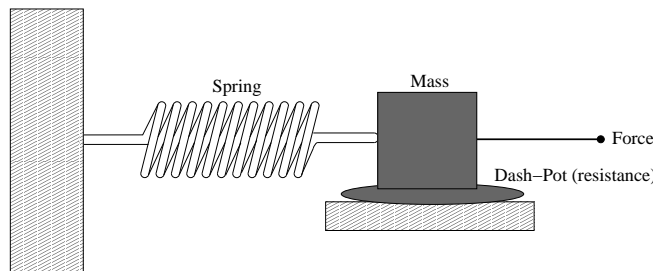

Figure E.1: This three element mechanical resonant circuit consisting of a spring, mass and dash-pot (e.g., viscous fluid).

Hooke's Law for a spring states that the force $f(t)$ is proportional to the displacement $x(t)$, i.e., $f(t) = Kx(t)$. The formula for a dash-pot is $f(t) = Rv(t)$, and Newton's famous formula for mass is $f(t) = d[Mv(t)]/dt$, which for constant M is $f(t) = Mdv/dt$.

The equation of motion for the mechanical oscillator in Fig. E.1 is given by Newton's second law; the sum of the forces must balance to zero

$$M \frac{d^2}{dt^2} x(t) + R \frac{d}{dt} x(t) + Kx(t) = f(t). \quad (\text{E.1})$$

These three constants, the mass M , resistance R and stiffness K are all real and positive.. The dynamical variables are the driving force $f(t) \leftrightarrow F(s)$, the position of the mass $x(t) \leftrightarrow X(s)$ and its velocity $v(t) \leftrightarrow V(s)$, with $v(t) = dx(t)/dt \leftrightarrow V(s) = sX(s)$.

Newton's second law (c1650) is the mechanical equivalent of Kirchhoff's (c1850) voltage law (KCL), which states that the sum of the voltages around a loop must be zero. The gradient of the voltage results in a force on a charge (i.e., $F = qE$).

Equation E.1 may be re-expressed in terms of impedances, the ratio of the force to velocity, once it is transformed into the Laplace frequency domain.

The key idea that every impedance must be complex analytic and ≥ 0 for $\sigma > 0$ was first proposed by Otto Brune in his PhD at MIT, supervised by a student of Arnold Sommerfeld, Ernst Guilliman, an MIT ECE professor, who played a major role in the development of circuit theory. Brune's primary (non-MIT) advisor was Cauer, who was also well trained in 19th century German mathematics.¹

¹It must be noted, that Mac VanValkenburg, from the University of IL., was arguably more influential in circuit theory, during the same period. Mac's book are certainly more accessible, but perhaps less widely cited.

Appendix F

Transmission lines

F.0.1 Transfer functions

In this problem, we will look at the transfer function of a two-port network, shown in Fig. F.1. We wish to model the dynamics of a freight-train having N such cars. The model of the train consists of masses connected by springs.

The velocity *transfer function* for this system is defined as the ratio of the output to the input velocity. Consider the engine on the left pulling the train at velocity V_1 and each car responding with a velocity of V_n . Then

$$H(s) = \frac{V_N(s)}{V_1(s)}$$

is the frequency domain ratio of the last car having velocity V_N to V_1 , the velocity of the engine, at the left most spring (i.e., coupler).

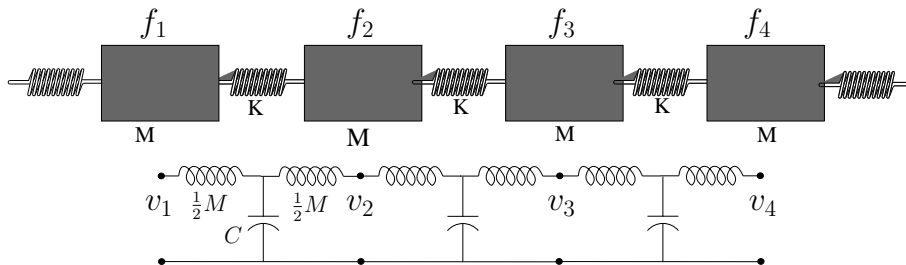

Figure F.1: Depiction of a train consisting of cars, treated as a mass M and linkages, treated as springs of stiffness K or compliance $C = 1/K$. Below it is the electrical equivalent circuit, for comparison. The mass is modeled as an inductor and the springs as capacitors to ground. The velocity is analogous to a current and the force $f_n(t)$ to the voltage $v_n(t)$.

To do: Use the ABCD method to find the matrix representation of Fig. F.1. Consistent with the figure, break the model into cells each consisting of three elements: a series inductor representing half the mass ($L = M/2$), a shunt capacitor representing the spring ($C = 1/K$), and another series inductor representing half the mass ($L = M/2$). Each cell is symmetric, making the model a cascade of identical cells.

At each node define the force $f_n(t) \leftrightarrow F_n(\omega)$ and the velocity $v_n(t) \leftrightarrow V_n(\omega)$ at junction n .

1. Write the ABCD matrix \mathbf{T} for a single cell, composed of series mass $M/2$, shunt compliance C and series mass $M/2$, that relates the input node 1 to node 2 where

$$\begin{bmatrix} F_1 \\ V_1 \end{bmatrix} = \mathbf{T} \begin{bmatrix} F_2(\omega) \\ -V_2(\omega) \end{bmatrix}$$

Note that here the mechanical force F is analogous to electrical voltage, and the mechanical velocity V is analogous to electrical current.

$$\mathbf{T} = \begin{bmatrix} 1 & sM/2 \\ 0 & 1 \end{bmatrix} \begin{bmatrix} 1 & 0 \\ sC & 1 \end{bmatrix} \begin{bmatrix} 1 & sM/2 \\ 0 & 1 \end{bmatrix} = \begin{bmatrix} 1 + s^2MC/2 & (sM/2)(2 + s^2MC/2) \\ sC & 1 + s^2MC/2 \end{bmatrix} \quad (\text{F.1})$$

2. Assuming that $N = 2$ and that $F_2 = 0$ (two mass problem), find the transfer function $H(s) \equiv V_2/V_1$. From the results of the \mathbf{T} matrix you determined above, find

$$H_{21}(s) = \left. \frac{V_2}{V_1} \right|_{F_2=0}$$

From the lower equation we see that $V_1 = sCF_2 - (s^2MC/2 + 1)V_2$. Recall that $F_2 = 0$, thus

$$\frac{V_2}{V_1} = \frac{-1}{s^2MC/2 + 1} = \left(\frac{c_+}{s - s_+} + \frac{c_-}{s - s_-} \right).$$

with $s_{\pm} = \pm j\sqrt{\frac{2}{MC}}$ and $c_{\pm} = \pm j/\sqrt{2MC}$.

3. Find $h_{21}(t)$, the inverse Laplace transform of $H_{21}(s)$.

$$h(t) = \oint_{\sigma_0 - j\infty}^{\sigma_0 + j\infty} \frac{e^{st}}{s^2MC/2 + 1} \frac{ds}{2\pi j} = c_+ e^{-s_+ t} u(t) + c_- e^{-s_- t} u(t).$$

The integral follows from the CRT. The poles are at $s_{\pm} = \pm j\sqrt{\frac{2}{MC}}$ and the residues are $c_{\pm} = \pm j/\sqrt{2MC}$.

4. What is the input impedance $Z_2 = F_2/V_2$ if $F_3 = -r_0V_3$?

Starting from T calculated above, find Z_2

$$Z_2(s) = \frac{F_2}{V_2} = T \begin{bmatrix} F_3 \\ -V_3 \end{bmatrix} = \frac{-(1 + s^2CM/2)r_0V_3 - (sM/2)(2 + s^2CM/2)V_3}{-sCr_0V_3 - (1 + s^2CM/2)V_3}$$

5. Simplify the expression for Z_2 with $N \rightarrow \infty$ by assuming that:

1) $F_3 = -r_0V_3$ (i.e., V_3 cancels), 2) $s^2MC \ll 1$: 3) $r_0 = \sqrt{M/C}$

$$Z_2(s) = \frac{(1 + s^2CM/2)r_0 + (sM/2)(2 + s^2CM/2)}{sCr_0 + (1 + s^2CM/2)} \approx \frac{r_0 + sM}{sCr_0 + 1}$$

Assumption 3 gives

$$Z_2 = \frac{sM + \sqrt{\frac{M}{C}}}{sC\sqrt{\frac{M}{C}} + 1} = r_0 \frac{1 + s\sqrt{MC}}{1 + s\sqrt{MC}}$$

The constant r_0 is called the *characteristic impedance*. This shows that below the cutoff frequency (approximation 2), the system approximates a transmission line.

6. State the ABCD matrix relationship between the first and N th node, in terms of of the cell matrix.

$$\begin{bmatrix} F_1 \\ V_1 \end{bmatrix} = \mathbf{T}^N \begin{bmatrix} F_N(\omega) \\ -V_N(\omega) \end{bmatrix}$$

7. Given a \mathbf{T} (ABCD) transmission matrix, the eigenvalues are and vectors are given in Appendix C of the Notes (p. 143), repeated here.

Eigenvalues:

$$\begin{bmatrix} \lambda_+ \\ \lambda_- \end{bmatrix} = \frac{1}{2} \begin{bmatrix} (A+D) - \sqrt{(A-D)^2 + 4BC} \\ (A+D) + \sqrt{(A-D)^2 + 4BC} \end{bmatrix}$$

Due to symmetry, $A = D$, this simplifies to $\lambda_{\pm} = A \mp \sqrt{BC}$ so that the eigen matrix is

$$\Lambda = \begin{bmatrix} A - \sqrt{BC} & 0 \\ 0 & A + \sqrt{BC} \end{bmatrix}$$

Eigenvectors: The eigenvectors are

$$\begin{bmatrix} e_{\pm} \end{bmatrix} = \begin{bmatrix} \frac{1}{2C} \left[(A-D) \mp \sqrt{(A-D)^2 + 4BC} \right] \\ 1 \end{bmatrix}.$$

The determinant of E is

$$\Delta_E = -\frac{1}{2C} \sqrt{(A-D)^2 + 4BC}.$$

In the symmetric case when $A = D$

$$\mathbf{e} = \begin{bmatrix} -\sqrt{\frac{B}{C}} & +\sqrt{\frac{B}{C}} \\ 1 & 1 \end{bmatrix}, \quad \mathbf{e}^{-1} = \frac{1}{2} \begin{bmatrix} -\sqrt{\frac{C}{B}} & 1 \\ +\sqrt{\frac{C}{B}} & 1 \end{bmatrix},$$

and

$$\Delta_E = -2\sqrt{\frac{B}{C}} = -2r_o.$$

There are two important invariants for the transmission lines, the wave number $k = \sqrt{BC} = s/c$, and the characteristic resistance $r_o = \sqrt{B/C}$.

Transfer functions of the transmission line: The velocity transfer function $H_{N,1} = \frac{V_N}{V_1}$ is given by

$$\begin{bmatrix} F_1 \\ V_1 \end{bmatrix} = \mathbf{T}^N \begin{bmatrix} F_N(\omega) \\ -V_N(\omega) \end{bmatrix}$$

along with the eigenvalue expansion

$$\mathbf{T}^N = \mathbf{E}\Lambda^N\mathbf{E}^{-1} = \mathbf{E} \begin{bmatrix} \lambda_+^N & 0 \\ 0 & \lambda_-^N \end{bmatrix} \mathbf{E}^{-1}.$$

Appendix G

2D parabolic horn

For 2D cylindrical waves the area function is $A(x) = A_0x$, (horn radius $r \propto \sqrt{x}$) thus the Webster horn equation reduces to the cylindrical wave equation

$$\mathcal{P}_{xx}(x, \omega) + \frac{1}{x}\mathcal{P}_x(x, \omega) = \kappa^2(s)\mathcal{P}(x, \omega)$$

having Bessel function primitive solutions

$$\mathcal{P}^+(x, \omega) = J_0(\omega x/c) - iY_0(\omega x/c) = H_0^+(-j\kappa x)$$

and

$$\mathcal{P}^-(x, \omega) = J_0(\omega x/c) + iY_0(\omega x/c) = H_0^-(-j\kappa x),$$

where J_0 and Y_0 are the standard Bessel (and Neumann) functions, and $H_0^\mp(x)$ are the Hankel function of the first (-) and second (+) kind (respectively), all of order zero (indicated by the subscript) (Salmon, 1946a; Olson, 1947; Morse and Feshbach, 1953).

2D Radiation Admittance: Given a half-infinite section of parabolic horn, from Eq. 5.7¹

$$Y_{rad}^\pm(x, s) = \mp \frac{y_0}{\kappa} \frac{\partial}{\partial x} \ln H_0^\pm(-j\kappa x) = \mp j y_0 \frac{H_1^\pm}{H_0^\pm}. \quad (\text{G.1})$$

2D ABCD Transmission matrix: Based on Eq. 5.18

$$\begin{bmatrix} \mathcal{P}_0 \\ \mathcal{V}_0 \end{bmatrix} = \frac{-1}{\Delta_L} \begin{bmatrix} 1 & \mathcal{P}_{-L}^- \\ Y_{rad}^+ & -Y_{rad}^- \mathcal{P}_{-L}^- \end{bmatrix}_0 \begin{bmatrix} Y_{rad}^- & -1 \\ Y_{rad}^+ \mathcal{P}_L^+ & \mathcal{P}_L^+ \end{bmatrix}_L \begin{bmatrix} \mathcal{P}_L \\ -\mathcal{V}_L \end{bmatrix}. \quad (\text{G.2})$$

Verify the following

$$\begin{bmatrix} \mathcal{P}_0 \\ \mathcal{V}_0 \end{bmatrix} = -\frac{1}{\Delta_L} \begin{bmatrix} 1 & H_0^-(x-L) \\ Y_{rad}^+ & -Y_{rad}^- H_0^-(x-L) \end{bmatrix}_{x=0} \begin{bmatrix} Y_{rad}^- & -1 \\ Y_{rad}^+ H_0^+(x) & H_0^+(x) \end{bmatrix}_{x=L} \begin{bmatrix} \mathcal{P}_L \\ -\mathcal{V}_L \end{bmatrix}, \quad (\text{G.3})$$

where the subscript on each matrix indicates the value of x at which it is evaluated.

Impedance matrix:

$$\begin{bmatrix} \mathcal{P}_0 \\ \mathcal{P}_L \end{bmatrix} = \frac{1}{\mathcal{C}(s)} \begin{bmatrix} \mathcal{A}(s) & 1 \\ 1 & \mathcal{D}(s) \end{bmatrix} \begin{bmatrix} \mathcal{V}_0 \\ \mathcal{V}_L \end{bmatrix}. \quad (\text{G.4})$$

¹Note that

$$\frac{\partial \ln H_0^\pm(kx)}{\partial x} = -k \frac{H_1^\pm(kx)}{H_0^\pm(kx)}$$

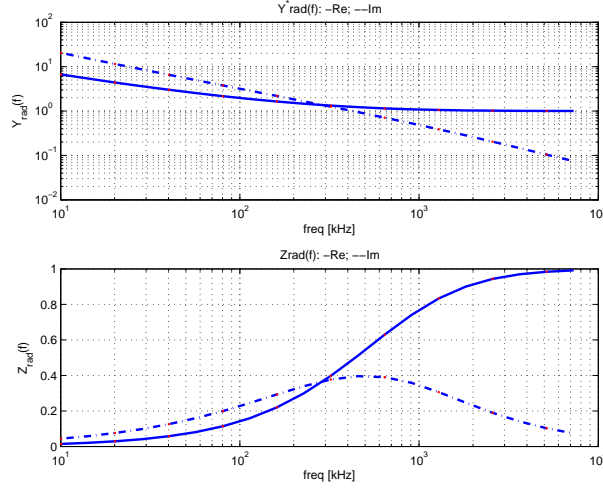

Figure G.1: Real and imaginary parts of the radiation admittance Y_{rad}/y_0 (upper) and impedance (lower), as a function of frequency, for a infinite section of horn, as computed from Eq. G.1. The real and imaginary parts of the impedance are very similar to the results of Olson (1947) shown in Fig. 5.1. The real and imaginary parts of the admittance are much simpler to characterize: the imaginary part is a mass (i.e., is $\propto 1/s$) while the real part $\rightarrow 1$ above the critical frequency (where the real and imaginary parts are equal) at ≈ 0.3 [kHz].

G.1 3D Conical Horn

For each horn we must find the natural normalization from the range variable to the normalize range variable x . For the conical horn the radius is proportional to the range variable r thus

$$A(r) = 4\pi \sin^2(\Theta/2) r^2 \quad [m^2].$$

The angle Θ is a measure of the solid (cone) angle. When $\Theta = \pi$ we have the case of the entire sphere so the solid angle is 4π [steradians] and the area is $4\pi r^2$. The formula for the area may be simplified by defining $A_\theta \equiv 4\pi \sin^2(\Theta/2) r_0^2 \quad [m^2]$, resulting in the more convenient relation

$$A(r) = A_\theta (r/r_0)^2 \quad [m^2].$$

This is a bit tricky because A_θ is not a constant since it depends on the place where the area was normalized, in this case r_0 .

Using the conical horn area in Eq. 1.95 results in the spherical wave equation [Appendix H.4, (Olson, 1947; Morse, 1948; Benade, 1988)]

$$\mathcal{P}_{rr}(r, \omega) + \frac{2}{r} \mathcal{P}_r(r, \omega) = \kappa^2 \mathcal{P}(r, \omega) \quad (\text{G.5})$$

(one must remember the steradian scale factor A_θ). Here $F(r) = \partial_r \ln A(r) = \frac{2}{r}$ (see Table 5.1).

Primitive solutions: We may now identify the two primitive d'Alembert solutions of Eq. G.5 (see Appendix H)

$$\mathcal{P}^\pm(r, s) = \mathcal{P}_\theta^\pm(r, s) e^{\mp\kappa(s)r/r}.$$

These are also known as the *zero order spherical Hankel functions* (i.e., $h_0^\pm(\kappa r)$).

We wish to normalize these primitive solution such that they are 1 at the source locations $r = r_0$ and $r = r_L$ (i.e., $\mathcal{P}^+(r_0, s) = 1$ and $\mathcal{P}^-(r_L, s) = 1$). The normalized primitive solutions are

$$\mathcal{P}^+(r, s) \equiv \frac{r_0}{r} e^{-\kappa(r-r_0)} \quad \mathcal{P}^-(r, s) \equiv \frac{r_L}{r} e^{+\kappa(r-r_L)},$$

as may be easily verified by letting $r = r_0$ in $\mathcal{P}^+(r, s)$ and $r = r_L$ in $\mathcal{P}^-(r, s)$.

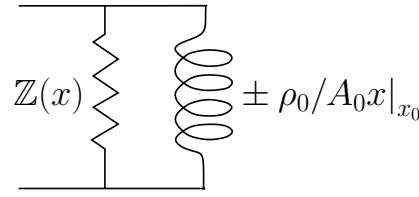

Figure G.2: The equivalent circuit for the radiation impedance $Z_{rad}^+(s, r)$ for a conical is a parallel combination of the radiation resistance $\mathbb{Z}(r) = \rho_0 c / A_\theta(r)$ and a mass given by $M(r) = \pm \rho_0 r / A_\theta$. Note that the inbound primitive wave has a negative mass! This means that the inbound wave is **not** the time-reverse version of the outbound wave. I take this to be due to the different curvature of the wavefronts of the waves.

Radiation Admittance: Given a half-infinite section of conical horn Eq. 5.7 gives

$$Y_{rad}^\pm(r, s) = \mp \frac{y_0(r)}{\kappa(s)} \frac{\partial \ln \mathcal{P}^\pm}{\partial r} \Big|_{r_0, r_L} = y_0(r) \left(1 \pm \frac{c}{rs} \right) \leftrightarrow y_0(r) \left(\delta(t) \pm \frac{c}{r} u(t) \right), \quad (\text{G.6})$$

Here are the gory details:

$$Y_{rad}^+(r_0, s) = - \frac{y_0}{\kappa} \frac{\partial \ln \mathcal{P}^-}{\partial r} \Big|_{r_0} = \frac{y_0}{\kappa} \frac{\partial}{\partial r} (\kappa r + \ln r) \Big|_{r_0} = y_0(r) \left(1 + \frac{c}{sr_0} \right)$$

$$Y_{rad}^-(r_L, s) = + \frac{y_0}{\kappa} \frac{\partial \ln \mathcal{P}^+}{\partial r} \Big|_{r_L} = \frac{y_0}{\kappa} \frac{\partial}{\partial r} (\kappa r - \ln r) \Big|_{r_L} = y_0(r) \left(1 - \frac{c}{sr_L} \right)$$

where $\kappa(s) = s/c$, $\delta(t)$ and $u(t)$ are the Dirac and Heaviside functions, respectively.

As shown in Fig. G.2 there are two additive admittance terms, a real part equal to the characteristic conductance $y_0(r)$, and a mass, equal to $\pm \mathbb{Z}r/c = \pm \rho_0 r / A_\theta$. For the reverse traveling primitive wave, these conventions result in *negative mass*, an interesting and perhaps surprising result. Since the admittances are summed, the impedances appear in parallel.

Figure 5.1 from Olson (1947, Fig. 5.3, p. 101) provides the real and imaginary impedance for each of the horns discussed here. The difference between Olson and the present work, is in our intent here to explain the physics behind the reactive term, in the time domain.

3D ABCD Transmission matrix: For clarity the relations are re-derive “from scratch”

$$\begin{bmatrix} \mathcal{P}(r) \\ \mathcal{V}(r) \end{bmatrix} = \begin{bmatrix} \frac{r_0}{r} e^{-\kappa(r-r_0)} & \frac{r_L}{r} e^{+\kappa(r-r_L)} \\ Y_{rad}^+(r) \frac{r_0}{r} e^{-\kappa(r-r_0)} & -Y_{rad}^-(r) \frac{r_L}{r} e^{+\kappa(r-r_L)} \end{bmatrix} \begin{bmatrix} \alpha \\ \beta \end{bmatrix}. \quad (\text{G.7})$$

Evaluate at the boundary r_L

$$\begin{bmatrix} \mathcal{P}(r_L) \\ \mathcal{V}(r_L) \end{bmatrix} = \begin{bmatrix} \frac{r_0}{r_L} e^{-\kappa(r_L-r_0)} & \frac{r_L}{r_L} e^{+\kappa(r_L-r_L)} \\ Y_{rad}^+(r_L) \frac{r_0}{r_L} e^{-\kappa(r_L-r_0)} & -Y_{rad}^-(r_L) \frac{r_L}{r_L} e^{+\kappa(r_L-r_L)} \end{bmatrix} \begin{bmatrix} \alpha \\ \beta \end{bmatrix} \quad (\text{G.8})$$

$$= \begin{bmatrix} \mathcal{P}_L \\ \mathcal{V}_L \end{bmatrix} = - \begin{bmatrix} -\frac{r_0}{r_L} e^{-\kappa(r_L-r_0)} & -1 \\ -Y_{rad}^+(r_L) \frac{r_0}{r_L} e^{-\kappa(r_L-r_0)} & Y_{rad}^-(r_L) \end{bmatrix} \begin{bmatrix} \alpha \\ \beta \end{bmatrix}. \quad (\text{G.9})$$

and taking the inverse, gives the weights α, β and the boundary (load) impedance²

$$\begin{bmatrix} \alpha \\ \beta \end{bmatrix}_{r_L} = \frac{-1}{\Delta_L} \begin{bmatrix} Y_{rad}^-(r_L) & -1 \\ Y_{rad}^+(r_L) \frac{r_0}{r_L} e^{-\kappa(r_L-r_0)} & + \frac{r_0}{r_L} e^{-\kappa(r_L-r_0)} \end{bmatrix} \begin{bmatrix} \mathcal{P}_L \\ -\mathcal{V}_L \end{bmatrix} \quad (\text{G.10})$$

²The three red signs have been changed to assign \mathcal{V}_L into the port.

where

$$-\Delta_L = \left[Y_{rad}^-(r_L) + Y_{rad}^+(r_L) \right] \frac{r_0}{r_L} e^{-\kappa(r_L-r_0)} = 2y_0(L) \frac{r_0}{r_L} e^{-\kappa r_L}.$$

Substituting Eq. G.10 back into Eq. G.7

$$\begin{bmatrix} \mathcal{P}(r) \\ \mathcal{V}(r) \end{bmatrix} = \frac{-1}{\Delta_L} \begin{bmatrix} \frac{r_0}{r} e^{-\kappa(r-r_0)} & \frac{r_L}{r} e^{+\kappa(r-r_L)} \\ Y_{rad}^+(r) \frac{r_0}{r} e^{-\kappa(r-r_0)} & -Y_{rad}^-(r) \frac{r_L}{r} e^{+\kappa(r-r_L)} \end{bmatrix} \begin{bmatrix} Y_{rad}^-(r_L) & -1 \\ Y_{rad}^+(r_L) \frac{r_0}{r_L} e^{-\kappa(r_L-r_0)} & +\frac{r_0}{r_L} e^{-\kappa(r_L-r_0)} \end{bmatrix} \begin{bmatrix} \mathcal{P}_L \\ -\mathcal{V}_L \end{bmatrix}. \quad (\text{G.11})$$

Evaluating this at the throat $r = r_0$ we obtain the final ABCD matrix in factored form³

$$\begin{bmatrix} \mathcal{P}_0 \\ \mathcal{V}_0 \end{bmatrix} = \frac{-1}{\Delta_L} \begin{bmatrix} 1 & \frac{r_L}{r_0} e^{+\kappa(r_0-r_L)} \\ Y_{rad}^+(r_0) & -Y_{rad}^-(r_0) \frac{r_L}{r_0} e^{+\kappa(r_0-r_L)} \end{bmatrix} \begin{bmatrix} Y_{rad}^-(r_L) & -1 \\ Y_{rad}^+(r_L) \frac{r_0}{r_L} e^{-\kappa(r_L-r_0)} & +\frac{r_0}{r_L} e^{-\kappa(r_L-r_0)} \end{bmatrix} \begin{bmatrix} \mathcal{P}_L \\ -\mathcal{V}_L \end{bmatrix}. \quad (\text{G.12})$$

At this point it is not difficult to compute $\mathcal{A}(s), \mathcal{B}(s), \mathcal{C}(s), \mathcal{D}(s)$.

For reference, the general case (Eq. 5.18) is⁴

$$\begin{bmatrix} \mathcal{P}_0 \\ \mathcal{V}_0 \end{bmatrix} = \frac{-1}{\Delta_L} \begin{bmatrix} 1 & \mathcal{P}_L^- \\ Y_{rad}^+(r_0) & -Y_{rad}^-(r_0) \mathcal{P}_L^- \end{bmatrix} \begin{bmatrix} Y_{rad}^-(r_L) & -1 \\ Y_{rad}^+(r_L) \mathcal{P}_L^+ & \mathcal{P}_L^+ \end{bmatrix} \begin{bmatrix} \mathcal{P}_L \\ -\mathcal{V}_L \end{bmatrix}. \quad (\text{G.13})$$

Impedance matrix:

$$\begin{bmatrix} \mathcal{P}_0 \\ \mathcal{P}_L \end{bmatrix} = \frac{1}{\mathcal{C}(s)} \begin{bmatrix} \mathcal{A}(s) & 1 \\ 1 & \mathcal{D}(s) \end{bmatrix} \begin{bmatrix} \mathcal{V}_0 \\ \mathcal{V}_L \end{bmatrix}. \quad (\text{G.14})$$

G.2 Exponential Horn

Starting from the basic transmission line equations with an area function given by $A(x) = A_0 e^{2mx}$, Eq.5.4 is

$$\frac{\partial^2 \mathcal{P}(x, \omega)}{\partial x^2} + 2m \frac{\partial \mathcal{P}(x, \omega)}{\partial x} = \kappa^2 \mathcal{P}(x, \omega), \quad (\text{G.15})$$

thus $F(x) \equiv \frac{1}{A(x)} \frac{\partial A(x)}{\partial x} = 2m$ is a constant. Since Eq. G.15 is an ordinary constant coefficient differential equation, it has a closed form solution (Olson, 1947; Salmon, 1946a,b; Morse, 1948; Beranek, 1954; Leach, 1996; Beranek and Mellow, 2012). By the substitution $\mathcal{P}(x, \omega) = P(\kappa(s)) e^{-\kappa \pm(s)x}$, one may solve for the *characteristic roots* $\kappa_{\pm}(s) = m \pm \sqrt{m^2 + \kappa^2}$. Thus

$$\mathcal{P}^{\pm}(x) = e^{-mx} e^{\mp \sqrt{m^2 + \kappa^2} x} = e^{-mx} e^{\mp j \sqrt{\omega^2 - \omega_c^2} x / c}, \quad (\text{G.16})$$

which represent the horn's right (+) and left (-) traveling pressure waves. The dispersion diagram corresponding to the horn is shown in Fig. G.3. Note that the exponential horn has a dispersion diagram identical to the electron's wave properties in a semiconductor. *Simply by changing the flare function from conical to exponential, the horn impedance switches from a mass in parallel with a resistor, to a horn in cutoff, with conduction and stop band (an evanescent wave band region), as in a semiconductor.*

The outbound time domain solution of the exponential (exp) horn is $e^{-mx} E(t)$, with⁵

$$E(t) = \delta(t - x/c) + \frac{x}{c} \frac{J_1(\sqrt{t^2 - x^2/c^2})}{\sqrt{t^2 - x^2/c^2}} U(t - x/c) \leftrightarrow e^{-\sqrt{m^2 + \kappa^2} x}. \quad (\text{G.17})$$

³It is possible that this is useful in this format, say if $\beta = 0$.

⁴Notation changed to match that of Eq. G.12.

⁵See PowerWavesE paper for a more detailed expression.

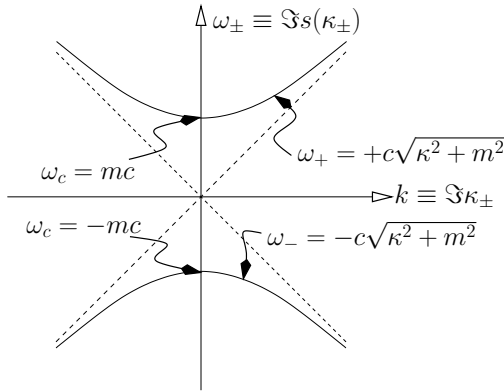

Figure G.3: This shows the dispersion relation between the frequency and the wave number k for the exponential horn, with wave propagation disallowed below the critical frequency $\omega_c = mc$.

Exp-Horn ABCD Transmission matrix:

From Eq. 18

$$\begin{bmatrix} \mathcal{P}_0 \\ \mathcal{V}_0 \end{bmatrix} = -\frac{1}{\Delta_L} \begin{bmatrix} 1 & \mathcal{P}^- \\ Y_{rad}^+ & -Y_{rad}^- \mathcal{P}^- \end{bmatrix}_0 \begin{bmatrix} Y_{rad}^- & -1 \\ Y_{rad}^+ \mathcal{P}^+ & \mathcal{P}^+ \end{bmatrix}_L \begin{bmatrix} \mathcal{P}_L \\ -\mathcal{V}_L \end{bmatrix}. \tag{G.18}$$

Radiation Admittance: Given a half-infinite section of the exponential horn (Salmon, 1946b; Leach, 1996), from Eq. 5.7

$$Y_{rad}^\pm(x_0, s) = \frac{y_0}{s} \left(\omega_c \mp \sqrt{\omega_c^2 + s^2} \right). \tag{G.19}$$

where $\omega_c \equiv mc$ is the horn *cutoff frequency*. At very high frequencies this approaches a real value of y_0 . Below cutoff it is a purely reactive admittance.

Discussion: Since Eq. G.15 contains no viscous or other loss terms, the solution is always loss-less. The propagation function roots $\kappa_\pm(s)$ are imaginary when $\omega > \omega_c$, but change to a purely real value below the *cutoff frequency*, i.e., $\omega < \omega_c$.

At all frequencies the wave propagation is dispersive, meaning that the speed is frequency dependent. Above the cutoff frequency there is normal wave propagation. However the impedance of the wave changes, making the horn an “ideal” acoustic transformer. As shown in Fig. fig:DispersionDiagram, at very high frequencies ($\omega \geq \omega_c = mc$) the wave propagates without dispersion, but still with a decay, due to the exponential change in area.

When the diameter of the horn becomes greater than half a wavelength, higher order modes start to come into play, and the solution is no longer unique, as the quasistatic approximation totally breaks down. Any imperfection in the area will introduce cross modes, which can then propagate.

In regions where the diameter is less than a half wavelength, higher order modes will not propagate. This is best described by the quasistatic approximation. But the exact solution may be obtained by solving Eq. eq:WHEN locally for the pressure.

Below cutoff requires further analysis, as the wave solution is still causal, but *everywhere in phase*. To see this we may take the inverse Laplace transform of $P^+(x, s)$ to obtain the explicit wave behavior in the time domain. It is very useful to look at this case in both the time and frequency domains, in order to fully appreciate what is happening.

Appendix H

Derivation of the Webster Horn Equation

In this Appendix we transform the acoustic equations Eq. 1.88 (p. 95)

$$-\nabla \varrho(\mathbf{x}, t) = \rho_o \frac{\partial}{\partial t} \mathbf{u}(\mathbf{x}, t) \quad (\text{H.1})$$

and 1.89 (p. 95)

$$-\nabla \cdot \mathbf{u} = \frac{1}{\eta_0 P_0} \frac{\partial}{\partial t} \varrho(\mathbf{x}, t) \quad (\text{H.2})$$

into their equivalent integral form. This derivation is similar to that of Hanna and Slepian (1924); Pierce (1981, p. 360), with the difference that the present result is exact, not the common approximation.

Conservation of momentum: The first step is an integration the normal component of Eq. H.1 over the pressure iso-surface \mathcal{S} , defined by $\nabla p = 0$,

$$-\int_{\mathcal{S}} \nabla p(\mathbf{x}, t) \cdot d\mathbf{A} = \rho_o \frac{\partial}{\partial t} \int_{\mathcal{S}} \mathbf{u}(\mathbf{x}, t) \cdot d\mathbf{A}. \quad (\text{H.3})$$

The *average pressure* $\varrho(x, t)$ is defined by dividing by the total area

$$\varrho(x, t) \equiv \frac{1}{A(x)} \int_{\mathcal{S}} p(x, t) \hat{\mathbf{n}} \cdot d\mathbf{A}. \quad (\text{H.4})$$

From the definition of the gradient operator (Greenberg, 1988, p. 769)

$$\frac{\partial p}{\partial x} = \nabla p \cdot \hat{\mathbf{n}}, \quad (\text{H.5})$$

where $\hat{\mathbf{n}}$ is a unit vector perpendicular to the iso-pressure surface \mathcal{S} . This follows from the fact that pressure is constant \perp to the flow, which is maximum in the direction of the gradient. Thus the left side of Eq. H.3 reduces to $\partial \varrho(x, t) / \partial x$.

The surface integral on the right side of Eq. H.3 defines the *volume velocity*

$$\nu(x, t) \equiv \int_{\mathcal{S}} \mathbf{u}(x, t) \cdot d\mathbf{A}. \quad (\text{H.6})$$

Thus Eq. H.3 reduces to

$$\frac{\partial}{\partial x} \varrho(x, t) = -\frac{\rho_o}{A(x)} \frac{\partial}{\partial t} \nu(x, t).$$

Taking the \mathcal{L} gives

$$\frac{d}{dx} \mathcal{P}(x, \omega) = -s \frac{\rho_o}{A(x)} \mathcal{V}(x, \omega). \quad (\text{H.7})$$

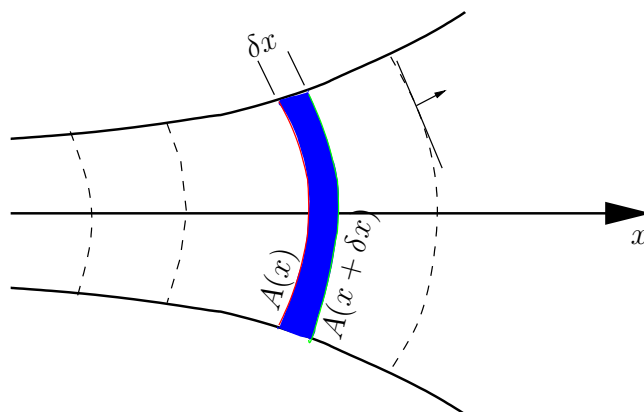

Figure H.1: Derivation of horn equation using Gauss's Law: The divergence of the velocity $\nabla \cdot \mathbf{u}$, within δx , shown as the filled shaded region, is integrated over the enclosed volume. Next the divergence theorem is applied, transforming the integral to a surface integral normal to the surface of propagation. This results in the difference of the two volume velocities $\delta\nu = \nu(x + \delta x) - \nu(x) = [\mathbf{u}(x + \delta x) \cdot \mathbf{A}(x + \delta x) - \mathbf{u}(x) \cdot \mathbf{A}(x)]$.

Conservation of mass: Integrating Eq. H.2 over the volume \mathcal{V} gives

$$-\int_{\mathcal{V}} \nabla \cdot \mathbf{u} dV = \frac{1}{\eta_0 P_0} \frac{\partial}{\partial t} \int_{\mathcal{V}} p(\mathbf{x}, t) dV. \quad (\text{H.8})$$

Volume \mathcal{V} is defined by two iso-pressure surfaces between x and $x + \delta x$ (Fig. H.1, shaded blue). On the right hand side we use our definition for the *average pressure* (i.e., Eq. H.4), integrated over the thickness δx .

Applying Gauss' law to the left hand side¹, and using the definition of ϱ (on the right), in the limit $\delta x \rightarrow 0$, gives

$$\frac{\partial \nu}{\partial x} = -\frac{A(x)}{\eta_0 P_0} \frac{\partial \varrho}{\partial t}.$$

Transforming this to the frequency domain gives

$$\frac{\partial}{\partial x} \mathcal{V}(x, \omega) = -s \frac{A(x)}{\eta_0 P_0} \mathcal{P}(x, \omega). \quad (\text{H.9})$$

Expressing Eq. H.7 and Eq. H.9 in matrix form, gives the desired result, Eq. 1.95 (p. 96).

H.1 The inverse problem

For each area function $A(x)$ there is a unique driving point input impedance $z_{rad}(t) \leftrightarrow Z_{rad}(s)$. We define $z_r(t)$ as the *impedance remainder* after normalizing by the surge impedance z_0 and then subtracting the initial impulse (delta function)

$$z_r(t) \equiv z_{rad}(t)/z_0 - \delta(t). \quad (\text{H.10})$$

In the frequency domain $Z_r(s) = Z_{rad}(s)/z_0 - 1$. The remainder is related to the reactive portion of $Z(s)$.

For each remainder there is a corresponding unique $A(x)$. This relation is

$$f(a, \xi_0) + \frac{1}{2c} \int_{-a}^a z_r(|\xi_0/c - \xi/c|) f(\xi_0, \xi) d\xi = 1. \quad (\text{H.11})$$

Once this integral equation has been solved for $f(x, x)$, the area function is $A(x) = f^2(x, x)$ (Sondhi and Gopinath, 1971; Sondhi and Resnick, 1983).

H.2 WKB method

This method is use in approximating the solution to the horn equation under the assumption that the reflections are minimal (no strong change in the area function with the range variable. Briefly, if

¹As shown in Fig. H.1, we convert the divergence into the difference between two volume velocities, namely $\nu(x + \delta x) - \nu(x)$, and $\partial\nu/\partial x$ as the limit of this difference over δx , as $\delta x \rightarrow 0$

$$\frac{d^2}{dx^2} \Phi(x, s) = F(x) \Phi(x, s)$$

where the effective *wave number* is

$$F(x) = \frac{2m}{\hbar^2} [V(x) - E].$$

The WKB approximation gives the solution

$$\Phi(x, s) \approx C_0 \frac{e^{j \int \sqrt{F(x)} dx}}{\sqrt[4]{F(x)}}.$$

Picking the right branch of the square root is essential in the application of the WKB method, as is unwrapping the phase of each branch of the wave number.

This method is integrating the phase delay of the wave number as a function of the range variable. Thus its complex-analytic properties are essential to obtaining the correct answer (the wave number is not a single valued function of x and s).

H.3 Rydberg series

Fundamental the quantum mechanics is the Rydberg series, which describes the quantized energy levels of atoms

$$\nu_{n,m} = cRZ_n^2 \left(\frac{1}{n^2} - \frac{1}{m^2} \right) \tag{H.12}$$

where $\nu_{n,m}$ are the possible eigen-frequencies, c is the speed of light, $R \approx 1.097 \times 10^7$ is the Rydberg constant, Z_n is the atomic number, along with positive integers n and m ($m > n$) which represent two *principal quantum numbers* that label all possible allowed atomic eigen-states. Integer n indicates the lowest (initial) atomic eigen-state while m is the higher state² When $n = 1$ the series is the Lyman series corresponding to Hydrogen ($Z_1 = 1$).

Given observed frequencies $\nu_{n,m}$ it is possible to find the area function that traps the photons into the Rydberg eigen-states.

One way to think of eigen-modes is to make an analogy to a piano string, or an organ pipe. In these much simpler systems, there is an almost constant delay, say τ due to a characteristic length, say $L = \tau c$, such that the eigen-modes are given by integer multiples of a half wavelength $\nu_n = nc/2L$. This assumes the endpoint boundary conditions are pinned displacement (i.e, zero velocity). For an organ pipe, closed at one end and open at the other the corresponding formula is multiples of a quarter wavelength $\nu_n = nc/4L$. In each case $\nu = n/\tau$ where $\tau = 2L/c$ is the round trip delay, thus $\nu = nc/2L$. We suggest looking at the Rydberg series in the say way, but with the very different eigen frequencies (Eq. H.12). Sommerfeld (1949, p. 201) makes a very interesting comment regarding Eq. H.12:

This equation reduces to a simple mathematical the enigma of the spectral lines, with their finite cummulation point, the behavior of which differs so fundamentally from that of all mechanical systems.

H.4 Laplacian operator in N dimensions

To show that the Webster equation is in agreement with the wave equation in 2 and three dimensions, we need to express the Laplacian, and then determine $F(n)$ of Table 5.1. In general it may be shown that, in N dimensions (Sommerfeld, 1949, p. 227)³

$$\nabla_r^2 P \equiv \frac{1}{r^{N-1}} \frac{\partial}{\partial r} \left(r^{N-1} \frac{\partial P}{\partial r} \right)$$

²http://en.wikipedia.org/w/index.php?title=Rydberg_formula&action=edit§ion=2.

³http://en.wikipedia.org/wiki/Laplacian#Three_dimensions

This may be expanded as

$$\frac{\partial^2 P}{\partial r^2} + F(r) \frac{\partial P}{\partial r},$$

where $F(r) = (N - 1)/r$ is the same as in Table 5.1. In terms of the Webster Horn equation, $F(x) \equiv -\partial \ln \mathcal{Z}(x, s)/\partial x$. Thus we see there is a fundamental relation between \mathcal{Z} and the dimensionality of the horn.

For each N , r^{N-1} is proportional to the area function $A(x)$. This generalizes to the Webster Horn equation Eq. 1.95. For the case of $N = 3$ (the conical Horn) there is a special relationship

$$\nabla_r^2 P \equiv \frac{1}{r^2} \partial_r r^2 \partial_r P = \frac{1}{r} \partial_{rr} r P$$

resulting in the general d'Alembert solutions

$$P^\pm(r, s) = e^{\mp \kappa(s)r} / r.$$

Appendix I

Filter classification

Let $z \equiv e^{sT}$ where T is the “sample period” at which data is taken (every T seconds). For example if $T = 22.7 = 1/44100$ seconds then the data is sampled at 44100 k [Hz]. This is how a CD player works with high quality music. Thus the *unit-time delay operator* z^{-1} as

$$\delta(t - T) \leftrightarrow e^{-sT}$$

I.1 Given the function:

$$F(s) = \frac{(s+1)(s-1)}{(s+2)},$$

1. Find the minimum phase $M(s)$ and all-pass $A(s)$ parts. The minimum phase part has all of its poles and zeros in the left half plane (LHP), while the all-pass part has its poles in the LHP and mirrored zeros in the RHP. Thus we place a removable pole zero pair symmetrically across from the RHP zero, and then write the expression as the product, that is $F(s) = M(s) \cdot A(s)$:

$$F(s) = \frac{(s+1)(s-1)}{(s+2)} \cdot \frac{s+1}{s+1} = \frac{(s+1)^2}{s+2} \cdot \frac{s-1}{s+1}$$

Thus $M(s) \equiv \frac{(s+1)^2}{s+2}$ and $A(s) \equiv \frac{s-1}{s+1}$

2. Find the magnitude of $M(s)$ Take the real part of the log of M and then the anti-log. Thus $|M| = e^{\Re \ln M(s)}$
3. Find the phase of $M(s)$ In this case we use the imaginary part: $\angle M = \Im \ln M(s)$
4. Find the magnitude of $A(s)$ 1, by definition.
5. Find the phase of $A(s)$ $\angle A = \Im \ln(A)$

I.2 More questions

There are a number of question I would like to address in this report. Some of these are

1. Can we interpret the zeta function as a frequency domain quantity, and then inverse transform it into the time domain?

The answer to this is yes, and the results are quite interesting.

2. Make a histogram of the entropy for the first million integers.

This is a 5 minute job in Matlab. It goes something line this: `K=1e5; N=1:K; F=zeros(K,10); for n=1:K; f=factor(n); F(n,1:length(f))=f; end; hist(F);`

I.3 Entropy analysis

According to the *Fundamental theorem of arithmetic*, every integer may be uniquely written as the product of primes. Thus $n = \prod_k^{K_n} p_i^{\alpha_k}$ (e.g., $12 = 2^2 \cdot 3$ with $\alpha_2 = 2$ and $\alpha_3 = 1$). If one thinks of K_n as a random variable on n , then the constant K_n may be characterized by the concept of *entropy*. Thus each integer is associated with an entropy, defined by $\mathcal{H}_n = \sum^{K_n} \log_2(K_n)$.

Appendix J

Stillwell's Intersection vs. composition

Page/c	Group	Comments

6BCE		
44	Pythagoreans	Pyth's used recursion to solve PE: $y_n/x_n \rightarrow \sqrt{2}$
46	Pythagoreans	2x2 recursion $\rightarrow \sqrt{2}$: possibly arose from Euclidean algorithm?
45	Greeks	Find sides of $1 \times \sqrt{2}$ rectangle with Euclidean Alg \Rightarrow Matrix recurrence relation
46	Greeks	Other instances of PE occurred in Greek Math (anthyphairesis)
55	Pythagoreans	First use of 2x2 recurrence gave sols to Pell's Eq. (N=2): $x^2 - 2y^2 = \pm 1$

3BCE		
47	Archimedes	Cattle problem: $x^2 - 427,434 y^2 = 1$

7CE		
46	Indians	EA = "Pulverizer"
37	Bramagupta	"Methods for solving PE first discovered by Indian Mathematicians" (Ch 5, p.69)
69	Bramagupta	Rediscovered PE, both recurrence and composition methods
76	Bramagupta	Composition sol method of Pell's Eq (limited success, specific cases only)

12CE		
78	Bhaskara II	Cyclic sol for N=61 $\in \mathbb{P}$ (1160CE)

17CE		
46	Brouncker	CFA for \sqrt{N} cite(Dickson 1920)
79	Fermat	Rediscovered N=61 case (hard case p. 80) (1657)
80	Fermat	Related to continued fractions and \sqrt{N} irrational case The initial conditions determines the hidden large solutions Discussion of CFA and Pell's Eq. "Method of finding 1" (Ex. 5.5.1).
	Newton	Works out Diophantus' chord/tangent methods (Stillwell p. 7, 49, 218)

18CE		
46	Lagrange	First to prove why cyclic methods worked (Andrew Weil, 1984) (1768)

List of Figures

1	There is a natural symbiotic relationship between Physics, Mathematics and Engineering, as depicted by this Venn diagram. Physics explores the boundaries. Mathematics provides the method and rigor. engineering transforms the method into technology. While these three disciplines work well together, there is poor communication due to a different vocabulary. For example, Matematics rarely, if ever, uses a system of units, whereas Physics and Engineering depend critically on them. Mathematics strives to abstract the ideas into proofs. Physics rarely, if ever, uses a proof. When they attempt abstract, they usually get into some difficulty. Engineers blunder ahead, ignoring most of these defects.	8
2	Table of contents of Stillwell (2002)	13
1.1	Depiction of the argument of Galileo (unpublished book of 1638) as to why weights of different masses (weight) must fall with identical velocity. By joining them with an elastic cord they become one. Thus if the velocity were proportional to the mass, the joined masses would fall even faster. This results in a logical fallacy. This may have been the first time that the principle of conservation of energy was clearly stated.	16
1.2	Mathematical time-line between 1500 BCE and 1650 CE.	18
1.3	Above: Jakob (1655-1705) and Johann (1667-1748) Bernoulli; Below: Leonhard Euler (1707) and Jean le Rond d’Alembert (1717-1783). The figure numbers are from Stillwell (2010)	20
1.4	Time-line of the four centuries from the 16 th and 20 th CE. Given the time line, it is likely that Bombelli’s discovery of Diophantus’ book on “Arithmetic” in the Vatican library, triggered many of the ideas presented by Descarte and Fermat, followed by others (i.e., Newton). Bombelli’s discovery might be considered as a magic moment in mathematics. The vertical red lines connect mentor-student relationships.	21
1.5	Sieve of Eratosthenes for the case of $N = 50$	34
1.6	The Euclidean algorithm for finding the GCD of two numbers is one of the oldest algorithms in mathematics, and is highly relevant today. It is both powerful and simple. It was used by the Chinese during the Han dynasty (Stillwell, 2010 , p. 70) for reducing fractions. It may be used to find pairs of integers that are coprime (their gcd must be 1), and it may be used to identify factors of polynomials by long division. It has an important sister algorithm called the continued fraction algorithm (CFA), that is so similar in concept that Gauss referred to the Euclidean algorithm as the “continued fraction algorithm” (Stillwell, 2010 , p. 48).	37
1.7	The expansion of π to various orders, using the CFA, along with the order of the error of each rational approximation. For example 22/7 has an absolute error ($ 22/7 - \pi $) of about 0.13%.	38
1.8	Beads on a string form perfect right triangles when number of beads on each side satisfy Eq. 1.1.	40
1.9	“Plimpton-322” is a stone tablet from 1800 [BCE], displaying a and c values of the Pythagorean triplets $[a, b, c]$, with the property $b = \sqrt{c^2 - a^2} \in \mathbb{N}$. Several of the c values are primes, but not the a values. The stone is item 322 (item 3 from 1922), from the collection of George A. Plimpton. – Stillwell (2010)	41
1.10	This summarizes the solution of Pell’s equation for $N = 2$ using a slightly modified matrix recursion. Note that $x_n/y_n \rightarrow \sqrt{2}$ as $n \rightarrow \infty$, which was what the Pythagoreans were pursuing.	42

- 1.11 Time-line of the three centuries from the 18th to 20th CE. This was one of the most productive of all times, perhaps starting with the deep work of von Helmholtz, educated an experienced as a military surgeon, who mastered classical music, acoustics, physiology, vision, hearing (Helmholtz, 1863b), and, most important of all, mathematics. Kirchoff frequently expanded on Helmholtz's contributions. It is reported that Lord Rayleigh learned German so he could read Helmholtz's great works. The history during this time is complex. For example, Lord Kelvin wrote a letter to Stokes, suggesting that Stokes try to prove what is today known as "Stokes theorem." As a result, Stokes posted a reward (the Smith Prize), searching for a prove of "Lord Kelvin's theorem," which was finally proved by Hankel (1839-73) (https://en.wikipedia.org/wiki/Hermann_Hankel). Many new concepts were being proved and appreciated over this productive period. In 1863-65, Maxwell published his famous equations, followed by a reformatting in modern vector notation by Heaviside, Gibbs and Hertz. The vertical red lines connect mentor-student relationships. This figure should put to rest the idea that ones best work is done in the early years. Many of these scientists were fully productive to the end of old age. Those that were not, died early, due to poor health or accidents. 46

- 1.12 Definitions of vectors $\mathbf{A}, \mathbf{B}, \mathbf{C}$ used in the definition of $\mathbf{A} \cdot \mathbf{B}, \mathbf{A} \times \mathbf{B}$ and $\mathbf{C} \cdot (\mathbf{A} \times \mathbf{B})$. The cross product $\mathbf{A} \times \mathbf{B}$ is the area of the trapezoid formed by the two vectors, while the triple product $\mathbf{C} \cdot (\mathbf{A} \times \mathbf{B})$ defines the volume of the formed parallelepiped (i.e., prism). When all the angles are 90°, the volume becomes a *cuboid*. 56

- 1.13 This is a single LC cell, of an LC transmission line of Fig. 2.2 (p. 119). It may be modeled by the ABCD method, as the product of two matrices, as discussed below. The inductance L of the coil and the capacitance C of capacitor are in units of [Henry/m] and [Farad/m], thus they depend on length Δ_x [m] that the cell represents. Note the flows are always defined as into the + node. 59

- 1.14 The left panel shows how the real line may be composed with the circle. Each real x value maps to a corresponding point x' on on the unit circle. The point $x \rightarrow \infty$ maps to the north pole N . This simple idea may be extended with the composition of the complex plane with the unit sphere, thus mapping the plane onto the sphere. As with the circle, the point on the complex plane $z \rightarrow \infty$ maps onto the north pole N . This construction is important because while the plane is open (does not include $z \rightarrow \infty$), the sphere is analytic at the north pole. Thus the sphere defines the closed extended plane. Figure from Stillwell (2010, pp. 299-300). 61

- 1.15 On the left is a color map showing the definition of the complex mapping from the $s = \sigma + \omega j$ plane to the $w(s) = u(\sigma, \omega) + v(\sigma, \omega)j$ plane. This mapping from one complex plane $s = \sigma + \omega j$ to another $w = u(\sigma, \omega) + v(\sigma, \omega)j$, is visualized by the use of intensity (light/dark) to indicate magnitude, and color (hue) to indicate angle (phase), of the mapping. On the left $w(s) = s = \sigma + \omega j$ (i.e., $u = \sigma$ and $v = v$). On the right is $w(z) = z - \sqrt{j}$, a shift to the right and up by $\sqrt{2}/2 = 0.707$. The white and black lines are the iso-real and iso-imaginary contours of the mapping. 63

- 1.16 On the left is the function $w(s) = e^s$ and on the right is $s = \log(w)$. The color shows the phase, and the intensity shows the magnitude of the mapping, as a function of $s = \sigma + \omega j$. The white lines are iso-real part and black lines are iso-imaginary part of the mapping. For the mapping on the left, $w(s) = e^s$ goes to zero as $\sigma \rightarrow -\infty$, thus the domain coloring plot becomes dark for $\sigma < -2$. The white and black lines are always perpendicular because e^s is complex analytic everywhere. On the right shows $s = \log(w)$, the inverse of $w = e^s$, which has a zero at $s = 1$, since there $\log(1) = 0$ (the imaginary part is zero). When $s = e^{j\theta}$, the $\log(s) = j\theta$, thus is not zero unless $\theta = 0$. Every time θ increases beyond πk , for $k \in \mathbb{Z}$, $\log(s)$ crosses the branch cut (white line at 180°), causing the color to change abruptly along the negative u axis. 63

- 1.17 Here we see the mapping for the square root function $w(z) = \pm\sqrt{z}$ which has two single-valued sheets, corresponding to the two signs of the square root. The lower sheet is $+\sqrt{z}$, and the upper sheet is $-\sqrt{z}$. The location of the branch cut may be moved by rotating the z coordinate system. For example, $w(z) = \pm j\sqrt{z}$ and $w(z) = \pm\sqrt{-z}$ have a different branch cuts, as may be easily verified using the Matlab/Octave commands `j*zviz(z)` and `zviz(-z)`. A function is analytic on the branch cut, since the cut may be moved. If a Taylor series is formed on the branch cut, it will describe the function on the two different sheets. Thus the complex analytic series (i.e., the Taylor formula, Eq. 1.50) does not depend on the location of a branch cut, as it only describes the function uniquely (as a single valued function), valid in its local region of convergence. This figure has been taken from Stillwell (2010, p. 303). 79
- 1.18 Here the Cartesian coordinate map between $s = \sigma + \omega j$ and $w = u + vj$. The left shows the mapping $w(s) = s^2$. The right shows the lower branch of the inverse $s(w) = \sqrt{w}$, as shown in Fig. 1.17. 80
- 1.19 Plot of $w(s) = \frac{1}{1-e^{-s\pi}}$ which is related to each factor $\zeta_p(s)$ (Eq. 1.74). Here $w_k(s)$ has poles where $1 - e^{s\pi k} = 0$, namely where $\omega_k = n2j$, as may be seen from the colorized plot ($s = \sigma + \omega j$ is the Laplace frequency [rad]). 89
- 1.20 This feedback network is described by a time-domain difference equation with delay $T_p = \ln \pi_k$, has an all-pole transfer function, given by Eq. 1.79. Physically this delay corresponds to a delay of T_p [s]. 90
- 1.21 Experimental setup: a semi- ∞ long pipe (baffle) of radius b is terminated with a cap, having a hole of radius a , containing a balloon (shown in green). At time $t = 0$ the balloon is pricked and as a result, pressure pulses travel into the baffle (left) and conical horn (right). At time $t = T$ the outbound pressure pulse $p(x, t) = \delta(t - x/c)/r$ has reached position $x = Tc$, where $x = r - r_o$. The balloon is centered at $x = 0, y = 0$; r is measured from the horn's vertex at $r = 0$ (see Fig. 5.1, p. 160 from Olson (1947)). 95
- 1.22 The integral definition of the curl is similar to that of the divergence, except that 1) the integration is over the plane tangent to the surface, defined as the cross product of \hat{n} , the normal to the surface, crossed with a current density of $\hat{n} \times \mathbf{H}$ [Amps/m²], and 2) the surface is open, giving it a boundary \mathcal{B} , along the open edge. As with the divergence, which lead to Gauss' Law, this definition leads to a second fundamental theorem of vector calculus: Stokes' Law (aka the Curl theorem). 103
- 1.23 Left: von Helmholtz portrait taken from the English translation of his 1858 paper "On integrals of the hydrodynamic equations that correspond to Vortex motions" (in German) (Helmholtz, 1978). Right: Gustav Kirchhoff 105
- 1.24 Table showing the four possible classifications of scalar and vector potential fields, rotational/irrotational. compressible/incompressible. Rotational fields are generated by on the vector potential (e.g., $\mathbf{A}(\mathbf{x}, t)$), while compressible fields are generated by a the scalar potentials (e.g., voltage $\phi(\mathbf{x}, t)$, (velocity ψ , pressure $\rho(\mathbf{x}, t)$), temperature $T(\mathbf{x}, t)$). 106
- 1.25 A solenoid is a uniform coil of wire. When a current is passed through the wire, a uniform magnetic field intensity \mathbf{H} is created. From a properties point of view, this coil is indistinguishable from a permanent bar magnet, having north and south poles. Depending on the direction of the current, one end of a finite solenoidal coil is the north pole of the magnet, and the other end is the south pole. The uniform field inside the coil is called solenoidal, a confusing synonym for irrotational. Figure taken from Wikipedia. 106
- 1.26 The variables of Maxwell's equations have names (e.g., EF, MI) and units (in square brackets [SI Units]). The units are required to gain a full understanding of each of the four variable and their corresponding equation. For example, Eq. EF has units [Volts/m]. When you integrate \mathbf{E} from $x = a, b$, you obtain the voltage difference between those two points. The speed of light in vacuo is $c = 3 \times 10^8 = 1/\sqrt{\mu_o\epsilon_o}$ [m/s], and the characteristic resistance of light $r_o = 377 = \sqrt{\mu_o/\epsilon_o}$ [Ω] (i.e., ohms). The dot over a vector is shorthand for the partial with respect to time (i.e., $\dot{\mathbf{B}} = \partial\mathbf{B}/\partial t$). 107

2.1 The Euclidean Algorithm recursively subtracts n from m until the remainder $m - kn$ is either less than n or zero. Note that this is similar to $\text{mod}(m,n)$. The GCD recursively computes mod , then swaps m, n so that $n < m$, and repeats, until it finds the GCD. For the case depicted here the value of k that renders the remainder less than n is $k = 6$. If one more step were taken ($k = 7$) the remainder would become negative. By linear interpolation we can find that $m - kn = 0$ when $k = \text{floorm}/n$. For this example $k = 6.5$, thus $k = 6$. thus $6 = \text{floor}(m/n) < n$. This is nonlinear arithmetic, which is the key to the GCD. 117

2.2 This transmission line (TL) is known as a low-pass filter wave-filter (Campbell, 1922), composed of series inductors having an impedance $Z_k = sL$ and shunt admittance $Y_k = sC$. The characteristic resistance of the TL is $r_0 = \sqrt{Z_k/Y_k}$ and the wave velocity is $\kappa = \sqrt{Z_k Y_k} = s/\sqrt{LC} = s/c$. Thus the wave velocity is $c = 1/\sqrt{LC}$. The length Δ [m] defines the physical size of each cell. For long wavelengths the wave-filter acts as a pure delay. But when the frequency increases above a cutoff frequency $f_c > c/\Delta$, the wavelength $\lambda = c/f$ is less than the size of a section Δ , and the system response becomes very high-order low-pass filter. 119

2.3 Derivation of Euclid's formula for the Pythagorean triplets $[a, b, c]$, based on a composition of a line, having a rational slope $t = p/q \in \mathbb{Q}$, and a circle $c^2 = a^2 + b^2, [a, b, c] \in \mathbb{N}$. This analysis is attributed to Diophantus (Di-o-phan-tus) (250 CE), and today such equations are called Diophantine (Di-o-phan'tine) equations. PTs have applications in architecture and scheduling, and many other practical problems. 120

2.4 Properties of the Fibonacci numbers (Stillwell, 2010, p. 28). 124

3.1 The Schwarz inequality is related to the shortest distance (length of a line) between the ends of the two vectors. $\|U\| = \sqrt{U \cdot U}$ as the dot product of that vector with itself. 128

3.2 On the left is $w(s) = \cos(\pi z)$ and on the right is the Bessel function $J_0(\pi z)$, which is similar to $\cos(\pi z)$, except the zeros are distorted away from $s = 0$ by a small amount due to the cylindrical geometry. The Bessel function is the solution to the wave equation in cylindrical coordinates while the \cos is the solution in rectangular coordinates. The zeros in the function are the places where the pinned boundary condition is satisfied (where the string is restricted, by the boundary, from moving). The Bessel function $J_1(\pi z)$ is similar to $\sin(\pi z)$ in a like manner. 138

3.3 On the left is the function $w(z) = \tan(z)$. On the right is the inverse $s = \tan^{-1}(w)$. Of special interest is $\text{zviz atan}(i*Z) (i/2)*\log((1+Z)/(1-Z))$ 139

3.4 A schematic representation of a 2-port ABCD electro-mechanic system using Hunt parameters $Z_e(s), z_m(s)$, and $T(s)$: electrical impedance, mechanical impedances, and transduction coefficient (Hunt, 1952; Kim and Allen, 2013). Also $V(f), I(f), F(f)$, and $U(f)$ are the frequency domain voltage, current, force, and velocity respectively. Notice how the matrix method 'factors' the 2-port model into three 2×2 matrices. This allows one to separate the physical modeling from the algebra. It is a standard impedance convention that the flows $I(f), U(f)$ are always defined into the port. Thus it is necessary to apply a negative sign on the velocity $-U(f)$ so that it has an outward flow, to feed the next cell with an inward flow. **Replace Φ with V .** . . . 140

4.1 The zeta function arguably the most important of the special functions of analysis because it connects the primes to analytic function theory in a fundamental way. 153

4.2 $\angle \zeta(z)$: **Red** $\Rightarrow \angle \zeta(z) < \pm \pi/2$ 153

5.1 Throat acoustical resistance r_A and acoustical reactance x_A , frequency characteristics of infinite parabolic, conical, exponential, hyperbolic and cylindrical horns having a throat area of 1 square centimeter. Note how the “critical” frequency (defined here as the frequency where the reactive and real parts of the radiation impedance are equal) of the horn reduces dramatically with the type of horn. For the uniform horn, the reactive component is zero, so there is no cutoff frequency. For the parabolic horn (1), the cutoff is around 3 kHz. For the conical horn (2), the cutoff is at 0.6 [kHz]. For the exponential horn the critical frequency is around 0.18 [kHz], which is 16 times smaller than for the parabolic horn. For each horn the cross-sectional area of the parabolic, conical exponential and hyperbolic horns is defined as 100 square centimeters at a distance of 100 centimeters from the throat (Olson, 1947, p. 101). 160

E.1 This three element mechanical resonant circuit consisting of a spring, mass and dash-pot (e.g., viscous fluid). 185

F.1 Depiction of a train consisting of cars, treated as a mass M and linkages, treated as springs of stiffness K or compliance $C = 1/K$. Below it is the electrical equivalent circuit, for comparison. The mass is modeled as an inductor and the springs as capacitors to ground. The velocity is analogous to a current and the force $f_n(t)$ to the voltage $v_n(t)$ 187

G.1 Real and imaginary parts of the radiation admittance Y_{rad}/y_0 (upper) and impedance (lower), as a function of frequency, for a infinite section of horn, as computed from Eq. G.1. The real and imaginary parts of the impedance are very similar to the results of Olson (1947) shown in Fig. 5.1. The real and imaginary parts of the admittance are much simpler to characterize: the imaginary part is a mass (i.e., is $\propto 1/s$) while the real part $\rightarrow 1$ above the critical frequency (where the real and imaginary parts are equal) at ≈ 0.3 [kHz]. 192

G.2 The equivalent circuit for the radiation impedance $Z_{rad}^+(s, r)$ for a conical is a parallel combination of the radiation resistance $\mathbb{Z}(r) = \rho_0 c / A_\theta(r)$ and a mass given by $M(r) = \pm \rho_0 r / A_\theta$. *Note that the inbound primitive wave has a negative mass! This means that the inbound wave is not the time-reverse version of the outbound wave. I take this to be due to the different curvature of the wavefronts of the waves.* 193

G.3 This shows the dispersion relation between the frequency and the wave number k for the exponential horn, with wave propagation disallowed below the critical frequency $\omega_c = mc$ 195

H.1 Derivation of horn equation using Gauss’s Law: The divergence of the velocity $\nabla \cdot \mathbf{u}$, within δx , shown as the filled *shaded region*, is integrated over the enclosed volume. Next the divergence theorem is applied, transforming the integral to a surface integral normal to the surface of propagation. This results in the difference of the two volume velocities $\delta\nu = \nu(x + \delta x) - \nu(x) = [\mathbf{u}(x + \delta x) \cdot \mathbf{A}(x + \delta x) - \mathbf{u}(x) \cdot \mathbf{A}(x)]$ 198

List of Tables

1.1	<i>Three streams followed from Pythagorean theorem: Number Systems (Stream 1), Geometry (Stream 2) and Infinity (Stream 3).</i>	23
1.2	<i>The fundamental theorems of mathematics</i>	31
1.3	<i>Comparison between Euclidean Geometry and Algebra. The concepts that are included in Euclidean geometry are under the column <i>Geometry</i>. Those under the column <i>Algebra</i> are unique to Algebra (not present in Geometry). The third column are uncertain.</i>	55
1.4	<i>The following table provides a short table of simple Fourier Transforms. Note $a > 0 \in \mathbb{R}$ has units [rad/s]. To flag this necessary condition, we use a to assure this condition will be met. The other constant $T_o \in \mathbb{R}$ [s] has no restrictions, other than being real. Complex constants may not appear as the argument to a delta function, since complex numbers do not have the order property.</i>	65
1.5	<i>The following table provides a brief table of useful Laplace Transforms. Assume that: $f(t), \delta(t), u(t), \text{rect}(t), T_o, p, e, \in \mathbb{R}$ and $F(s), G(s), s, a \in \mathbb{C}$.</i>	68
1.6	Second caption: Remove it. <i>Additional Laplace transforms. Note that: K_1 is the Bessel function of the second kind (i.e., J_o is of the first kind).</i>	68
1.7	<i>Summary of the fundamental theorems of integral calculus, each of which deals with integration. There are at least four theorems related to scalar calculus, and four more to vector calculus.</i> . . .	71
1.8	<i>The three vector operators manipulate scalar and vector fields, as indicated here. The gradient converts scalar fields into vector fields. The divergence eats vector fields and outputs scalar fields. Finally the curl maps vector fields into vector fields. It is helpful to have a name for second order operators (e.g., DoG, GoD: mnemonics defined in Sect. 1.5.4, p. 103).</i>	92
3.1	<i>There are several ways of indicating the quasi-static (QS) approximation. For network theory there is only one lattice constant a, which must be much less than the wavelength (wavelength constraint). These three constraints are not equivalent when the object may be a larger structured medium, spanning many wavelengths, but with a cell structure size much less than the wavelength. For example, each cell could be a Helmholtz resonator, or an electromagnetic transducer (i.e., an earphone).</i>	144
4.1	<i>Physical interpretation of the Riemann zeta function</i>	154
5.1	<i>Table of horns and their properties discussed in this document. The horn axis is defined by x, the radius at x is $r(x)$, the area is $A(x) \equiv 2\pi r^2(x)$, $F(x)$ is the coefficient on \mathcal{P}_x and $\kappa(s) \equiv s/c$, where c is the speed of sound. A dimensionless range variable may be defined as $x \equiv (\xi - \xi_0)/(L - \xi_0)$, with ξ the linear distance along the horn, where $x = \xi_0$ to L corresponding to $x = 0$ to 1. The horn's primitive solutions are $\mathcal{P}^\pm(x, s) \leftrightarrow \varrho^\pm(x, t)$. When \pm is indicated, the outbound solution corresponds to the negative sign. The function $E(t)$ is discussed on page 195. The last column is the radiation admittance normalized by $A(x)/\rho c$, for a simplified expression.</i>	158

- A.1 Double-bold notation for the types of numbers. (#) is a page number. Symbol with an exponent denote the dimensionality. Thus \mathbb{R}^2 represents the real plane. An exponent of 0 denotes point, e.g., $j \in \mathbb{C}^0$ 170

Bibliography

- Benade, A. (1988). Equivalent circuits for conical waveguides. *J. Acoust. Soc. Am.*, 83(5):1764–9.
- Beranek, L. L. (1954). *Acoustics*. McGraw–Hill Book Company, Inc., 451 pages, New York.
- Beranek, L. L. and Mellow, T. J. (2012). *Acoustics: Sound Fields and Transducers*. Academic Press - Elsevier Inc., Waltham, MA.
- Boas, R. (1987). *An invitation to Complex Analysis*. Random House, Birkhäuser Mathematics Series.
- Bode, H. (1945). *Network Analysis and Feedback Amplifier Design*. Van Nostrand, New York.
- Bombieri, E. (0000). Problems of the millennium: The Riemann hypothesis. *RiemannZeta-ClayDesc.pdf*, pages 1–11. Date unknown.
- Boyer, C. and Merzbach, U. (2011). *A History of Mathematics*. Wiley.
- Brillouin, L. (1953). *Wave propagation in periodic structures*. Dover, London. Updated 1946 edition with corrections and added appendix.
- Brillouin, L. (1960). *Wave propagation and group velocity*. Academic Press. Pure and Applied Physics, v. 8, 154 pages.
- Brune, O. (1931a). *Synthesis of a finite two-terminal network whose driving point impedance is a prescribed function of frequency*. PhD thesis, MIT.
<http://dspace.mit.edu/bitstream/handle/1721.1/10661/36311006.pdf>.
- Brune, O. (1931b). Synthesis of a finite two-terminal network whose driving point impedance is a prescribed function of frequency. *J. Math and Phys.*, 10:191–236.
- Calinger, R. S. (2015). *Leonhard Euler: Mathematical Genius in the Enlightenment*. Princeton University Press, Princeton, NJ, USA.
- Campbell, G. (1903). On loaded lines in telephonic transmission. *Phil. Mag.*, 5:313–331. See Campbell22a (footnote 2): In that discussion, ... it is tacitly assumed that the line is either an actual line with resistance, or of the limit such with $R=0$.
- Campbell, G. (1922). Physical theory of the electric wave filter. *Bell System Tech. Jol.*, 1(2):1–32.
- Campbell, G. (1937). *The collected papers of George Ashley Campbell*. AT&T, Archives, 5 Reiman Rd, Warren, NJ. Forward by Vannevar Bush; Introduction by E.H. Colpitts.
- Carlin, H. J. and Giordano, A. B. (1964). *Network Theory, An Introduction to Reciprocal and Nonreciprocal Circuits*. Prentice-Hall, Englewood Cliffs NJ.
- Fagen, M., editor (1975). *A history of engineering and science in the Bell System — The early years (1875-1925)*. AT&T Bell Laboratories.
- Feynman, R. (1970). *Feynman Lectures On Physics*. Addison-Wesley Pub. Co.

- Fine (2007). *Number Theory: An Introduction via the Distribution of Primes*, chapter 4, pages 133–196. Birkhäuser Boston, Boston, MA.
- Fletcher, N. and Rossing, T. (2008). *The Physics of Musical Instruments*. Springer New York.
- Fry, T. (1928). *Probability and its engineering uses*. D. Van Nostrand Co. INC., Princeton NJ.
- Goldsmith, A. N. and Minton, J. (1924). The performance and theory of loud speaker horns. *Radio Engineers, Proceedings of the Institute of*, 12(4):423–478.
- Goldstein, L. (1973). A history of the prime number theorem. *The American Mathematical Monthly*, 80(6):599–615.
- Gray, J. (1994). On the history of the Riemann mapping theorem. *Rendiconti Del Circolo Matematico di Palemmo*, Serie II(34):47–94. Supplemento (34): 47–94, MR 1295591,” Citation from https://en.wikipedia.org/wiki/Riemann_mapping_theorem.
- Greenberg, M. D. (1988). *Advanced Engineering Mathematics*. Prentice Hall, Upper Saddle River, NJ, 07458.
- Grosswiler, P. (2004). Dispelling the alphabet effect. *Canadian Journal of Communication*, 29(2).
- Hanna, C. R. and Slepian, J. (1924). The function and design of horns for loud speakers. *American Institute of Electrical Engineers, Transactions of the*, XLIII:393–411.
- Helmholtz, H. (1863a). *On the sensations of tone*. Dover (1954), 300 pages, New York.
- Helmholtz, H. (1863b). Ueber den einfluss der reibung in der luft auf die schallbewegung. *Verhandlungen des naturhistorisch-medicinischen Vereins zu Heildelberg*, III(17):16–20. Sitzung vom 27.
- Helmholtz, H. (1978). On integrals of the hydrodynamic equations that correspond to vortex motions. *International Journal of Fusion Energy*, 1(3-4):41–68. English translation 1978 of Helmholtz 1858 paper, translated by Uwe Parpart. The image is on page 41.
- Hunt, F. V. (1952). *Electroacoustics, The analysis of transduction, and its historical background*. The Acoustical Society of America, 260 pages, Woodbury, NY 11797.
- Hunt, F. V. (1982). *Electroacoustics, The analysis of transduction, and its historical background*. The Acoustical Society of America, 260 pages, Woodbury, NY 11797.
- Kennelly, A. E. (1893). Impedance. *Transactions of the American Institute of Electrical Engineers*, 10:172–232.
- Kim, N. and Allen, J. B. (2013). Two-port network analysis and modeling of a balanced armature receiver. *Hearing Research*, 301:156–167.
- Kim, N., Yoon, Y.-J., and Allen, J. B. (2016). Generalized metamaterials: Definitions and taxonomy. *J. Acoust. Soc. Am.*, 139:3412–3418.
- Kirchhoff, G. (1868). On the influence of heat conduction in a gas on sound propagation. *Ann. Phys. Chem.*, 134:177–193.
- Kuhn, T. (1978). *Black-Body Theory and the Quantum Discontinuity, 1894-1912; (371 pages)*. Oxford University Press (1978) & University of Chicago Press (1987), Oxford, Oxfordshire; Chicago, IL.
- Lamb, H. (1932). *Hydrodynamics*. Dover Publications, New York.
- Leach, W. (1996). A 2-port analogous circuit and SPICE model for Salmon’s family of acoustic horns. *J. Acoust. Soc. Am.*, 99(3):1459–1464.

- Lighthill, S. M. J. (1978). *Waves in fluids*. Cambridge University Press, England.
- Lin, J. (1995). The Needham Puzzle: Why the Industrial Revolution did not originate in China. In Christiansen, B., editor, *Economic Behavior, Game Theory, and Technology in Emerging Markets*, volume 43(2), chapter Economic Development and Cultural Change, pages 269–292. PNAS and IGI Global, 701 E Chocolate Ave., Hershey, PA. DOI:10.1073/pnas.0900943106 PMID:19131517, DOI:10.1086/452150.
- Mason, W. (1928). The propagation characteristics of sound tubes and acoustic filters. *Phy. Rev.*, 31:283–295.
- Mawardi, O. K. (1949). Generalized solutions of webester’s horn theory. *J. Acoust. Soc. Am.*, 21(4):323–30.
- McMillan, E. M. (1946). Violation of the reciprocity theorem in linear passive electromechanical systems. *Journal of the Acoustical Society of America*, 18:344–347.
- Miller, D. A. (1991). Huygens’s wave propagation principle corrected. *Optics Letters*, 16(18):1370–2.
- Montgomery, C., Dicke, R., and Purcell, E. (1948). *Principles of Microwave Circuits*. McGraw-Hill, Inc., New York.
- Morse, P. and Feshbach, H. (1953). *Methods of theoretical physics. Vol. I. II*. McGraw-Hill, Inc., New York.
- Morse, P. M. (1948). *Vibration and sound*. McGraw Hill, 468 pages, NYC, NY.
- Newton, I. (1687). *Philosophiae Naturalis Principia Mathematica*. Reg. Soc. Press.
- Olson, H. F. (1947). *Elements of Acoustical Engineering (2nd Edition)*. D. Van Nostrand Company, 539 pages.
- Orfanidis, S. J. (2009). *Electromagnetic Waves and Antennas*. web, <http://www.ece.rutgers.edu/~orfanidi/ewa>.
- Pierce, A. D. (1981). *Acoustics: An Introduction to its Physical Principles and Applications*. McGraw-Hill, 678 pages, New York.
- Pipes, L. A. (1958). *Applied Mathematics for Engineers and Physicists*. McGraw Hill, NYC, NY.
- Pleshko, P. and Plačz, I. (1969). Experimental observatons of Sommerfeld and Brillouin precursors in the microwave domain. *Phy. Rev. Let.*, 22(22):1201–4.
- Ramo, S., Whinnery, J. R., and Van Duzer, T. (1965). *Fields and waves in communication electronics*. John Wiley & Sons, Inc., New York.
- Rayleigh, J. W. (1896). *Theory of Sound, Vol. I 480 pages, Vol. II 504 pages*. Dover, New York.
- Riemann, B. (1851). *Grundlagen für eine allgemeine Theorie der Funktionen einer veränderlichen complexen Grösse [An alternative basis for a general theory of the functions of complex variables]*. PhD thesis, University of Göttingen.
- Riemann, B. (1859). On the number of primes less than a given magnitude. *Monatsberichte der Berliner Akademie*, pages 1–10. Translated by David R. Wilkins-1998.
- Salmon, V. (1946a). Generalized plane wave horn theory. *J. Acoust. Soc. Am.*, 17(3):199–211.
- Salmon, V. (1946b). A new family of horns. *J. Acoust. Soc. Am.*, 17(3):212–218.

- Schelkunoff, S. (1943). *Electromagnetic waves*. Van Nostrand Co., Inc., Toronto, New York and London. 6th edition.
- Schwinger, J. S. and Saxon, D. S. (1968). *Discontinuities in waveguides : notes on lectures by Julian Schwinger*. Gordon and Breach, New York, United States.
- Shaw, E. (1970). Acoustic horns with spatially varying density or elasticity. *J. Acoust. Soc. Am.*, 50(3):830–840.
- Sommerfeld, A. (1949). *Partial differential equations in Physics, Lectures on Theoretical Physics, Vol. I*. Academic Press INC., New York.
- Sommerfeld, A. (1952). *Electrodynamics, Lectures on Theoretical Physics, Vol. III*. Academic Press INC., New York.
- Sondhi, M. and Gopinath, B. (1971). Determination of vocal-tract shape from impulse responses at the lips. *J. Acoust. Soc. Am.*, 49(6:2):1867–73.
- Sondhi, M. and Resnick, J. (1983). The inverse problem for the vocal tract: Numerical methods, acoustical experiments, and speech synthesis. *J. Acoust. Soc. Am.*, 73(3):985–1002.
- Stillwell, J. (2002). *Mathematics and its history; Undergraduate texts in Mathematics; 2d edition*. Springer, New York.
- Stillwell, J. (2010). *Mathematics and its history; Undergraduate texts in Mathematics; 3d edition*. Springer, New York.
- Van Valkenburg, M. (1960). *Introduction to Modern Network Synthesis*. John Wiley and Sons, Inc., New York.
- Van Valkenburg, M. (1964a). *Network Analysis second edition*. Prentice-Hall, Englewood Cliffs, N.J.
- Van Valkenburg, M. E. (1964b). *Modern Network Synthesis*. John Weily & Sons, Inc., New York, NY.
- Vanderkooy, J. (1989). A model of loudspeaker driver impedance incorporating eddy currents in the pole structure. *JAES*, 37(3):119–128.
- Walsh, J. (1973). History of the Riemann mapping theorem. *The American Mathematical Monthly*, 80(3):270–276,. DOI: 10.2307/2318448.
- Webster, A. G. (1919). Acoustical impedance, and the theory of horns and of the phonograph. *Proc. Nat. Acad. Sci.*, 5:275–282.
- Youla, D. (1964). Analysis and synthesis of arbitrarily terminated lossless nonuniform lines. *IEEE Transactions on Circuit Theory*, 11(3):363–372.

Index

- $\nabla \times ()$, 164
- $\nabla \cdot ()$, 164
- $\nabla ()$, 164
- residue(N,D), 53

- abacus, 23, 111
- analytic, 47
- analytic function, 49
- analytic geometry, 54, 57
- analytic series, 47

- Bézout's theorem, 57
- Bardeen, 51
- Beranek, 112
- Bernoulli, Daniel, 46
- Bernoulli, Jakob, 20
- Bernoulli, Johann, 20, 21
- Bethe, 51
- Bhâskara II, 41
- bilinear transformation, 53, 59, 62, 136, 137, 141, 173
- Boas, 112
- Bode, 112
- Bombelli, 21
- Brahmagupta, 18, 24, 41, 111
- branch cut, 78, 79, 138
- Brillouin, 46, 51, 97, 112
- Brillouin zones, 76, 127
- Brune impedance, 86

- Cauchy, 32, 46, 61, 78
- Cauchy integral formula, 82
- Cauchy integral theorem, 82
- Cauchy residue theorem, 82
- causality, 32, 64, 71, 140, 141
- CFA, 37
- Chebyshev, 30
- chord-tangent methods, 60, 61, 113, 119, 122
- codomain, 50
- complex analytic, 50, 76–79, 138
- complex analytic functions, 50, 51, 61–63, 73, 78
- Complex numbers, History of, 27
- composition, 23, 41, 54, 57, 59–62
- compressible, 106

- conjugate variables, 97
- conservation of energy, 16, 49, 141, 142
- conservative field, 75
- convolution, 51, 52, 66, 84
- coprime, 24, 25, 37, 113
- Curl $\nabla \times ()$, 32, 103, 164

- d'Alembert, 15, 20–22, 44–46, 51, 75, 94, 108
- deconvolution, 24
- degrees of freedom, 104
- Descartes, 21, 22, 44, 51, 125
- determinant, 59, 93, 172
- DFT, 64
- Dicke, 112
- Diophantus, 17, 18, 40, 122
- dispersion relation, 76
- dispersive wave propagation, 45
- Divergence $\nabla \cdot ()$, 32, 103, 164
- DoF: see degrees of freedom, 104
- domain, 50
- domain coloring, 62
- dot product, 52
- driving-point impedance, 140
- DTFT, 64

- eigen-values of d/dt , 84
- eigenfunction expansion, 124
- Einstein, 21, 46
- elimination, 54
- emf, 107
- encryption, 15
- entire function, 48
- entropy, 35, 148
- equi-partition theorem, 16
- Eratosthenes, 33, 34, 88
- Euclid, 25, 36
- Euclid's formula, 17, 18, 23, 29, 40, 119–122
- Euclidean algorithm, 36, 37, 113, 203
- Euler, 20–22, 28, 46, 61, 88, 125
- Euler zeta function, 33, 126
- Euler's functional zeta equation, 91
- Ewald, 51
- extended complex plane, 61

- factoring, 45

- Fermat, 21, 22, 41, 44, 51, 125
 Feshbach, 112
 Feynman, 112
 FFT, 64
 Fibonacci sequence, 43
 Fourier Series, 64
 Fourier transform, 64
 Fourier Transform Table, 65
 frequency domain, 32, 45, 64, 76, 77
 Fry, 112
 function, circular, 50
 function, inverse, 50
 function, periodic, 50
 functions, causal, 64
 functions, periodic, 64
 functions: $\Gamma(s)$, 91
 Fundamental theorem of complex calculus, 73
 fundamental theorem of vector calculus, 104
 fundamental theorem: of algebra, 51
 fundamental theorem: of complex calculus, 71
 fundamental theorem: of complex integral calculus, 61
 fundamental theorem: of vector calculus, 103
 Fundamental theorems, 30–32, 51, 61, 71, 73, 103

 Galileo, 16, 21, 44
 Gamma function, 91
 Gauss, 21, 32, 46, 78, 114
 Gaussian elimination, 58
 GCD, 37
 gcd, 36, 37, 116, 203
 geometric series, 48
 Gibbs phenomenon, 66, 69
 Gradient $\nabla()$, 32, 103, 164
 Green, 16, 32, 112
 gyro-scope, 102

 Heaviside, 16, 21, 46
 Heisenberg, 51
 Helmholtz, 16, 21, 32, 44, 46, 104, 112, 165
 Helmholtz portrait, 105
 Helmholtz's decomposition, 103, 104
 higher order modes, 165
 Hilbert, 21
 Horns, 191
 Humpty Dumpty, 16
 Hunt, 112
 Huygens, 22, 44

 impedance, 23, 60, 74, 76
 impulse response, 173
 incompressible, 106
 integers, utility of, 27
 internet security, 114, 115
 intersection, 54
 intersection of curves, 32, 53, 55, 58, 119–121, 125, 132–135
 intersection of sets, 55
 irrotational, 102, 106

 Kepler, 21, 44
 Kirchhoff, 21, 32, 46, 165
 Kirchhoff portrait, 105

 Lagrange, 21, 41
 Lamb, 112
 Laplace, 21
 Laplace frequency, 60, 64, 67
 Laplace transform, 31, 32, 64, 76
 Laplace Transform Table, 68
 lattice vector, 127
 laws of gravity, 44
 Leibniz, 32
 Leonardo da Vinci, 21
 Lighthill, 112
 linear equations, 51
 linearity, 71, 140, 141
 Lord Kelvin, 16

 Möbius, 21
 Möbius transformation, 59, 137
 Mason, Warren P., 165
 Maxwell, 16, 21, 32, 46
 Maxwell's equations, 23, 32, 71, 106, 107, 109, 166
 Mersenne, 15, 21, 22, 44
 modulo, 173
 Montgomery, 112
 Morse, 112

 network postulates, 45, 67, 70, 71, 76, 139, 140
 Newton, 16, 21, 22, 41, 44, 46, 61, 94, 112, 125, 130
 Newton's laws of motion, 44
 nonlinear algebra, 70
 norm, 55

 Ohm's law, 59, 60
 Olson, 112

 partial fraction expansion, 48, 78, 81, 86, 87
 passive, 71, 140, 141
 Pauli, 51
 Pell's equation, 41, 124
 Pipes, 112
 Poincare, 46

- point at infinity, 61, 62
- poles, 48, 49, 69, 78, 81, 86, 173
- positive-definite, 142
- positive-real, 142
- postulates, 45, 67, 70, 139
- power, 130
- power series, 47
- prime, 24, 29, 30, 36, 88, 111, 114, 115
- primes, utility of, 114
- Principia, 9, 21, 45, 72
- propagation constant, 127
- Prucell, 112
- Pythagorean theorem, 23
- Pythagorean triplets, 18
- Pythagoreans, 19, 21, 25, 28, 41, 123

- quasi-static, 71, 86, 109, 140, 143, 144, 165, 166
- quasi-statics, 70, 109, 110, 165
- quasistatic, 109

- radius of convergence, 47
- Ramo, 112
- Rayleigh, 16, 21, 46, 112, 165
- Rayleigh reciprocity, 71, 140
- reflectance, 85, 99, 152
- region of convergence, 48, 78
- residue, 48, 78, 81, 82, 86
- reversability, 140
- reversibility, 71, 143
- RHP, 74
- Riemann, 21, 46, 78, 84
- Riemann sheet, 78, 79, 138
- Riemann sphere, 61
- Riemann zeta function, 88
- right half plane, 74
- RoC, 47, 48, 78
- roots, 45
- roots of polynomials., 27

- Schwarz, 128
- Shannon entropy, 35
- sieve, 33, 34, 88
- signals, 64
- Slater, 112
- solenoidal, see irrotational, 104, 106
- Sommerfeld, 46, 51, 77, 85, 97, 109, 112
- spacial-invariant, 71, 140
- spatial invariant, 144
- speed of light, 45
- speed of sound, 44
- Stokes, 16, 32, 112
- stream 1, 22, 23, 30
- stream 2, 23, 30, 32, 44
- stream 3, 23, 30, 32, 43, 71, 91
- symmetry, 64, 71
- systems, 64

- Taylor series, 48, 49, 77, 78
- Taylor series formula, 73
- Thévenin parameters, 107, 141, 161
- time domain, 64
- time invariant, 143
- time-invariant, 71, 140
- top, 102
- transmission line, 143
- trap door, 114

- vector cross product, 57
- vector identity: CoC, 105
- vector identity: CoG, 104
- vector identity: DoC, 103, 104
- vector identity: DoG, 92, 103
- vector identity: GoD, 92, 103
- vector identity: Laplacian, 105
- vector inner product, 57
- vector triple product, 57
- vector wave equation, 127
- vector, three, 57
- vector, unit, 57
- vectors, 54
- visco-thermal losses, 166

- wave equation, 44, 108, 127
- wave number, 45, 59, 76, 127, 165
- wave number with losses, 166
- wavelength, 45, 76
- Webster horn equation, 95–97, 195, 199
- WHEN: see Webster horn equation, 195

- z-transform, 43, 64
- Zeno's paradox, 71
- zeros, 69, 173
- zviz.m, 62

[/home/jba/298JA/anInvitation.15/](#)

Version 0.80.0 May 21, 2017